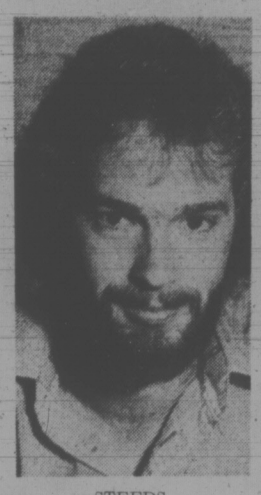
WEATHER
Tonight: Mostly Clear
Friday: A Few Clouds

Victoria Times

TODAY'S NEWS TODAY
News 382-3131
Classified 386-2121

91st YEAR, No. 10 ★★ VICTORIA, B.C., THURSDAY, JUNE 20, 1974 15 CENTS DAILY, 20 CENTS SATURDAY

Man Saved In Dramatic City Rescue



STEEDS
. . . grabbed old man

An elderly man is alive today as a result of a dramatic rescue early this morning by a passenger in a taxi.

William Sutherland, believed in his 80s, was taken from his third-floor room in the Fairfield Hotel, 710 Cormorant, by Wayne Steeds, 21, of 784 West Gorge, after Steeds entered Sutherland's burning room.

Steeds said today he had called a cab while on the 900-block Douglas and had planned to go to a restaurant.

Steeds said that within moments of getting in a Bluebird cab, taxi driver Don Marnell spotted flames in one of the hotel's windows.

Marnell radioed for the fire department.

The pair continued down Douglas to the restaurant, then Steeds said: "We better turn around and see if we can do something back there.

"When we got back we both jumped out of the car, then Don boosted me up the fire escape and I climbed to the top."

Steeds kicked in a window.

"The smoke was really heavy and I couldn't breathe, so I backed off."

After being on the balcony for about 30 seconds, Steeds "just took a breath and went in."

He noticed a man standing in a corner, and "just grabbed him and threw him and myself out the door."

After telling Sutherland to go downstairs, Steeds set off the fire alarm, found an extinguisher, kicked down the door which had locked, and re-entered the room.

He used the extinguisher on an old cushion chair.

The flames were on the chair, walls and curtain.

Fire Insp. Alex Satchwell said Steeds saved Sutherland's life. Sutherland was unharmed.

Damage was estimated at $1,500 to the room and furniture.

After the fire was over Steeds went back to the restaurant and finally had something to eat.



REAL TRAFFIC STOPPER in Toronto comes after a street drain became plugged during a heavy rain storm. Wednesday was the 13th consecutive day that rain has fallen on the Ontario capital. Pushing her car through the block-long puddle is Sharon Whiteside, 18.

10-Pact Tie-Up Nearing End

Tentative agreement was reached by negotiators for B.C. contractors and a major bloc of unions early today.

The policy conference of the 10-pact group of unions which bargain jointly was meeting this afternoon in Vancouver and was expected to recommend acceptance to union members.

Ratification votes would likely take a week to be completed.

Locals of the United Brotherhood of Carpenters and Joiners on Vancouver Island will vote on the policy conference's recommendation Monday, Tuesday and Wednesday, said John Schibli, president of Victoria Local 1598.

The Victoria local of the carpenters union will meet Wednesday at 4:30 p.m. in the Union Centre, he said.

Gy Stairs, chief negotiator for the 10-pact, said nothing was signed but "there should be no problem."

Chuck Connaghan, president of Construction Labor Relations Association, representing 850 contractors, said there was "some movement" in the industry's last offer but he would not elaborate.

CIRA's last offer called for a wage and fringe benefit increase of $2.90 an hour in a two-year contract with 85 cents an hour as the first increment.

But a major point of contention was the 10-pact's proposal for a cost-of-living clause. CIRA had said the package offer was a sufficient hedge against inflation.

Six other unions bargaining with CIRA but separately from the 10-pact have reached settlements which include the $2.90 package and either $1 or $1.10 an hour as the first increment and a contract reopener after one year on the cost of living.

Only unions outside the 10-pact still to need agreements are the Vancouver and Kamloops locals of the International Brotherhood of Electrical Workers and the boilermakers union. The glaziers union is voting on a settlement now.

Vancouver electrical workers began a strike May 1 and the 10-pact followed a week later. Selective striking has occurred elsewhere in the province, including three Victoria building sites.

The 10-pact unions include carpenters and piledrivers, cement masons and plasterers, laborers, sheet metal workers and roofers, machinists, insulators, culinary workers, operating engineers, bricklayers, and painters.

IWA STILL PONDERING

By ROGER STONEBANKS
Times Staff

Negotiators for the International Woodworkers of America failed Wednesday to reach agreement on whether to recommend acceptance or rejection of a contract offer the industry has termed "final."

Today, 48 hours after the offer was made, there was still no word from the IWA's coast negotiating committee, which was meeting in a Vancouver Hotel.

Although IWA regional president Jack Munro, chairman of the negotiating committee, called the offer "terrific," it was apparent that opinion was not shared by everyone.

The union called leaders of the nine coast locals to Vancouver to go over the contract offer with them and there was speculation the negotiating committee might approach Forest Industrial Relations, the industry's bargaining agency, to discuss 36 items.

The committee's dilemma grew from FIR's negotiating tactics, in which seven successive proposals were made, each one just a little bit better than the last one.

As one observer put it: "It's too much to turn down and not enough to accept. But how much more is there? And if we go out, it's going to be a real war."

Already, contrary to official

See IWA Page 2

Teacher Ends 2-Week Vigil

By AB KENT
Times Staff

Teacher Ingrid Blanchet broke her fast and her two-week vigil on the legislature steps Wednesday night and today claimed a partial victory in her protest of bureaucracy and school board hiring practices.

Before leaving for her home in West Vancouver this morning, the 52-year-old kindergarten-primary teacher issued a typed statement saying Education Minister Eileen Dailly and B.C. Teachers' Federation president Jim McFarlan would look into her complaints.

"I feel I have accomplished something at least," she said.

The teacher completed her 14th day of protest on the steps of the legislature Wednesday and left at about 10 p.m. She claimed she had been discriminated against by school boards seeking kindergarten teachers while unwilling to pay the premium salaries required by high qualifications.

Mrs. Blanchet still has no offers of a teaching post in September and is considering returning to her last post in Prince Rupert which, she said, caused her mental anguish due to poor conditions.

"She mentioned she might have to go back," said her son Ian in West Vancouver, who expected his mother home this afternoon.

The teacher received a telegram from the Prince Rupert school board Tuesday instructing her to return or face action for breach of contract.

According to Mrs. Blanchet, she has a right to demand an inquiry by the BCTF into her allegations about hiring practices, but despite the implied assurance from McFarlan, she said in her statement: "I have had no success in being granted an inquiry into what I have stated was unethical practice having to do with tampering of principal's report *on myself* by a member of the Vancouver school board in 1972 when I resigned from that board."

'Common Destiny' For NATO

OTTAWA (WP) — The United States and its North Atlantic Treaty Organization allies — including France — Wednesday closed a stormy period in their postwar relations by adopting a 14-point declaration asserting their "common destiny."

U.S. Secretary of State Henry Kissinger, who set in motion a European-American dialogue in April 1973, said the U.S. was "satisfied" with the outcome. At an Ottawa press conference, Kissinger said that President Nixon would sign the declaration with other heads of government in Brussels next Wednesday in order to give it "an adequate solemnity."

The declaration itself was a comprise which fell short of Kissinger's proposed "new Atlantic Charter." But many here were pleased that any document was adopted at all given the angry conflicts that have married Atlantic unity since the Middle East war.

Many top NATO officials were ebullient after two days of discussions.

There were strong signs that the meeting had produced a new harmony between the Europeans and Americans on futher steps in the Middle East and in the

See NATO Page 2

HYDRO GETS STRIKE NOTICE

VANCOUVER (CP) — Seventy-two-hour strike notice was served Wednesday on British Columbia Hydro by the Office and Technical Employees Union, Local 378, representing more than 2,300 whitecollar employees.

Union president Fred Trotter said the OTEU "is hopeful both parties will recognize their responsibility to the public and make every effort to arrive at a satisfactory agreement within the next 14 days."

NEWS BRIEFS

28 Fires in Alberta

EDMONTON (CP) — The 1,154 firefighters battling 28 forest fires in northern Alberta continued their work today in temperatures that were forecast to hit 85 degrees.

"They're really going at it," an Alberta Forest Service spokesman said of the firefighters. Some have been on the fire line, with only breaks for sleep and food, since a lightning storm swept the area Saturday night, igniting 57 fires.

Refinery Blast

ROTTERDAM, Netherlands (AP) — An explosion and fire tore through the huge Royal Dutch-Shell refinery at Pernis today. First reports said five persons were injured. Damage was estimated at more than $1 million.

Highest Bank Rate

PARIS (AFP) — The Bank of France raised its bank rate today to 13 per cent from 11. The new rate compares with the British figure of 12¼ per cent, which is next highest.

Strike End Ordered

LISBON (AFP) — The postal workers trade union today ordered its 35,000 members to end a strike, which began three days ago, and return to work. The work stoppage is to back pay demands.

Mica Creek Fire

NELSON (CP) — About 44 men using six bulldozers battled forest fires in southeastern British Columbia Wednesday.

A spokesman for the British Columbia Forest Service said the largest fire of the 30 fires was in the Mica Creek area and covered 180 acres.

Caouette Cold On Controls

By The Canadian Press

Social Credit Leader Real Caouette vowed Wednesday to vote against price and wage controls if the Progressive Conservatives are elected and his party holds the balance of power in Parliament after the July 8 election.

Caouette told reporters in Chicoutimi, Que., that controls will not stop inflation and Social Credit MPs will oppose any attempt to implement them.

Conservative Leader Robert Stanfield has called for a maximum 90-day freeze of prices and wages followed by 18 months to two years of lesser controls.

Details of the second phase of the plan would be worked out in consultation with industry, labor and business during the period when the freeze was in effect.

Caouette repeated his call for a 25-per-cent discount on all retail prices. Such a program could be financed by the Bank of Canada with subsidies paid to retailers. Retail prices would fall accordingly and consumer purchasing power would rise, he argued.

Stanfield, at a rally in Cranbrook, reiterated that controls are needed to break what he calls an inflation psychosis among Canadians.

In his remarks to the open-air crowd of about 300, he criticized resource industry taxation proposals announced in the defeated Liberal budget. If implemented, the tax changes would be bad for federalism because they would strain federal-provincial relations and leave resource industries caught in the cross-fire, he said.

Later, at an outdoor evening rally in Calgary, Stanfield attacked the minority Liberal government for its handling of federal-provincial energy negotiations.

For months, he said, Prime Minister Trudeau followed a policy of confrontation with oil-producing provinces. He gave Alberta Premier Peter Lougheed a large measure of credit for the national oil-price agreement that was negotiated in March by Trudeau and provincial premiers.

The prime minister has cited the agreement repeatedly during the campaign as an example of strong leadership by his government.

David Lewis, New Democratic Party leader, campaigned Wednesday in Winnipeg where he defended his own anti-inflation policies at a news conference.

He said the NDP proposal of a two-price system for basic Canadian-produced commodities — one price at home and a higher price for exports — would give the consumers a much-needed break.

Canadians now are being hurt unfairly by inflated world prices because some companies are telling consumers to pay the higher international price or do without, he said.

Lewis said the two-price system, already in effect on wheat and oil, should be broadened to include lumber, steel, natural gas, fertilizer, newsprint and salmon.

Strike Restricts Hospital

KELOWNA (CP) — A study session by 288 members of the British Columbia Hospital Employees' Union at Kelowna General Hospital today effectively shut down most hospital services.

Union members walked off their jobs at 10:20 a.m. protesting what they say is an assault on one of their members by a hospital supervisor several weeks ago. No reason was given for the incident.

Ray McCready, BCHEU Okanagan-Kootenay regional servicing representative, said the unidentified union member required hospital treatment after being assaulted by an unnamed hospital supervisor.

Hospital administrator Colin Elliott said he will seek a court injunction ordering the union members back to work. He said the action by the BCHEU is illegal under the terms of the existing contract.

He immediately ordered restrictions on all surgery, cutting back on admissions except in emergency cases, and the release of patients who no longer required total hospital care.

He added that the dispute is a matter which should be handled through arbitration.

ITALIAN CUISINE

Carpaccio.

An Italian opera? No. And not a race car driver either. Carpaccio is a delicate item of Italian cuisine — thin sliced beef, blended with cornichons, capers and cloves and topped with a delectable sauce.

Starting today on Page 23, to run with a cooking and nutrition spread each Thursday in the Times Family Section, is noted cooking columnist Craig Clairbourne who hops around the world to bring you gourmet items from everywhere — starting today with Italy.

4-MONTH LOW FOR GOLD

BRUSSELS (UPI) — Gold dropped to its lowest level in four months on London bullion exchanges today.

It started the day at $154 an ounce but declined slowly to a price of $151.75 at the afternoon official fixing, passing Wednesday's closing of $152.75.

Fraser Flooding Near Emergency

By the Canadian Press

The Fraser River continued to rise Wednesday after increasing more than a foot since Tuesday, triggering emergency procedures in the lower mainland and Fraser Valley.

Flood reading was 21.04 feet above sea level at Mission Wednesday, up from 19.89 feet Tuesday.

Dike patrols began on both sides of the river and Chilliwack epened an emergency operations room.

Further measures will begin when the river tops 22 feet.

Several thousand acres of prime farm land and grazing land was under water at Clearwater, about 75 miles north of Kamloops, after the North Thompson River flooded its banks.

Most cattle were able to move to higher ground, but there were scattered areas where groups of cattle were marooned on small islands.

There were no evacuations, although some children had to be taken by boat to catch a morning school bus.

The Fraser continued to rise at Prince George, and water resource experts there predicted the river would continue to rise for another week before peaking for the year.

This means levels at Mission may increase for the next 10 days, although cooler weather predicted to arrive in two days in southern B.C. could slow runoff.

A major problem will come during the weekend when the coast is hit by tides of up to 15.6 feet. The tides, particularly if accompanied by westerly winds, can affect the Fraser River nearly as far as Chilliwack.

INDEX

	Page
Births, Deaths	28
Classified	28-37
Comics	25
Entertainment	26, 27
Family News	22, 23
Finance	10, 11
Prairie News	19
Sports	16-18
TV, Radio	29

Mine Men Here To Blast Bill 31

Prospectors, geologists and mining engineers arrived in Victoria today for the first stage of a hoped-for massive two-day demonstration against the Mineral Royalties Act.

Their arrival follows closely on the heels of the final debate of the bill in the legislature.

Bill 31 passed through committee stage approval late Wednesday afternoon, and with the last major legislative hurdle completed MLAs will likely give it official third reading approval today without further discussion.

Outside the legislature this morning security guards cleared the front driveway in expectation of the protesters while organizers for the demonstration were surveying the area.

Save Our Jobs Committee spokesman Bill Slewridge, a former mining union organizer and a member of the Majority Movement, said

See MINE Page 2

Arts Dean President

VANCOUVER (CP) — Douglas Kenny, 51, dean of arts at the University of British Columbia, was appointed Wednesday to succeed retiring UBC president Walter Gage, 69.

Gage retires in July, 1975, after six years as president.

Kenny was picked by the UBC board of governors after three weeks' deliberation, from a list of candidates submitted by student-faculty committees.

He has signed a five-year contract at $60,000 a year.

A teacher at UBC since 1950, Kenny began his bachelor of arts degree at Victoria College in 1941 and completed it at UBC in 1945. He received a master's degree in psychology from UBC in 1947, and in 1952, was awarded a doctorate by the University of Washington while lecturing at UBC.

Company Profits Climb 45.7%

OTTAWA (CP) — Industrial corporation profits after taxes climbed 45.7 per cent in the first quarter of 1974, substantially above totals recorded in the similar period for 1973, Statistics Canada reported Wednesday.

Combined with a rise in sales of 24 per cent, the figures indicate a significant average increase in profit margins of the companies.

The Statistics Canada figures show that actual estimated after-tax profits were $2.164 billion — an increase of $679 million over the first three months of 1973.

Sales during the first three months of 1974 jumped to a total of $41.8 billion, up $8.1 billion over the same period for 1973.

Similar figures for the first quarter of 1973 showed that corporate profits increased by 34 per cent over the first quarter of 1972. Profits for the first three months last year increased 53 per cent over the last quarter of 1972.

The rapid rise in corporate profits last year drew strong criticism from New Democratic Party Leader David Lewis and from labor unions. The new figures could revive that criticism, particularly in view of the federal election.

Progressive Conservative Leader Robert Stanfield, campaigning in Winnipeg, said the figures indicated that "the atmosphere is appropriate for the period of controls we've been urging.

"These profit figures clearly indicate business is in a position to aborb increased costs during the freeze period we have in mind."

Consumer and Corporate Affairs Minister Herb Gray had no comment on the figures as he entered a cabinet meeting today.

"Have you tried Mr. Turner," he said, referring to Finance Minister John Turner. Mr. Turner was not at the meeting.

The recent increases in profits came after a seven-per-cent decline in 1970 but industry has since made a strong recovery in its profit levels while expanding production.

Assets of the companies climbed to a total of about $120 billion, up 14.5 per cent over the same period in 1973. *The Statistics Canada figures*

See COMPANY Page 2

U.S. Threatens 'Drastic Action' If Canadian Beef Curbs Remain

WASHINGTON (AP) — Agriculture Secretary Earl Butz said today he is "prepared to recommend more drastic action" if the Canadian government does not reopen its markets to United States beef.

"We have retaliatory action we can take," Butz told the House of Representatives agriculture committee at a hearing into the distressed U.S. livestock situation.

He said he understands the Canadian cabinet is to discuss the situation at a meeting this afternoon.

In Ottawa, government spokesman said today they found it difficult to believe Butz' threat to take drastic action unless Canada drops an alleged ban on beef imports.

"In the first place," a spokesman said, "there is no ban on beef imports."

Two months ago, when the U.S. government lifted a ban on feeding the controversial growth hormone diethylstilbestrol (DES) to cattle, Canada responded by closing its borders to U.S. beef imports, amounting to some $140 million annually. Butz has said for a week that agreement on reopening the Canadian border is near.

The problem, the secretary said, is whether the Canadian government will accept his proposal that farmers certify that their cattle destined for Canada have not received DES, with a veterinarian certifying the meat at the slaughter house.

Butz said that Canada will agree.

In a move to head off increasing congressional and cattle-industry pressure for mandatory beef-import quotas, Deputy Assistant Secretary Richard Bell leaves today for a one-week trip to major exporting countries.

Bell will go to New Zealand, Australia and Japan to seek estimates of their probable shipments to the U.S. and to warn them that Butz does not want to see "the United States remain as the residual dumping grounds" for world beef.

However, the secretary said he expects that after Bell reports back, department economists will still project a probable level of imports just below last year's 1.35 billion pounds. Butz cautioned, however, that in dealing with the international trade question "we must be careful we don't invite severe retaliation" and thwart U.S. efforts to lower farm-trade barriers.

. . . NATO

Continued from Page 1

next phase of East-West negotiations.

This, in turn, opened the prospect of some movement at the coming Soviet-American Moscow summit meeting at which one issue will be the stalled progress toward a 35-nation European security conference.

U.S. officials said Kissinger would visit Brussels, Paris and London after the summit, to brief the allies and discuss the advisability of holding the big East-West summit meeting later this year. French President Valery Giscard d'Estaing announced Kissinger's Paris stopover, early in July.

Before the meeting in Ottawa, European officials said they were worried that President Nixon, under the influence of impeachment pressures, might consent to the meeting of the 35 nations without first obtaining the concessions from the Soviet Union that the Europeans want.

A communique issued Wednesday said the allies agreed that the conference would only take place after preliminary negotiations, now being held in Geneva, had produced "results acceptable to all participating states."

Kissinger said he had proposed here that the NATO countries agree what concessions they deem essential before going forward with the European conference.

Another apparent area of allied agreement was the Middle East. The nine-member European Common Market had infuriated Kissinger earlier this year by seeking separate bilateral deals with the Arab countries bartering European goods and technology for Arab oil and gas.

British Foreign Secretary James Callaghan told reporters here that the Europeans now understand American concerns. Officials said the effect of this was that the Europeans had agreed to give the Americans the political and peacemaking lead in the Middle East in exchange for U.S. approval of European economic deals in the area.

NIXON DID IT

BOSTON (AP) — Convicted Watergate burglar James McCord says President Nixon authorized the burglary and set it in motion.

McCord, in one of his first public statements since Watergate Judge John Sirica lifted a ban on his public appearances, said today that the president "authorized the operation either with a nod of his head or in some other way."

"I don't know if it was originally his idea. There's general agreement that it started with Gordon Liddy. It was probably taken up by former attorney-general John Mitchell and the president set it in motion in one form or another."

McCord was in Boston to appear on a television program and promote his new book on Watergate. He said he is appealing his sentence of one to seven years for the Watergate burglary on the basis of alleged government illegalities during his trial.

. . . IWA

Continued from Page 1

union policy, close to half the 32,000 loggers and millworkers have stopped work, including nearly all the 14,000 IWA members on Vancouver Island.

The IWA appealed to everyone to stay at work while negotiations continued but the members decided progress was too slow and followed the tradition of "no contract, no work."

The last contract expired last Friday midnight. The industry's "final" offer Tuesday was for a 12 per cent pay raise, with a minimum increase of 65 cents an hour, in a one-year contract plus a cost-of-living clause, a number of job rate revisions and fringe benefits including a dental plan.

Present wages range from $4.45 an hour for laborers to $7 an hour for head sawyers.

The IWA wanted a flat $1 across the board, job rate revisions and a better cost-of-living clause than proposed by FIR.

Munro issued a statement saying the offer is "a complex proposal for the committee to study and contained in the package are a number of items which are completely new and unique in the forest industry, things we have never had to worry about before.

"We know our membership and the public in general are anxious for a recommendation but we are not making a recommendation until the entire package has been thoroughly studied."

Labor Brass Huddles To Assess U.K. Crisis

Times News Services

LONDON — Prime Minister Harold Wilson summoned top advisers to his No. 10 Downing Street residence today to assess the political crisis brought by the first major parliamentary defeat of his 15 week-old minority government Wednesday night.

The defeat touched off pandemonium in the House of Commons and demands for a new general election. British newspapers today reported "election fever" among members of Parliament, but said Wilson was likely to wait until after two more crucial votes tonight before deciding whether to call new general elections.

The opposition Conservative party, joined by the Liberal and Nationalist parties, outvoted the government 308 to 299 Wednesday on a controversial proposal to grant favored tax treatment to Britain's militant trade unions.

The defeat was the first on a major issue for Labor since it formed a minority government after the Feb. 28 elections that saw former Conservative prime minister Edward Heath turned out of power. Had Wilson lost on a formal vote of confidence he would have been obliged to resign.

A government spokesman said Wilson would review the over-all situation at today's meeting with cabinet members.

Heath forecast trouble for the government last week when he declared an end to what he called the "phony war" situation he said had existed in Parliament since the inconclusive February poll.

Until then, opposition leaders had avoided a parliamentary showdown for fear that Wilson might call immediate new elections that the Conservatives were uncertain of winning.

Parliamentary sources said Wilson might be forced to the polls if the government is defeated again tonight on two more bills — one on plans for nationalization of industry and the other on proposed increases on the cost of off-peak hour electricity.

THE BETTER HALF By Barnes



"A pan of cookies for the neighbors? What have they done to annoy you?"

. . . COMPANY

Continued from Page 1

also show an increase in company assets of 3.8 per cent over the final quarter of last year.

The after-tax profits for the first quarter of this year show increases in net earnings that are 79 per cent above those in 1972 and 148 per cent above those in 1971.

The government survey includes companies in mining, manufacturing, transportation and service industries.

Those companies have paid cash dividends of $590 million in the first quarter of the year, indicating that much of the profits have been plowed into corporation investments, including capital.

In the manufacturing sector, dividends paid out by the companies dropped to $292 million from $308 million in the first quarter of 1973.

At the same time, after-tax profits in that sector climbed 62.7 per cent — a total of $1.15 billion.

The manufacturing industry, given recent tax cuts by the Liberal government, also showed sales increases of 22.5 per cent — less than the average.

The lower average sales, coupled with higher-than-average after-tax profits, indicate that manufacturing corporations had a greater-than-average increase in profit margins.

In 1971, the manufacturing sector made relatively-low profits of $377 million. Since then the profit has tripled.

In the food and beverage industries, after-tax profits climbed by 7.1 per cent in the first quarter of 1974 to a total of $90 million; petroleum and coal product industries made profits of $212 million, up 76.7 per cent; and mining profits totalled $435 million, up 51.6 per cent.

Transportation industries, however, reported a drop in profits of $66 million, down from $378 million in the first quarter of 1973. Wood industries made $47 million, down two per cent.

Tardy School Progressing

Approval to call tenders on Spectrum community secondary school has finally been received by Greater Victoria school board from the education department.

Tenders are expected to be opened around July 31 to allow a mid-August start on the long-delayed $4 million high school at Burnside and Acorn.

Construction is expected to take a year, and the school to open its doors in September 1975.

Bridge Victim Identified

Victoria police have identified the body of a young man found floating in the Inner Harbor Wednesday morning.

He was Joseph William Dwyer, 21, of 1732 Kings.

A police spokesman said Dwyer fell off Johnson Street bridge at 2:56 a.m. June 2.

His body was found 100 yards south of the bridge on the west bank of the harbor.

Foul play is not suspected.

. . . MINE

Continued from Page 1

about 500 protesters are expected to show up for "Prospectors' Day" this afternoon.

Hundreds more are expected Friday morning, he said, when miners from across the province arrived by chartered aircraft, car pools and buses.

Brian Tracy, executive director of the Majority Movement, said his organization helped to organize the miners and sent out invitations to the rally to about 30,000 people.

The spokesman said the committee has raised enough money to pay the expenses of the demonstrators as well as the extensive anti-Bill 31 advertising program.

While the men would not say how much the committee has raised, they estimated travelling expenses alone would total $43,000.

Several prospectors plan to speak at today's rally and it was expected opposition MLAs may appear during the afternoon while the house is sitting.

Slewridge said the demonstration was organized by the "producers, not the seducers." He said mining companies have not supported the miners in their protests."

In the house last night government members pounded their desks in delight while opposition members sat in stony silence as the house completed committee stage reading of the Bill.

The controversial act passed through final clause-by-clause reading after nearly five hours of debate dominated by Liberal mining critic Gordon Gibson. (North Vancouver-Capilano).

passed th through final clause-by-clause reading after nearly five hours of debate dominated by Liberal mining critic Gordon Gibson. (North Vancouver-Capilano).

Gibson presented amendment after amendment to the 27 sections of the bill but none was accepted by the government.

Seven separate formal votes were taken and each time all opposition parties voted together, either to oppose the section of a bill or to support an opposition amendment.

Each time the government majority defeated the opposition.

As the committee chairman reported the reading completed, Garde Gardom (L—Vancouver-Point Grey) asked Speaker Gordon Dowding if the house could observe two minutes silence.

"Red Wednesday," shouted Alex Fraser (SC—Cariboo), partly in reference to the bill and partly in reference to bright red suit sported by Agriculture Minister Dave Stupich.

Bombs Fall On Lebanon Refugees

By The Associated Press

Israeli planes bombed and rocketed five Palestinian refugee camps in south Lebanon today, the Lebanese defence ministry said. unofficial reports said at least 40 persons were killed or wounded.

The Lebanese government issued radio appeals for "urgent blood donations of all types."

The Palestinian Red Crescent, the equivalent of the Red Cross, claimed "tens of men, women and children" were buried under the rubble and appeals for appeals for Arab and world help.

"Many Red Crescent centres were demolished in the savage attacks and several Palestinian doctors and nurses were killed and wounded in the five camps," it said.

Oil Cleanup Pact Signed

OTTAWA (CP) — A plan for joint responses to pollution emergencies on the East and West coasts was singed today by U.S. and Canadian officials.

The plan, product of two years of talks, will take effect when an oil spill or other pollution threatens the coast of both countries, or when a discharge is too big for one country to handle alone.

The country where the spill occurs will provide a clean-up commander, the other country a deputy. A clean-up crew will be made up from both sides.

Water Festival

War canoe races, dances and field sports will feature the annual Tsartlip Indian Reserve water festival at Brentwood Saturday and Sunday, starting at 1:30 p.m.

Indian food will be served at the event, which attracts representatives of Indian bands from Central Vancouver Island, the Mainland and Washington.

GF

Your diamond.

The most affordable luxury in these days of uncertain values





A ring like this can range from $300 depending on the size of the stone. It will never lose its meaning nor its value year after year.

BUDGET CHARGES OR CHARGEX

Grassie Pirbanks Since 1886

1209 DOUGLAS STREET
385-1911

the weather

Skies over most interior regions of B.C. were sunny this morning with some showers and isolated thundershowers being reported over the Kootenay region. Elsewhere an area of low pressure lying over the Queen Charlotte Islands this morning is giving cloudy skies and occasional light rain to the north coast. A disturbance extending southward from the north coast and lying to the west of Vancouver Island this morning is slowly moving eastward. As it crosses southwestern B.C. today and southern interior regions tonight coastal regions will continue to remain cloudy with showers continuing over the north coast and developing later during the afternoon in northern interior B.C. Afternoon temperatures on Friday will be a few degrees cooler.

DOMINION
PUBLIC WEATHER OFFICE
5 A.M. FORECASTS

Valid ntil Midnight Friday

Greater Victoria: Today, Mainly sunny. Highs in lower seventies. Lows tonight mid fifties. Friday sunny with cloudy periods. Highs in upper sixties.

North and West Vancouver Island: Today and Friday, mainly cloudy with occasional showers. highs both days lower sixties except upper sixties inland. Lows tonight mid forties.

Greater Vancouver Lower Mainland East Vancouver Island: Today, mainly sunny. Highs in lower seventies. Lows tonight mid fifties. Friday, sunny with cloudy periods. Highs in upper sixties.

TEMPERATURES
Yesterday

	Max.	Min.	Precip.
Victoria	68	50	—
Normal	64	51	—
ONE YEAR AGO			
Victoria	65	50	trace
Across the Continent			
St. John's	68	52	.16
Halifax	67	53	—
Montreal	71	61	.06
Ottawa	71	58	—
Toronto	60	58	1.11
North Bay	73	55	—
Churchill	36	33	—
The Pas	77	46	—
Kenora	83	60	—
Winnipeg	89	60	.04
Brandon	87	62	.01
Regina	91	62	—
Saskatoon	81	51	—
Prince Albert	80	43	—
N. Battleford	81	55	—
Swift Current	91	56	—
Medicine Hat	91	62	—
Lethbridge	85	60	—
Calgary	78	56	—
Edmonton	78	49	—
Penticton	89	57	—
Cranbrook	89	63	—
Castlegar	89	65	—
Vancouver	70	51	—
Prince Rupert	55	47	.34
Prince George	72	43	—
Mackenzie	73	43	—
Kamloops	94	61	—
Revelstoke	92	56	—
Dawson City	66	42	—
Fort Nelson	68	47	—
Peace River	70	44	—
Whitehorse	64	48	—
Fort St. John	69	43	—
Yellowknife	62	35	.05
Inuvik	54	33	—

U.S. Temperatures: Anchorage 62, 43; Detroit 83, 55; Honoluly 87, 72; Chicago 84, 65; Minneapolis 84, 61; New York 81, 69; Miami 86, 67; Boston 81, 64; Washington 70, 54; Los Angeles 71, 59; San Diego 73, 61; San Francisco 64, 54; Denver 95, 59; Las Vegas 100, 75; Phoenix 110, 78.

World Temperatures: Athens 77, 66; Paris 70, 57; London 73, 50; Berlin 70, 55; Amsterdam 73, 52; Brussels 66, 50; Madrid 66, 59; Moscow 73, 54; Stockholm 75, 66; Tokyo 79, 68.

CITY'S WEATHER RECORD

Sunshine June	208.8 hrs.
Last June	154.7 hrs.
Normal (30 years)	173.5 hrs.
Sunshine, 1974	927.4 hrs.
Last year	1,079.7 hrs.
Normal (30 years)	973.9 hrs.
Precipitation, June	.93 ins.
Last June	.52 ins.
Normal (30 years)	.58 ins.
Precipitation, 1974	15.03 ins.
Last Year	5.88 ins.
Normal (30 years)	11.92 ins.

SUNRISE, SUNSET FRIDAY
(Pacific Daylight Time)
Sunrise 5:12 Sunset 21:19

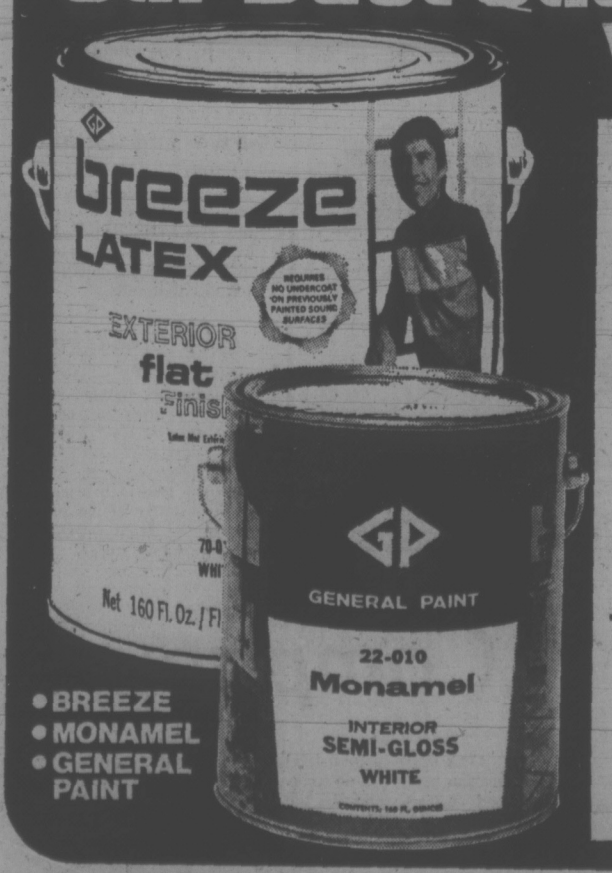
TIDES AT VICTORIA HARBOR
(Tides listed are Pacific Standard Time)

	H.M.	Ft.	H.M.	Ft.	H.M.	Ft.	H.M.	Ft.
	Time	Ht.	Time	Ht.	Time	Ht.	Time	Ht.
20	00:03	9.3	09:05	-.5	16:55	7.8	20:35	7.7
21	00:50	9.1	09:50	-.4	19:35	7.9	21:40	7.5
22	01:45	8.8	10:30	.0	19:45	8.0	22:45	7.2
23	02:55	8.1	11:15	.8	19:50	8.0	23:55	6.6
24	04:20	7.3	11:55	1.8	19:55	8.1		
25	01:15	5.9	05:45	6.4	12:35	3.0	20:20	8.3
26	02:50	5.0	07:20	5.6	13:20	4.2	20:35	8.5
27	04:05	4.0	12:05	5.4	13:50	5.3	21:05	8.6

TIDES AT FULFORD HARBOUR
(Tides listed are Pacific Standard Time)

	H.M.	Ft.	H.M.	Ft.	H.M.	Ft.	H.M.	Ft.
	Time	Ht.	Time	Ht.	Time	Ht.	Time	Ht.
20	02:30	10.9	10:35	-.2	19:00	11.2	23:20	9.5
21	03:20	10.7	11:15	-.2	19:35	11.3		
22	00:25	9.1	04:25	10.3	12:05	.1	20:20	11.4
23	01:35	8.4	05:30	9.6	12:50	1.0	20:30	11.4
24	02:40	7.8	06:40	8.8	13:35	2.1	21:15	11.4
25	03:45	6.4	08:15	8.0	14:20	3.6	21:45	11.3
26	04:45	5.2	09:55	7.6	15:15	5.2	22:20	11.1
27	05:35	4.2	12:05	7.8	16:05	6.7	22:55	10.8

Our Best Quality Paint is Your Best Value!



- BREEZE
- MONAMEL
- GENERAL PAINT

Choose from hundreds of custom colors in Breeze, Monamel and General Paint best quality finishes.

Paint with the best . . . Save your time and money!

LATEX INTERIOR FLAT
Applied as directed: one coat covers most colors.
QUART $2.99
$8.98 GAL.

INT. ENAMEL UNDERCOAT
INT. PRIMER SEALER
LATEX EGGSHELL
SEMI GLOSS LATEX
LATEX EXTERIOR FLAT
$9.98 GAL.
QUART $3.29

ALKYD SEMI GLOSS • ALKYD EGGSHELL • VELVET ALKYD FLAT • HOUSE & TRIM PAINT EXTERIOR PRIMERS • PORCH & FLOOR
$10.98 GAL.
QUART $3.59

ACCENT COLORS SLIGHTLY HIGHER PRICED

Look to YOUR LOCAL GENERAL PAINT DEALER FOR ALL YOUR PAINTING NEEDS!

GP GENERAL PAINT

GP-4-74

CLARK & PATTISON
COLOR CENTRE LTD.
760 Bay St.
384-5421

GENERAL PAINT & WALLCOVERING
830 Pandora Ave.
385-4455

GLEN LAKE HARDWARE LTD.
2697 Sooke Rd.
478-3541

Cubbon Building Supplies (1967) Ltd.
1720 Cook St.
384-8181

STEWART AND HUDSON LTD.



Lewis and pilot examine damaged plane

CYLINDER BLOWS ON DAISY AIR

BY ANDRE OUIMET
Special to the Times

WINNIPEG — Daisy Air, the antiquated, propeller-driven airplane chartered to carry NDP leader David Lewis for the latter part of his campaign, wilted and died here yesterday, temporarily bringing the campaign to a halt.

The Convair 442, whose real name is Bum Air II in memory of a similar, dilapidated aircraft Lewis chartered in the 1972 campaign, "blew a cylinder," as its captain put it, stranding a number of accompanying newsmen and NDP staff here for the night.

A meeting in The Pas was cancelled and arrangements were made to have Lewis and a small pool of group reporters proceed to a public meeting in Thompson.

To make matters worse, there is a telephone operators' strike in Manitoba and a number of newsmen trying to get stories on Bum Air II's predicament to their head offices could not get long distance lines.

And there is a brewery workers strike as well, so that they could not cry in their beer, it having become a scarce commodity.

The province of Manitoba is run by an NDP government, and Lewis is fond of saying in his speeches that Canadians should look to the Manitoba accomplishments and see how well the party would run the federal government.

Lewis' campaign so far has been filled with instances similar to yesterday's, and Bum Air II's sudden illness could not be blamed on anyone.

But NDP organizers, who are running the campaign on a shoestring, did choose to charter an old aircraft from an obscure airline based in Sarnia, Ont. in a typical attempt to try to save money, but in the wrong fashion.

The price of chartering the aircraft is really paid by accompanying newsmen — who now number over 30 — who's organizations are charged $1,200 a seat for three weeks on Bum Air II.

Nobody in the NDP national organization apparently realized that the same number of newsmen would be accompanying Lewis no matter what the price and a slightly higher fee would have provided the NDP leader with a much better — and certainly faster — mode of transportaion.

Bennett 'Only Barrier' To Unity Party in B.C.

Conservative leader Scott Wallace Wednesday labelled Opposition Leader Bill Bennett the only obstacle to formation of an opposition unity party in B.C.

But Bennett denied today that he has been an obstacle to unification of the free enterprise vote in B.C.

Wallace said "several" Social Credit MLAs have expressed an interest in forming a new party but the move has been blocked by the "rigid and self-interested, fixed position taken by Bill Bennett."

"If the NDP government is re-elected because a unity party has not been formed, the responsibility rests fairly and squarely on the shoulders of Bill Bennett," he said.

In a prepared text for delivery to Courtenay Kinsmen Club, Wallace said every opposition MLA "has been receiving a tremendous amount of mail, telephone calls and other contact from citizens implering the opposition MLAs to join together to form a new political party."

Wallace said Bennett has stated over and over that his concept of a united party is to have Liberals and Conservatives join the Social Credit party.

That position shows Bennett is either very naive or very arrogant, said Wallace.

"The only conclusion one can come to is that he is extremely arrogant and this, of course, is a quality which was well displayed by his father over a period of many years as premier of the province," he said.

"His arrogance towards the voters is matched only by his contempt for the legislature.

"I refer specifically to the fact that in the last two or three weeks he has scarcely appeared in the legislature despite the fact that the house has been debating a large number of very important bills . . ." said Wallace.

Several Social Credit MLAs have expressed a willingness to become part of a united party, he said, but "the Bennett name, the Bennett power, and the influence of all the old guard in the Social Credit party have all been brought to bear on those Social Credit MLAs."

Bennett said ever since his election in south Okanagan he has been campaigning for unity in the province but he believes new parties and coalitions will not work.

Bennett held a special press conference this morning to respond to the Wallace charges. Other Social Credit MLAs also denied they have expressed any willingness to form a new unity party.

They accused Conservative leader Scott Wallace of "malicious mischief making" in attacking Socred leader Bill Bennett as the only obstacle to creating a new unity party.

Safety Man Appointed

A Vancouver city transportation engineer has been appointed to the newly-created position of highways safety engineer with the provincial government.

John Lisman, 41, will take up his position July 29.

Highways Minister Graham Lea said today Lisman will be responsible "for the development and administration of a comprehensive public highway safety program."

His duties will be to recommend highway improvement, conduct safety seminars and represent B.C. on the co-operative federal-provincial road safety.

$1M Expansion At St. Michael's

About $1 million will be spent on a two-step expansion program to upgrade the facilities of St. Michael's University School, the "old boy" of private schools in Western Canada.

Excavation work has started on the first stage of the program, a 90-bed residence for boarders, the first new residence to be built since 1912 at the site at Richmond and McRae.

The residence is expected to be in use at the end of the next academic year.

The second expansion stage will include a new auditorium building with indoor tennis, badminton and squash courts, changing facilities and an arts and crafts centre with special facilities for carving projects.

Deputy headmaster Douglas Williams said today the expansion would not only upgrade St. Michael's for its students, but would allow the buildngs to be used as a "family group centre."

"The school could be used by parents of students on evenings and during weekends and holdiays," Williams said.

A special effort has been made, Williams said, to "harmonize the new with the old" in the expansion program.

Headmaster Peter Caleb said earlier that starting in September, the junior school campus on Victoria will enrol Grades 1 and 2 in addition to the present Grades of 3-7.

QUICK MOVE SAVES LIFE OF WORKER

Ronald Warren Rogers cut his jugular vein in an industrial accident Wednesday noon, and owes his life to the quick action of a workmate.

Victoria police said Rogers, of 11025 Trillium, Sidney, was cutting overhead timbers with a powersaw at a building at 242 Mary when the saw struck something, snapped back, and cut him on the right side of his neck and shoulder.

Workmate Warren Boon of 6384 Oldfield, Saanich, rushed to apply first aid and held pressure at the collar bone to stop the bleeding. He yelled to a nearby tenant to call an ambulance.

Rogers, 32, was taken to Victoria General Hospital where doctors discovered the outer jugular vein had been cut.

Police said due to the quick action of Boon and the ambulance service, Rogers was whisked into surgery and soon out of danger.

He was treated and released.

capital scene

Walter Frazer will speak on "Travels Down Under" and show slides of Tahiti, Australia and New Zealand at a meeting of the James Bay New Horizons Friday, June 21, at 10 a.m., in the lower hall of the James Bay United Church, 511 Michigan.

The Victoria Horticultural Society will hold its summer show Friday and Saturday, June 21 and 22, from 2 to 10 p.m. on Friday and from 10 a.m. to 8 p.m. on Saturday, at the First United Church Hall, 932 Balmoral St. The show will feature a raffle, plant stall, displays of summer flowers and vegetables and fruit and children's classes and artistic arrangements.

The R. B. McMicking Chapter, IODE will hold a coffee party featuring a flea market and a home bake sale Saturday, June 22 at 11 a.m., at the residence of Elsie Lowthian, 2730 Thorpe Place.

The Scandinavian Brotherhood will hold its annual Mid-Summer Night Dance Saturday, June 22, from 9 p.m. to 1 a.m., at Norway House, 1110 Hillside.

Frank Hall will speak on "The Great Earthquake of Zechariah XIV at a meeting of the British Israel World Federation Sunday, June 23, at 3 p.m., in the Dominion Hotel, Yates St.

"Three Minstrels — Four" will perform Sunday, June 30, at 7:30 p.m., at the Grace Lutheran Church, 1273 Fort St. across from Central Junior High School. The group, composed of three girls and four men, will visit Victoria as part of a tour throughout Western Canada.

A choir and youth chorale, plus a brass band, will participate in the Beacon Hill Park Christian Gospel Services at the Cameron band shell Sunday at 7 p.m. Glad Tidings Penticostal Church will be in charge of the service under the direction of Rev. Paul Hawkes, pastor.

Mrs. Joyce Carruthers will speak on "Pot Pourri" at a meeting of the Vancouver Island Rock and Alpine Garden Society Tuesday, June 25, at 8 p.m., in room 112 of the Provincial Museum.

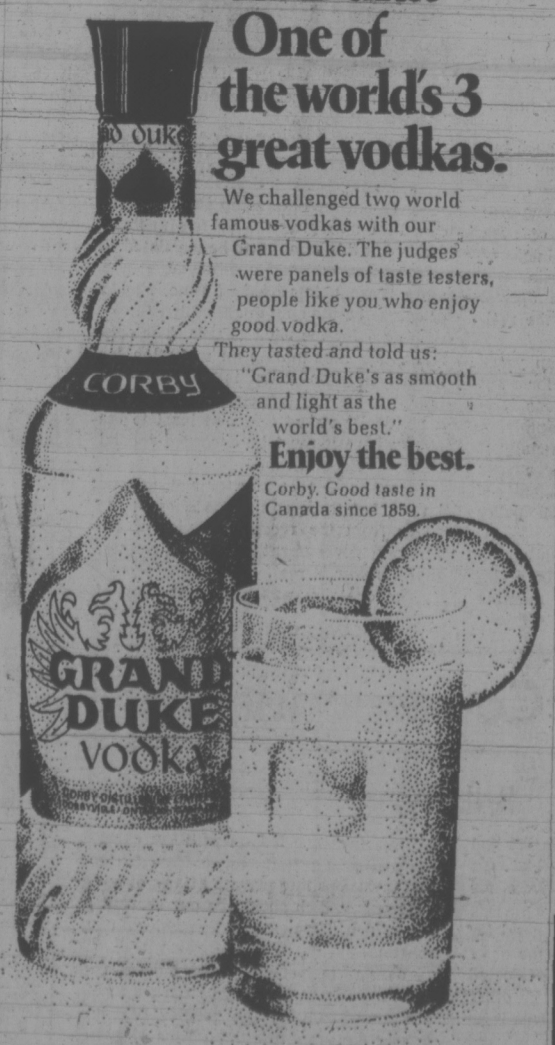
The Juan de Fuca Hospital Society will meet Thursday, June 20, at 7 p.m., at Belmont-Fisher School.

The Fernwood Community Association will sponsor Fernwood Day Sunday, June 23, from 11 a.m. to 6 p.m., at the corner of Fernwood and Gladstone Streets. Featured will be bingo, rock music and games and races for children.

The St. Michael and All Angels Church Guild will hold its strawberry desert party Wednesday, June 26, at 6:30 p.m., in the church hall, 4733 West Saanich road, Royal Oak. There will also be a home bake sale and a display of Pakistani embroideries, with all donations towards St. Michael's projected fireside room addition.

● NOTICE ●
BLACKTOP DRIVEWAYS
SPECIAL SUMMER PRICES
MADISON PAVING CO.
385-9822
384-0024

Grand Duke. One of the world's 3 great vodkas.



We challenged two world famous vodkas with our Grand Duke. The judges were panels of taste testers, people like you who enjoy good vodka.
They tasted and told us: "Grand Duke's as smooth and light as the world's best."
Enjoy the best.
Corby. Good taste in Canada since 1859.

Is the Toshiba electronic microwave oven a luxury, a necessity, or somewhere in between?

Answer our questionnaire and find out for yourself.



☐ Have you ever tried to keep a meal hot for someone who didn't show up at dinner-time?
☐ Ever been stuck when friends or neighbours dropped in unexpectedly, looking hungry?
☐ Ever wished that heated-up left-overs could manage to taste a little less "left over"?
☐ Ever felt you were cooking the life out of food, especially vegetables?
☐ Ever wished you could cook a roast or a chicken without "cooking" the whole kitchen, too?
☐ Ever arm-wrestled a frozen lambchop?
☐ Ever wished there really were such a thing as a self-cleaning oven?
☐ Ever wished you could skip scouring pots and pans, at least a few nights a week?

If you answered 'yes' to all or most of the above questions, you might just be in the market for a Toshiba electronic oven. Even though the least expensive model does cost $430.

The Toshiba oven is not necessarily a replacement for your conventional oven. You may still need it. But what the Toshiba oven will do is eliminate those little situations above, which don't do much to bring sunshine into your life.

You can get a hot meal ready, for family or guests, in less time than it would take to heat up a skillet. And if it's leftovers you're heating, they'll taste just as good as they did when they were freshly cooked. You won't be cooking away the flavour, colour or vitamins either. The Toshiba electronic oven is too fast for that.

No, you won't ever heat up your kitchen. The oven doesn't get hot, so how could your kitchen? Because the oven stays cool, food spatters don't burn on, and the oven wipes clean with a damp cloth. That's as close to self-cleaning as you can get. Because the oven stays cool, you can cook on serving plates. Eliminate pots and pans.

Toshiba has four models of their electronic oven they'd like you to see, Model ER 527 BT (suggested retail: $429.95), Model ER 625 BT (suggested retail: $449.95), Model ER 726 BT (suggested retail: $549.95, with a fast defrost feature), Model ER 722 BT (suggested retail: $589.95).

All four are easily installed wherever there's a 110-120 volt grounded outlet, and all are portable enough to go where you go, even up to the cottage or out on the boat.

We can't tell you that the Toshiba electronic oven is one of life's necessities. But it's a lot more fun to live with it than without it. Drop in to any Toshiba dealer, and ask for a demonstration you'll not only enjoy watching, but eating, too.

Toshiba TOSHIBA ...In Touch with Tomorrow

TOSHIBA Standard Furniture Co. 737 Yates St. 382-5111
TOSHIBA Island Furniture Mart Ltd. 9842 - 3rd St., Sidney 656-3724
TOSHIBA MacDonald's Furniture Mart 1420 Broad St. 383-1171
TOSHIBA Woodward's 386-3322
COAST TO COAST NEWSPAPERS SELL THE MOST!

Victoria Times

THURSDAY, JUNE 20, 1974

GORDON BELL, Managing Editor | STUART UNDERHILL, Publisher | BRIAN TOBIN, Editor

Joint Danger, Joint Protection

The new agreement between Canada and the United States calling for co-operative action to clean up oil spills in boundary waters off both coasts appears to have attracted most interest in the east, where disagreement over the exact location of the offshore boundary line added complications to the pact. But the arrangement will be equally necessary and effective in the west, and should prove to be a most important step forward in the mutual effort to protect sea and shore against the menace of pollution.

The agreement, to come into effect within a few days, provides for action by each country in the event of oil or other noxious spills from ships, drilling rigs or facilities ashore. Clean-up operations will be carried out in designated areas by the partners and it is clear that the arrangement will do much to diminish the possibilities of serious coastal damage from shipping and other marine operations.

The matter of future supertanker traffic into Puget Sound is of course the first concern of both Canadians and Americans on this coast. We may hope that effective measures will be worked out to cope with almost any eventuality. It must be expected, however, that no plan can be perfect, and the danger of major damage will always be present.

It is encouraging that the problem is now fully recognized at all levels of government in both countries, and that a full measure of co-operation will be brought to bear in trying to provide safeguards against the increasing oil-age hazard. May the plan long remain in force—and never be used.

By the Light of the Moon

A spirited defence of pet cats was voiced at Monday's Saanich council meeting when an amendment was being considered. The municipal bylaw in question provides that cats found "at large" in public and not accompanied by a competent person are breaking the law and subject to what might euphemistically be called permanent disposal.

That is tough on cats and on their affectionate owners. The bylaw brought forth the criticism by one cat defender that it was legislation "of destruction, not protection."

That stand, however, is open to question. Anyone who happens to drive, for instance, in the University campus area — Finnerty Road, say, or Arbutus Road — late at night, will pass numerous pairs of cat's eyes caught up in the headlights' glare along the roadside.

What are these soft, pretty little felines doing out at night? They are reverting to their natural instinctive urge to become nocturnal predators, that's what. They are stalking mice (good), other small animals (not so good), and nesting birds (very bad).

In one of the very few areas in North America where the English skylark is found, dozens, perhaps scores, of hungry cats prowl through the night, seeking the nests among the tall grass. The sleepy tabby who lolls so gracefully on a pillow during the day under its mistress's admiring eyes, may merely be pooped out from slaughtering little birds all night.

It's a thought, anyway, and it may have been in the minds of the framers of the Saanich bylaw which seeks to curb destruction of the birdlife which is so delightful a feature of Saanich suburbia.

Science to the Rescue

Until investigations are completed it will be impossible to specify the cause of the mass death of fish near Port Alice. On a previous occasion the theory was advanced that effluent from the Rayonier pulp mill had reduced the oxygen content of Neurotsos Inlet, leading to widespread destruction of fish. Since that time new regulations have been applied to release of effluent in the Inlet.

The latest incident could be related to other factors as well. What does stand out, however, as an offset to the hazards which modern industrialization poses to wild life, is the immediate concern of commercial and governmental experts when massive fish kills are reported. There was a day when such a report would arouse little if any response from anyone.

We have come a long way in the past few years to prove that industry need not be destructive to natural life, that restraints can be imposed without dooming industry to economic death. This universal change of attitude has been due largely to aroused public interest which in turn led to expert studies, governmental regulations and industrial co-operation.

It does not detract from the wisdom of the modern conservationist trend to point out that anything less would eventually have rendered the environment unfit for man as well as beast. We saw the urgent need, at long last, and did something about it. Let's continue.



". . . uh . . . tell me that part again about what a terrific anti-inflation platform I have but I can't tell anybody how it works in case they vote against it . . ."

HAROLD GREER

When Is a Voter Not a Voter?

TORONTO — In all probability, this is the last time "British subjects" will be entitled to vote in a Canadian federal election. Henceforth — unless there is another election by June 26, 1975 — only Canadian citizens will have the vote.

For election returning officers, the change cannot come too soon. Nothing has less rationale behind it, or causes more confusion in compiling the voters' lists, than the current provision that certain British subjects may vote even though they are not Canadian citizens.

The confusion will not end with this election, however, unless the provinces change their provincial and municipal elections acts to bring them into conformity with federal eligibility. In most provinces there is no uniformity now and there will be less after this election.

Every Canadian citizen who is 18 or over has the vote federally. But a "British subject" may also vote, even though not a Canadian citizen, provided he or she has been in Canada since June 26, 1967 and was at least 20 years old on that date. This right will continue, according to an amendment in the federal election law made in 1970, up to June 26, 1975, whereupon it disappears.

Canadian Citizens

A British subject in this connection does not include those who, not having become citizens, were nevertheless domiciled in Canada for five years prior to Jan. 1, 1947. They are deemed in law to be Canadian citizens, even though they may have no papers to prove it.

If this is not confusing enough, it gets more so. The term "British subject" is not defined in the election laws, and its meaning is supplied from time to time to both the federal and provincial chief electoral officers by the federal Department of Citizenship, according to which countries are considered to be members, at the time of any given election, of that amorphous thing called the Commonwealth of Nations.

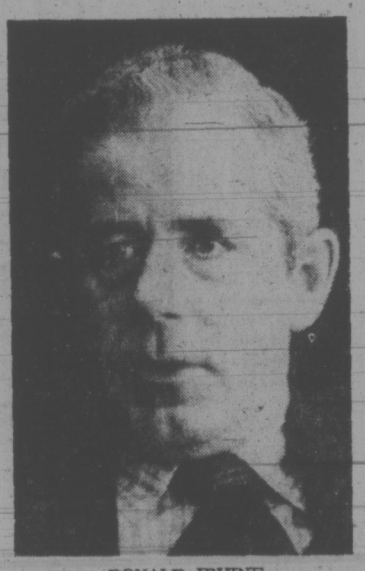
There are currently about 30 such but there is no point to listing them. Most readers would not recognize many of the names and it could change tomorrow. Suffice it to say that citizens of such choice democracies as the Union of South Africa, Southern Rhodesia and Ghana can vote in Canada on July 8 provided, of course, they meet the residency requirement.

This, as noted, is about seven years now for a federal election but for most provincial and municipal elections it is much less. In Ontario, for example, a British subject may vote provincially if he has lived in the province for a year prior to the election, and municipally if he has lived a year in the municipality where the election is being held.

The federal law has some quirks of its own. A British subject may be a citizen of a country that was not a member of the Commonwealth — indeed, may not have been existence — on June 25, 1967, the base line for measuring Canadian residence. Is he eligible to vote on July 8 or isn't he?

Perhaps the strangest quirk of all, however, is that the federal citizenship act "deems" certain persons to be British subjects even though the countries of which they are citizens are not members of the Commonwealth and fervently do not want to be. The most notable example of this is the Republic of Ireland. Yes, that's right: Irishmen from southern Ireland are considered "British subjects" and can vote on July 8 provided they have been here since June 25, 1967. Figure that one out.

Obviously, the whole thing has to be rationalized, which was what the federal government set out to do in 1970 by



DONALD IRVINE
. . . promised amendment

stipulating that after June 26, 1975, only Canadian citizens can vote. More recently, it was proposed that the residency requirement for citizenship should be reduced for immigrants from five to three years, but this remains to be legislated.

Canadian citizenship, obtainable in a more reasonable period of time, should of course be the only qualification (along with age) for the right to vote. The only reason for maintaining an exception for British subjects today is political: the fear that the "British connection" is still a politically potent force, at least to the point where it must be accorded special status at election time.

Whether this is true or not no one knows, but there can be no question, to judge from the recent behavior of the Ontario government and Legislature, that the fear is real.

The occasion was second reading of house-keeping changes in the Ontario Municipal Elections Act. The Liberal opposition, obviously not having thought through the consequences, moved that the phrase "or other British subject" be deleted from the Act, so that only Canadian citizens could be municipal electors.

Whereupon young John Smith, the Tory back-bencher from Hamilton Mountain, rose to evoke the founder of the Conservative Party, Sir John A. Macdonald — "A British subject I was born, a British subject I will die" — and declare, in the best Diefenbaker fashion, that the Liberals were up to their old tricks of trying to erode "the British connection, monarchial symbols and other items in our heritage."

Whereupon all hell broke loose. At first, the minister in charge of the legislation, Donald Irvine (whose riding, incidentally, is Grenville-Dundas, the heart of Orange Lodge Ontario) described Mr. Smith's remarks as "detrimental" and said he personally agreed with the Liberals that Canadian citizenship should be the only qualification for voting. He promised and subsequently produced an amendment to require just that.

Up in Arms

Whereupon the NDP rose up in arms to protest that the government was in effect disenfranchising thousands of voters. A Tory backbencher said he would vote with the NDP. The Liberals, suddenly aware the NDP was right, began to backtrack. Mr. Irvine said he certainly did not want to disenfranchise anyone, and debate was adjourned to allow for greater reflection.

When it resumed a week later, Mr. Irvine said he was withdrawing his amendment. The Liberals then moved a "grandfather clause" whereby British subjects already in the province would be allowed to vote but newcomers would have to acquire Canadian citizenship. Thoroughly rattled by now, Mr. Irvine said he would have to have time to reflect on that too, although he had earlier said there would have to be a grandfather clause.

At the third sitting, Mr. Irvine announced he wasn't buying any amendments. The law would stay as it is, because the Liberal amendment would only confuse matters further. What has to be done, he lamely concluded, is for all levels of government to get together and sort out the confusion.

WILLIAM R. FRYE

The Hazard of Two Crises

UNITED NATIONS, N.Y. — The fall of yet another government in Italy last week was more than a reflection of instability and weakness in one European country. It was a reminder that two parallel, and interrelated, crises are at hand in much of the free world.

One is a money crisis. Oil-consuming countries are like a man whose expenses have suddenly skyrocketed without any increase in his income. His household is in turmoil as he attempts to adjust to a new, and lower, standard of living.

The other is a crisis of confidence in democratic institutions. The responsiveness and even the value of the democratic system is being questioned, because so many problems are not being solved.

Italy is in the throes of both crises. France is seeking to fend them off. India has been to the brink, and has pulled back. Britain was headed there, just three months ago, but seems now to be muddling through.

Soaring Costs

There is scarcely an oil-consuming democracy which is not suffering from the effects of inflation compounded by soaring oil costs. Even major producers, like the United States and Canada, are affected.

It is not possible to pay an additional $45 billion, as oil importers are expected to do this year, without cutting down on other consumption. Nations cannot indefinitely import much more than they pay for with exports.

But which other consumption? Who is to make what sacrifices? And how is the government to force its citizens to do without things they consider essential?

The householder whose budget is out of whack has the wife and kids on his back. Does his wife go without new clothes? Does his son leave college? Are family vacations to be scrapped?

These are non-essentials, but the things the Italians will have to forego to pay for oil are not — especially if the poor are made to share the burden through higher food costs. Belt-tightening is always most difficult for those with the fewest notches in their belts.

Italy's government, facing a prospective $8.5 billion trade deficit and 20 per cent inflation, could agree on nothing better than borrowing another $1 billion to subsidize the country's standard of living for a few weeks more.

Italy needs drastic tax reform to close gaping loopholes and curb evasion. It needs broader and tougher import controls which violate the rules of the Common Market. It needs restrictions on credit which could trigger unemployment and even recession.

The choices admittedly are difficult,



PRESIDENT d'ESTAING
. . . new reformer

but the real reason they were not made is that they would have been politically unpopular — with the poor, if across-the-board austerity were ordered, and with the rich, if selective controls and tougher taxation were instituted.

This, in turn, compounded an older problem: the progressive loss of confidence in democratic institutions. Not only do such governments fear to lead; they too often seem unwilling to follow.

For years, there has been a groundswell of demand in Western Europe for fundamental change — for a more equitable distribution of the wealth being produced in this (for Europe) relatively prosperous time. It is a demand for a Roosevelt-type New Deal.

But governments have dragged their heels. They have promised reform, and when elected, have shoved it to the back burner. It is as if Herbert Hoover were to have remained president, practising laissez-faire economics, for another four-year term after the Roosevelt landslide in 1932.

President Valery Giscard d'Estaing of France is, at long last, exploring the possibilities of change. But like his predecessor, Georges Pompidou, he is finding it difficult to break away from dependence on the right-wing Gaullists. He may or may not become an authentic reformer.

Soothed Economy

Britain's Prime Minister Harold Wilson, who came to power in the midst of major labor upheaval and deep economic distress, has soothed the British economy. But it remains to be seen if he has cured it.

Portugal's moderate Centrists and Leftists, who ousted a right-wing dictatorship in April, are acting courageously in foreign affairs but frustrating even their most loyal supporters by caution at home.

The result is a series of anxious questions. Does democracy really produce elected officials responsive to the wishes of the majority? Is it, as in Northern Ireland, always wise for them to be responsive?

Americans who, in the wake of Watergate, have been making clear their desire for basic electoral reform, and getting little of it from their legislatures, know the feeling. It is obvious that democracy is working only very imperfectly in many parts of the world. And totalitarians like the neo-Fascist Italian Social Movement are ready in the wings.

"This isn't just a government crisis," Luigi Preti, Italy's outgoing Transport Minister, observed last week, in a comment that could be echoed from Belfast to New Delhi. "The real danger is the discredit and breakdown of our democratic institutions."

Copyright 1974, William R. Frye

Editorial Correspondence

Bribery

We consider it wicked that in the bad old days, a candidate spent his own money in bribing electors to vote for him.

But today it is legal and universal for a candidate to offer a bribe to the electors, by promising them that if elected he will see that the property of other persons is distributed to them. This is so much more honest than before, and much easier on his own pocket.

This time, let the electors tell the politicians they are fed up with the ever-increasing expenditures, extravagances and intrusions into private affairs of governments, which should be our servants, but which have made themselves our masters.

Within the last ten years, federal expenditures have increased from six to 24 billions of dollars, the greater part to bolster the pride and impudence of ignorant officials. — J. P. Thornton, 943 Wilmer St.

60 YEARS AGO

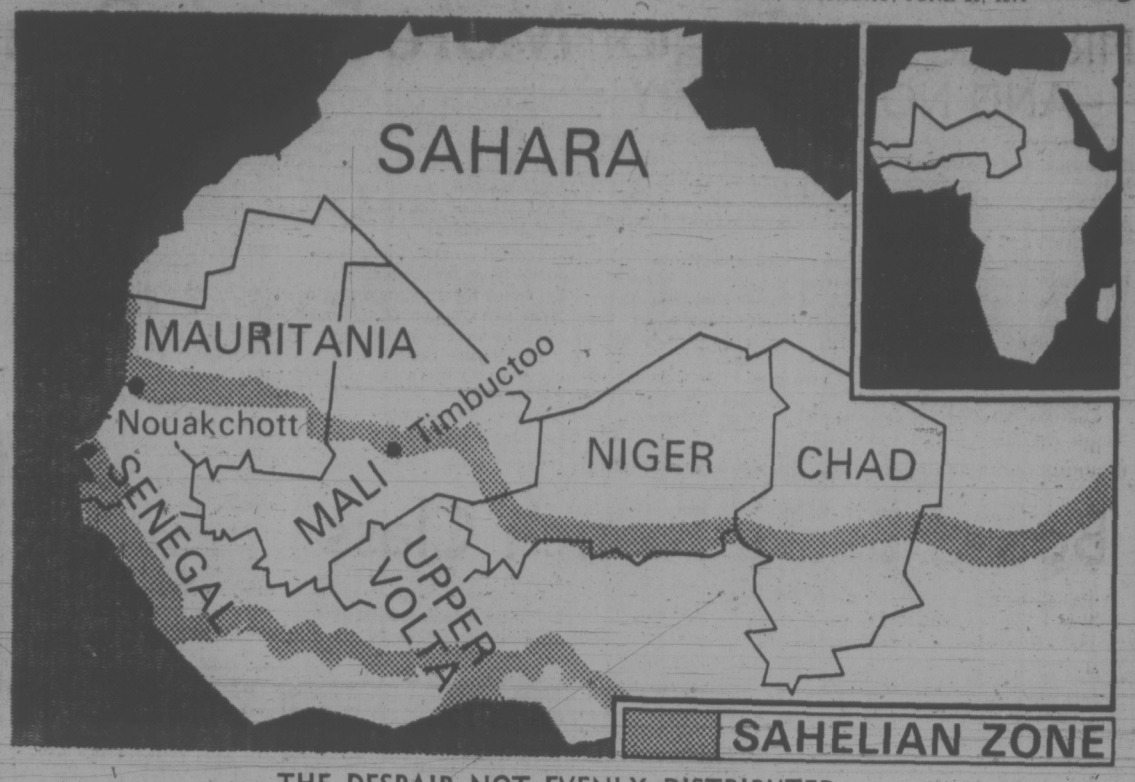
From the Times of June 20, 1914

Can a millionaire be a Christian. This was one of the subjects arranged by a committee of the Methodist church conference for discussion at next year's gathering as a prayer hour topic, but when it was broached this afternoon there was considerable objection to it. The inference was too strong for some of the delegates in view of the number of rich men who are members of the Methodist Church, so a substitute subject, Christianity and Wealth, will take its place on the agenda. The church conference is said to have a number of controversial subjects on its roster. Montreal is the city which delegates have unanimously agreed upon for the meeting.

VICTORIA TIMES, established 1884, is published every afternoon except Sunday by the Times Publishers, Limited, 2621 Douglas Street, Victoria, B.C. Second class mail registration No. 0625. All undelivered copies and notices of change of address to be sent to the above address. The Canadian Press is exclusively entitled to reprint the local news published herein.



NOT ENOUGH CATTLE LEFT TO OVER-GRAZE



THE DESPAIR NOT EVENLY DISTRIBUTED

Out of Disaster, a People Find Some Answers

By FRANK DREW
The London Observer

OUAGADOUGOU, Upper Volta — "Coca-Cola — today's thirst!" proclaim the stickers in the bars of Bamako, Ouagadougou, and a dozen other sub-Saharan cities of West Africa. But 1974's thirst is, yet again, proving rather more intractable than that, and looks likely to do so even with the advent of the rains in the next two or three weeks. If the Sahelian countries had only their climate to contend with there would be fewer disaster specialists questioning their very viability as nations, or advocating the abandonment of all the land north of the rivers Senegal and Niger to the advancing desert.

Many reputations have suffered. The Carnegie Foundation has trenchantly criticized both the United Nations Food and Agriculture Organization and the American Agency for International Development for being slow to admit the true dimensions of disaster.

But, considering the ponderousness of the bureaucracies which govern both bodies, it is probably more remarkable that they have achieved as much as they have. Britain's Overseas Development Ministry has failed to impress by, for example, its insistence that an animal traction project in which it is involved in Upper Volta should buy British when similar and far cheaper equipment is available in neighboring Senegal.

One church charity official has placed innumerable obstacles in the way of other development agencies (and of journalists) by calling for the suspension of aid to Mali until the government there toes a different line. As a result, the country's sixth region (which includes most of the badly-hit north of Mali) is almost inaccessible to foreigners. Ill-thought-out attempts by foreign agencies to break into the circle of desperation succeed only in tackling symptoms, leaving causes unguessed-at: one charity last year engaged in a well-publicized cattle vaccination program, which an experienced development worker described to me as "giving oxygen to dying cattle; it kept them healthy until they could starve."

▣

This year the cattle, at any rate, have few problems; not enough of them are left to provide any real competition for what grazing is available. But what the cattle faced last year the people are facing now. Admittedly the picture is patchy, and there are brighter spots, such as Upper Volta, which has managed to move most of the grain needed to the affected areas before the rains come, and thus has avoided the need for an air-lift.

But in Mali there are very real shortages, which go a long way to explain the unwillingness of more than a handful of Malian refugees in camps in Niger to return across the border; a foreign nurse who recently let slip that some aid food was not reaching the starving in Mali's sixth region quickly found herself out of the country. The camp of Malian refugees outside Niamey, the capital of Niger, which numbered 3,000 last year, now has 17,000 inhabitants, a more eloquent testimony to the simple fact of starvation than the sophisticated data of calamity still demanded of governments which are just not equipped to produce detailed statistics.

And if this is not a drought that lends itself to neatly quantified tabulations of despair, neither is it particularly amenable to poignant photo-journalism. Walk through the market in most Sahelian capitals and see the ample food available — for those with the money to spend.

One India-hardened famine veteran drove across northern Upper Volta, asking: "Where's the drought?" Brian Walker, Oxfam's director-designate, after the same journey described the region biblically as "the abomination of desolation"; deserted villages, empty grain baskets, crops with the life snuffed out of them after six inches' growth.

In many cases people have just upped and decamped to the already straining savannah towns further south. Elsewhere this flight has been elevated into a policy as ugly as its name: sedentarisation. "If you are to survive," the nomads are told, "you must change your way of life completely."

This difference between towns able to cope (if only just) and countryside prostrate in the wake of death and depopulation is as real as it is apparent, and is symptomatic of what may yet prove the Sahel's most insidious enemy: the French legacy of centralized and heavily bureaucratic control.

"The French in Africa were administrators, nothing more," says one aid official. "They did sweet nothing for their colonies, and they left no example for them to follow. This means that, understandably, there aren't even the beginnings of an ability to plan. The initiative in planning items like hospitals and roads almost always lies with foreign agencies. The best thing we could do for the Sahel countries is give them planners."

The other side of the old colonial coin is the persistent belief that answers can come only from the top, that civil servants and conseilleurs techniques must stay at their desks and feed solutions into the well-honed administrative structure.

This leads to totally unrealistic suggestions emanating from administrators who are simply unfamiliar with conditions outside their own capitals. One French aid assistant proposed to hire 1,000 donkeys to move in supplies over roads which he assumed to be impassable during the rainy season, roads which foreign charities were happily negotiating with lorries at the height of the rains.

It is in the light of this town-biased administration, and of the settled cultivator's envious distrust of the wandering herdsman, that allegations of "genocide by default," said to have been practised by the Malian government against the Tuareg nomads, should be judged. There is a strong prejudice in favor of what is "normale," and a nomad is less "normale" than most.

But people are finding answers. At Tchiherozine, in Niger, a Catholic priest has shown the villagers how to use the rocks which litter the landscape to built not only windbreaks, which trap the topsoil blown by the desert winds and enable vegetation to take root, but miniature dams to slow the progress of the flood-waters along the river beds. As a result water which used to flow past in a matter of hours is now available for days, and leaves behind not just a silted area capable of supporting growth but a water-table that has risen by five feet. Most important of all, the people of Tchiherozine have learned that they have power to control their own destiny to a degree they had never dreamed of. And others are learning from them.

Let's Get Those Reports Out in the Sunlight

By MOIRA FARROW
The Sun

Exactly a year ago some very welcome news came out of Victoria. The provincial government announced it had decided to do something about one of B.C.'s most serious problems — conflict between the different users of the province's natural resources.

In a land as rich in forests, rivers, lakes and minerals as B.C., the conflicts had reached absurd proportions. Loggers were tangling with hikers, ranchers were arguing with wildlife biologists, fishermen were quarrelling with pulp mill managers and conservationists were battling mining promoters.

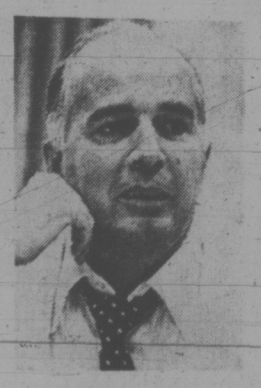
Under the Social Credit regime nothing at all was done to referee these fights or even cool the confrontations.

Then in June 1973 the new government in Victoria acted. It ordered in-depth studies of three areas where the conflicts were most serious — the Purcell Mountains in the Kootenays, the Mica Dam reservoir in the Rocky Mountain trench and the Whistler valley north of Squamish.

Previously, in February 1973, the government had announced a similar study of the Tsitika-Schoen watershed on northern Vancouver Island.

Full steam ahead were the instructions from Victoria to the various consultants hired to carry out these four studies. And the consultants have, apparently, lived up to their commitments.

Dr. Alan Chambers, a University of B.C. forestry professor and director of UBC's resources science centre, submitted his Purcell Range study to Resources



WILLIAMS
. . . secrecy

Minister Bob Williams last fall.

Vancouver consultant W. J. (Bill) Blakely completed his Whistler study last January and sent it to Victoria immediately. The Mica Dam group, headed by engineer Ken Farquharson, also finished its study early this year and submitted it to Victoria.

The Vancouver Island analysis of the Tsitika-Schoen watershed is a longer job and is not yet due for completion.

But of the three reports that were finished months and months ago, the public has seen nothing except a preliminary draft of the Purcells report which was leaked to The Sun.

Williams has always assured the press that these studies, so vital to the future development of B.C., would be made public.

In January he told this reporter that the Purcells study would be released in "about two weeks" and that the Mica study would follow in "about two months." Since then — silence.

The preliminary draft of the Purcells study, which was mailed to The Sun in a plain brown envelope, contained devastating information about the state of the forest industry in the Kootenays.

It revealed that much of the forest land in the 7,500-square-mile area covered by the study is over-committed to logging. And it pointed out that resource users are faced with drastic decisions.

Williams has already heeded some of the points raised in the Purcells report, judging from his April announcement of creation of a 325,000-acre wilderness conservation area in the region.

So what is the purpose of keeping the report a great big secret any longer?

The idea of commissioning these studies in the first place was excellent. But there is growing resentment of the fact that the minister is keeping the results hidden in his bottom drawer.

There is particular urgency about the contents of the Whistler study because that area could be the site of the 1980 Winter Olympics. The provincial government has already procrastinated for months on the question of whether or not to give the games its blessing. A decision has finally been promised for early July.

But, in the meantime, the Vancouver-Garibaldi Olympic Committee has spent time and money on a trip to Switzerland to present its case to a meeting of the International Sports Federations. All these efforts will have been in vain if the government turns thumbs down on the games.

A substantial portion of the Blakely report on Whistler is devoted to the Olympics so the government has obviously known its consultant's advice since January.

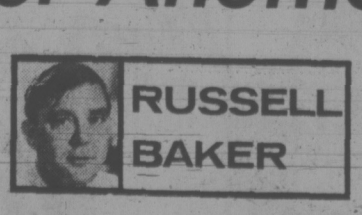
A source closely involved with the report told The Vancouver Sun that he is convinced the government thinks skiing is only "for affluent West Vancouver lawyers."

Whether or not that is true remains to be seen. Public feeling on the games, pro or con, does not seem very heated. But let's get the decision over and done with before the committee spends any more money. And then let's have this crucial report made public before the Olympics decision is made.

Williams seems immune to suggestions from the press and even from his own government biologists that the resources reports be released.

So now it's up to the opposition to do some prodding.

It's Time for Another Deck . . .



We went to Dick's house for poker. After the first few hands at which Dick won big and wiped out George, Bob and Carl both noticed something about their cards. "My cards are making a lot of static," Bob said.

"Mine are crackling," said Carl.

"Hey," said Bob. "These cards are bugged."

Dick was furious. It was disgraceful, he said. Bugged cards. And in his house too. He called in H.R. (Bob) who was in charge of cards.

"H.R. (Bob)," he said, "these cards are bugged, and I'll bet I know who did it."

"It was John Wesley," said H.R. (Bob).

"You bet your life it was," Dick said. "Tell him he's through at this house, and bring us another deck."

The game resumed. It was seven-card stud. On the next hand Archie was showing two aces up, with three more cards to come. That was when Dick refused to deal him a fifth card.

"You didn't give me my card," said Archie.

"That's right," Dick said. "You can't have any more cards in this hand."

Archie said he had never heard of such a thing. Dick said it was his house, and Archie was there at his pleasure, and if Archie didn't want to act like a good guest, he could get out. Archie did.

On the next hand Leon drew five deuces, but didn't bet heavily because Dick was showing four kings up. "What kind of deck is this?" Leon demanded, and began counting the cards. All except Dick's. Dick wouldn't turn his over.

Without Dick's seven cards, Leon counted only 36 cards in the rest of the deck. What's more, 17 of them were deuces.

He said he'd never seen a poker deck with only 43 cards, 17 of which were deuces.

"I want the rest of the deck," he told Dick.

Dick said he couldn't have them.

"Why not?" asked Leon.

"Because those cards are not relevant to this particular game," Dick explained.

Several of us grumbled about this, so Dick agreed to have a fresh deck brought in. He put it on the table face down.

Dick said he had had the deck edited to remove cards that were coarse and unpleasant, but everything we needed was there.

Dick began to deal. He had dealt every hand so far and somebody asked when the rest of us would get a turn.

Dick said it was out of the question for anybody else to do the dealing, because the deck was confidential and it would set a bad precedent if it were passed from hand to hand like a bag of peanuts at a baseball game.

Both Pete and Leon showed strong hands on the next deal, but Dick wasn't showing anything because he had dealt all his own cards face down.

Finally Pete called. He had a straight flush and Leon had four nines. "That's too bad, fellows," said Dick, raking in the pot.

"What's the idea?" cried Pete. "We called you. You've got to show us your hand."

"I'll tell you everything you need to know," said Dick. "I have a royal straight flush."

"We want to see the cards," Pete and Leon chorused.

"No dice, fellows," said Dick. "It would violate the principles of confidentiality. If I did that, no host would ever again be able to keep his cards to himself."

Everybody was almost broke now, except Dick, but Pete and Leon agreed to one more hand. This time Pete had three of a kind and Leon a full house. Again Dick raked in the pot.

"Do you feel like telling us what you had?" asked Pete.

"Two jacks," Dick said.

"But two jacks don't beat a full house," sighed Leon.

"Of course they do," said Dick. "It's right here in the book."

And he pulled out a small text entitled "Dick's Rules of Poker," and started to read.

Nobody had the heart to get angry with Dick. Everybody knew how much winning meant to him.

"Come over again soon and we'll play high-stakes billiards," Dick called as we left, and then went inside, probably to start warping cues.

New York Times

The glorious beer
of Copenhagen

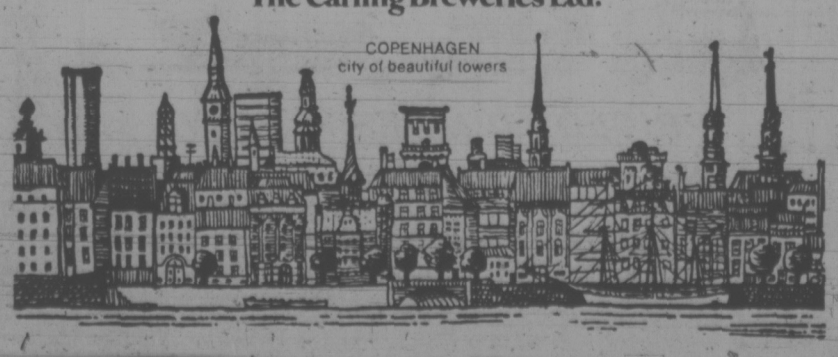


Now brewed in British Columbia

Carlsberg has long been the world's most exported Lager beer. Now Carlsberg, the glorious beer of Copenhagen, is brewed right here in British Columbia. And because it's now brewed here, you can enjoy Carlsberg fresh from the Brewery.

Carlsberg . . . brewed with all the skill and tradition of Denmark to the taste of Canadian beer drinkers. Discover Carlsberg for yourself.

The Carling Breweries Ltd.



FIRST COSY AND SPOT —AND NOW IT'S SPY

Central Saanich police are organizing more youth activities.

Like Victoria's COSY and Saanich's SPOT, the Central Saanich force has helped young people form Saanich Penninsula Youth — SPY.

This Saturday marks the first major function by the group: a dance at the agriculture hall on the Saanichton fairgrounds on East Saanich Road starting at 8 p.m.

Sponsored by the police, though organized by 10 students from Parklands and Mount Newton secondary schools, the dance will feature the Nanaimo band New Day.

Tickets are $1.50 a person. Dress is optional — but "no jeans," the students ask.

Central Saanich Constable Steve Chater said police have been helping youth over the past six months develop more activity programs.

"We hope to be able to provide activities here that previously were lacking," he said.

More Funds Promised for Nature Centre

Saanich has bought about half the 170 acres for the proposed Swan Lake-Christmas Hill nature centre and sociological teaching area, council's environment committee was told Wednesday.

Federal and provincial funds have been promised to help buy the remainder, said Kees van Westen of the municipal planning department.

The Nature Conservancy of Canada also will solicit money from industry.

The committee endorsed the planning department's recommendation for makeup of the project's board of directors.

One representative each will be named by Saanich council, Greater Victoria school board, provincial education department, Victoria Natural History Society, Greater Victoria Environmental Centre, B.C. parks branch, National Second Century Fund, Nature Conservancy of Canada and the Capital Regional Board.

Two directors will come from the University of Victoria.

And at Ald. Mel Couverier's suggestion one resident of the Swan Lake-Christmas Hill area will be on the board.

The board will direct future acquisition of the land needed, establish objectives and a detailed development plan, explore means of getting funds for developing and operating the nature centre, and govern its operation.

The board will act as co-ordinator, utilizing federal and provincial make-work programs, local service clubs, high school and vocational school industrial arts classes, grants from private industry and other sources.

Van Westen told the committee that School District 61 had agreed in principle to make a 7½-acre site available near Rogers Avenue.

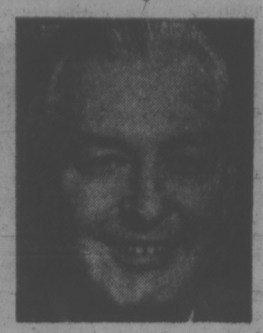
Westen said $140,000 had been promised from the National Second Century Fund and the provincial government had agreed to donate $400,000 from its Greenbelt Fund.

The Nature Conservancy of Canada which promotes donations from industry for conservation purposes, had "indicated they are very enthusiastic" Westen said.

The nature centre will have hiking trails, viewing and teaching areas, as well as a children's farm area, probably on the old Pendray farm.

Westen said the University of Victoria is particularly interested in the stands of Gary oaks on Christmas Hill. He said 12 acres would be set aside for an ecological reserve.

The area abounds in flora and fauna and Westen said a bird count, taken Dec. 25, 1973, had identified 175 different species at Swan Lake.



NEW GOVERNOR of B.C. Toastmasters, Sinclair Farris of 1051 Beverley Place, was elected at the group's annual meeting in Nanaimo. Farris assumes office July 1.

Board Backs French Class

Despite the provincial government's "no French school" policy, Greater Victoria school board gave unanimous support Wednesday to a possible takeover of the defence department's French language school at Naden.

A special committee will be set up to study integration of the school's 32 students, children of French Canadian armed forces personnel, and four teachers into Greater Victoria School District.

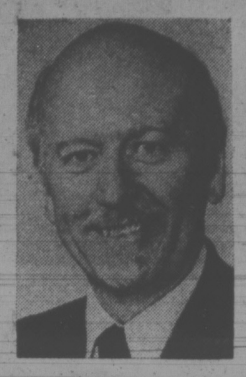
The B.C. government's policy of not providing French instruction for Francophone Canadians will be a problem for trustees to face, board chairman Peter Bunn told parents at a special meeting.

"But these are hurdles over which we will assuredly jump," he said.

The 100 per cent French school at the armed forces base was set up in September after talks aimed at providing French instruction in Sooke school district broke down between the defence department and Sooke school board.

Base commander Capt. G. H. Hayes told the Victoria board parents were happy with the present school, but said they feel the children are missing social and recreational benefits they would get in a larger school.

"The obvious answer is to take our little school and set it into a bigger school," said parent Mrs. Anita Comeau.



The Liberal Budget
We Voted Against
WOULD HAVE INCREASED
GOVERNMENT SPENDING BY 25%

P C

RE-ELECT ALLAN McKINNON

Campaign H.Q. 1121 Vancouver St.
388-9978

Inserted by Allan McKinnon for Victoria Campaign Committee

PASSPORT PHOTOS
B/W ONLY
3 MINUTE SERVICE
Sooter Studios
2012 Douglas Street
384-3813

Firestone STORES

2882 Douglas St. 385-1404
At Garbally Road at Burnside Also Nanaimo and Courtenay

pre-holiday tire sale



Firestone
RADIALS • BELTS • BIAS PLY • RETREADS
FIRST COME – FIRST SERVED!

SPECIALS ON
4-PLY NYLON
STRATO-STREAK!

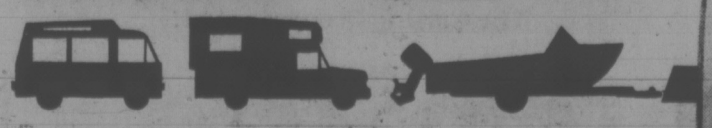
big
TRADE-IN
ALLOWANCE
ON TIRES TO FIT
BIG & SMALL CARS

save
ON APPEARANCE
BLEMISHED
BRAND NEW
TIRES

USE OUR
Firestone
CREDIT PLAN OR . . .
AMERICAN EXPRESS
CHARGEX

save
ON GOOD
TAKE-OFF TIRES
AND
USED TIRES!

fun tires



PRICED TO MAKE IT EASY!
We have tires for every kind of car, boat trailer, van or camper . . . for every kind of driving, and budget. No need to shop around all over town to find the right tire for your car.

free
MOUNTING

OUR NO-GIMMICK GUARANTEE
is good at any Store or Dealer in Canada or the U.S.A.!

BEFORE THE JUDGE

Judge William Ostler described the conduct of a man in provincial court Wednesday as "absolutely contemptible" and then fined him $150 for assault causing bodily harm.

William John Nichols, 25, of 563 Dunedin, was also placed on probation for a year.

Nichols pleaded guilty to the offence which stemmed from an incident Dec. 4 in which he grabbed a woman he had been living with and threw her against a kitchen door.

Prosecutor Peter Birkett said the woman received cuts which required several stitches.

Defence counsel Harold Turnham said Nichols and the woman have reconciled their differences.

★ ★ ★

A Victoria woman received a year's probation from Ostler on theft charges.

Judy Selina Bolton, 19, pleaded guilty to stealing two wrist watches, a wallet, cufflinks, a key case and a gold ring from a suite on Toronto Street on May 7.

The goods were worth about $350.

She also shoplifted eye shadow worth $1.85 from Shoppers Drug Mart, 1302 Douglas.

Gerry McDonald of the Native Court Workers and Counselling Association told Ostler Mrs. Bolton had found a job, was recovering her children and is living with a responsible person.

Ostler noted that usually a jail term is appropriate for someone — such as Mrs. Bolton — who had a previous conviction related to theft, but decided not to impose a jail term because she is prepared to change her way of life.

★ ★ ★

A man who pleaded guilty to possession of stolen property had a unique character witness appear in court — the man whose property had been stolen.

Kevin John Baker, 18 of 1111 Wychbury, took two boxes of stereo equipment to a pawn shop Jan. 25 and sold it for $100.

The equipment was $720 worth of property belonging to Mark Jackman, 1266 Johnson.

Jackman, a YMCA worker and aquaintance of Baker's, told Ostler he was willing to help Baker.

Baker received a suspended sentence and a year's probation.

★ ★ ★

David Henry Paterson, 54, of 6797 Grant, Sooke was fined $350 and given a one-month driving suspension for driving with more than .08 per cent alcohol, and John William Bird, 29, of 1132 Queens, was fined $400 and had his license suspended for impaired driving.

BANDAGE BANDIT DRAWS A BLANK

TORONTO (CP) — Toronto's Bandage Bandit attempted his 12th bank holdup in two months Monday, but was foiled by a teller who told him it was closing time.

Police said the bandit, identified by bandages worn to conceal his face, fled empty-handed after attempting a robbery at a west-end bank two minutes before the 3 p.m. closing time.

The Bandage Bandit, who has escaped with more than $18,000 in 11 recent robberies, handed a holdup note and showed the butt of a gun to teller Grace Rizzuto.

She told him her wicket was shutting down and he would have to go to another wicket.

The bandit then confronted Romana Chiuchilo with the same note.

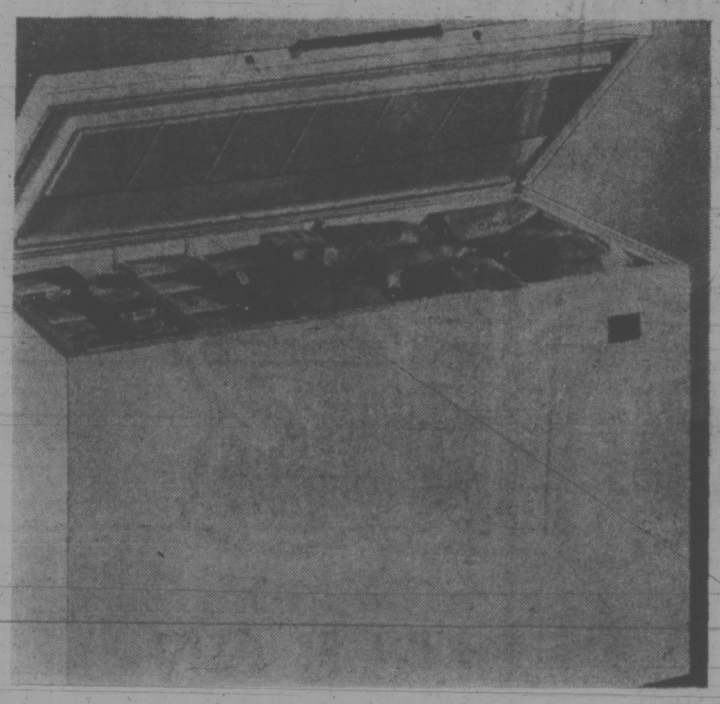
"I will not give you any money," she shouted for all to hear.

The bandit warned her not to press the alarm button or he would shoot.

She pressed the alarm.

He fled.

A cooling thought for summer



19 Cu. Ft. Moffat Family-Size Freezer

- 665 lbs. food storage.
- Defrost drain for easier cleaning.
- 2 vinyl coated baskets and 1 fixed divider.
- Interior light allows quick identification of food.
- Lid lock and warning light that warns of power failure.
- Hidden hinges allow easy access through any 30" doorway.
- 53½" L x 28" W x 35" H.

319.95

16 Cu. Ft. Moffat Economy-Size Freezer

- 560 lbs. food storage.
- Defrost drain for easier cleaning.
- 1 vinyl basket and 1 divider for heater storage.
- Interior light for quick identification of food.
- Lid lock and warning light warns of power failure.
- Flush hinges allow easy access through any opening 30" wide.
- 46" L x 28" W x 35" H.

279.95

Woodward's Appliances, Second Floor

Charge It!

For easier budgeting, contact any Woodward's Credit Office today!

Woodward's

Woodward's Mayfair Phone 386-3322; Cobble Hill, Duncan, Ganges, Gulf Islands, Jordan River, Port Renfrew, Zenith 6544 (Toll Free).

Store hours: 9:30 a.m. to 5:30 p.m. Evening shopping Thursdays and Fridays 'til 9.

JUNE • JULY THE GREAT HOUSEPAINTING SALE

Exterior Latex



Low sheen acrylic latex paint lets you paint even on damp days. Fast dry. Easy wash-up in water. White, black, 15 decorator colors.

Custom colors slightly higher. $8.69 Gal.

Our regular everyday low price!

85¢ off the cost of ANY ITEM in the store (except paint) with your purchase of every gallon of Pli-Tone 'X' EXTERIOR LATEX!

Sorry...No cash discounts. OFFER EXPIRES JULY 2, 1974.

Credit Offer!

"BLACK TOPPER" Driveway Resurfacer

Helps driveways look better, last longer. Simply brush on a fresh, black, waterproof surface. One 5-gal. can covers driveway approximately 10'x50'. 5-GAL. CAN $12.88

Our regular everyday low price!

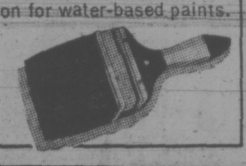
3" Brushes

Just the right size for outdoor painting.

"SPRITE" FLAGGED NYLON $2.59 each

"QUEEN" PURE BRISTLE $3.39 each

Use Pure Bristle for enamels and Nylon for water-based paints.



7½" Dynel Roller Coater & Tray



Professional cage-frame handle, threaded to take extension pole. Long-lasting dynel refill, for use use with either latex paints or enamels. Heavy duty aluminum tray. $2.99 Set This Sale Only

HI-HIDE Exterior Gloss

Oil-alkyd house paint... Where a one-coat finish can do it, this is the paint that WILL do it! White and 18 decorator colors.

$9.98 Gal.

Our regular everyday low price!

$1.00 off the cost of ANY ITEM in the store (except paint) with your purchase of every gallon of Perma-Tone HI-HIDE EXTERIOR GLOSS!

Sorry...No cash discounts. OFFER EXPIRES JULY 2, 1974.

Credit Offer!

Exterior Latex

Low sheen acrylic latex paint lets you paint even on damp days. Fast dry. Easy wash-up in water. White, black, 15 decorator colors.

Custom colors slightly higher. $8.69 Gal.

Our regular everyday low price!

85¢ off the cost of ANY ITEM in the store (except paint) with your purchase of every gallon of Pli-Tone 'X' EXTERIOR LATEX!

Sorry...No cash discounts. OFFER EXPIRES JULY 2, 1974.

Credit Offer!

Interior Latex

Our first quality Interior Latex. Your choice of White or 16 standard colors.

Custom colors slightly higher. $7.69 Gal.

Our regular everyday low price!

75¢ off the cost of ANY ITEM in the store (except paint) with your purchase of every gallon of Pli-Tone INTERIOR LATEX!

Sorry...No cash discounts. OFFER EXPIRES JULY 2, 1974.

Credit Offer!

ROCO Wall Size

Helps prepare and seal walls before papering. 10 oz. box covers approx. 400 sq. ft.

Sale Price 59¢ 10 oz. box

Wallpaper Smoother 99¢ each

Compare up to $1.89

Semi-Gloss Enamel

Our best quality... for kitchens, bathrooms, halls, trims, fine furniture. Scrubbable. 16 decorator colors, white or black.

Custom colors slightly higher. $9.98 Gal.

Our regular everyday low price!

95¢ off the cost of ANY ITEM in the store (except paint) with your purchase of every gallon of Tone-Glo SEMI-GLOSS ENAMEL!

Sorry...No cash discounts. OFFER EXPIRES JULY 2, 1974.

Credit Offer!

Household Scraper

For removing loose paint and rust before painting.

99¢ each

Stripovin Wallpaper

Strippable, vinyl-coated, pre-pasted, grease-resistant. Selected in-stock patterns.

$2.99 Single roll

Compare up to $4.98 per single roll.

HUNDREDS of other wallpapers in stock—up to 30% OFF!

Galvanize Metal Primer

Prevents peeling eavestroughs. Bonds to galvanize metal surfaces, keeps paint applied to it smooth and bright, years longer.

$8.98 Gal.

Our regular everyday low price!

90¢ off the cost of ANY ITEM in the store (except paint) with your purchase of every gallon of Color Your World's GALVANIZE METAL PRIMER!

Sorry...No cash discounts. OFFER EXPIRES JULY 2, 1974.

Credit Offer!

Color Your World or BRIGHT BEAUTY Spray Enamels

Great for touch-ups, small furniture pieces, etc. Large number of colors!

99¢ 13-oz. Aerosol Tin

Compare up to $1.39.

Wood Stain

SEMI-TRANSPARENT STAIN highlights both the grain and texture of wood...SOLID HIDE highlights texture, yet hides flaws in wood grain. 20 modern colors in each type of stain.

$9.98 Gal.

Our regular everyday low price!

$1.00 off the cost of ANY ITEM in the store (except paint) with your purchase of every gallon of Color Your World's Semi-Transparent or Solid Hide WOOD STAIN!

Sorry...No cash discounts. OFFER EXPIRES JULY 2, 1974.

Credit Offer!

INTERIOR-EXTERIOR Floor Enamel

High gloss, long lasting finish for wood or cement. Standard colors and light tints.

$8.98 Gal.

Our regular everyday low price!

90¢ off the cost of ANY ITEM in the store (except paint) with your purchase of every gallon of Flor-Tone FLOOR ENAMEL!

Sorry...No cash discounts. OFFER EXPIRES JULY 2, 1974.

Credit Offer!

Color Your World

★ 1561 Hillside Avenue 388-7851
Across from Hillside Shopping Centre

720 Market Street 388-6285

★ 2436 Beacon Ave., Sidney 656-5733

Stores with ★ only have wallpaper in stock.

PLEASE NOTE: Credit offers apply only to products as specified, and cannot be substituted for cash discounts or used on the purchase of other paints; they must be used at time of purchase.

Super Road At Cathedral Now Dropped

PARIS (UPI) — President Valery Giscard d'Estaing has saved 800-year-old Notre Dame cathedral from being bordered by a superhighway, the Association for the Protection of Notre Dame announced Wednesday.

Association vice-president Mrs. Louis Fougere said there was "great hope" the newly-elected president also would discard other projects of the late president Georges Pompidou for more skyscrapers and expressways in the French capital.

"We are very happy," said Mrs. Fougere, surrounded by association members at their headquarters on Rue Chamoinesse behind the great cathedral. "The president wrote us he will 're-examine' the highway by Notre Dame and that means it is finished.

"Whether he will review projects for skyscrapers we do not know, but we think his decision on Notre Dame shows he will make Paris a city in which people can live."

The expressway would have destroyed the anoient tree-lined quays by the cathedral which lovers, fishermen, dogs and guitar-strumming youth have enjoyed for centuries.

The late Pompidou said in 1971, "we must adapt Paris to the automobile." The newspaper Le Monde said Giscard d'Estaing's plan was "to adapt the automobile to Paris."

Updated Universities Act Passes

Students are still in but senators failed to place when the legislature Wednesday approved composition of the boards of governors in a new Universities Act.

Third reading of the bill passed, updating the 1963 University Act and providing for the addition of a universities council.

It will have wide powers to advise the government and universities, conduct research on university development, co-ordinate financing, recommend new universities and many related functions.

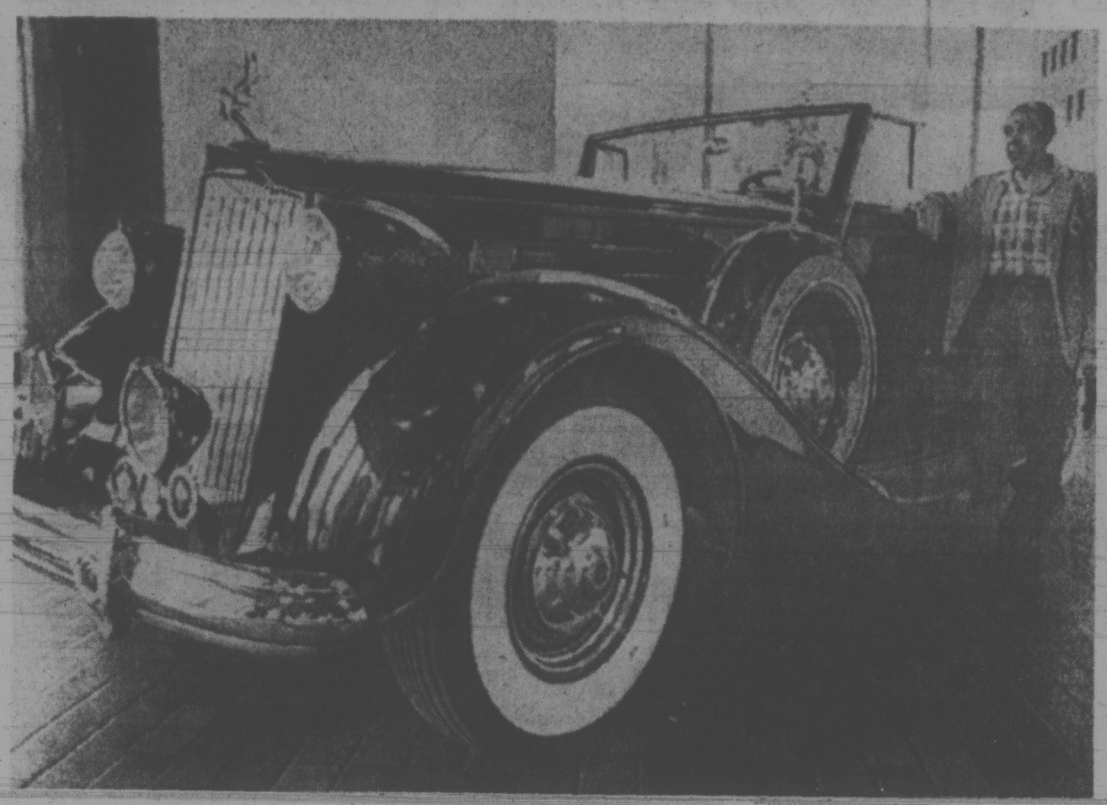
Harvey Schroeder (SC — Chilliwack) tried unsuccessfully to bring in an amendment increasing the proposed 15-member boards of governors of the universities to 17 with the inclusion of two senate members.

Education Minister Eileen Dailly said the government felt 15 was a large enough number and pointed out that a person could be elected to both bodies.

Oak Bay Conservative Scott Wallace supported Schroeder's amendment, suggesting the senate is a good training ground for the board of governors and he approved overlapping and integration of membership in the two bodies.

The act allows for two students named by the student association of a university to serve on the board of governors.

University of B.C. researcher Pat McGeer (L-Vancouver-Pt. Grey) argued against student representation, pointing out that such service acts as a distraction from the thing they are attending university for."



HIS PRIDE AND JOY is this 1937 Packard convertible coupe roadster. Bev Ferreira is one of 150 Packard owners gathered in San Francisco to compare their Packards, built between 1899 and 1956.

Soviets Checking Radioactivity

TOKYO (Reuter) — Soviet planes approached the western coast of Japan nine times Wednesday apparently to collect radioactive dust from China's latest nuclear test, the Japanese defence agency said today.

The agency said the Russian aircraft had not entered Japanese airspace, but Japanese fighter planes were scrambled as a precautionary step.

Meanwhile, official aerial investigations today detected a sharp drop from the abnormally high radioactivity level recorded over Japan after China's nuclear test Monday.

Japan's radioactive countermeasures headquarters said this showed that air contamination from fallout had passed its peak.

Counts from dust collected Wednesday showed one of the highest levels of radioactivity ever recorded in Japan.

Only a Few Labor Contracts Feature Cost-of-Living

OTTAWA (CP) — A federal labor department survey of collective agreements shows that less than 10 per cent of contracts have a provision that ties wages to cost-of-living increases.

The survey indicates that 233 of 2,440 agreements filed with the department have cost-of-living allowances and 190 of these provide for a cents-an-hour increase based on per-point rises in the consumer price index.

The index measures changes in the cost of living based on estimated spending habits of an "average" family. In May, the index rose 1.7 per cent above the previous month to 164.6 — the highest month-to-month jump in 23 years.

With the recent rapid increases in the cost of living, unions have been making cost-of-living allowances a major goal in collective bargaining.

The strikes by construction workers in Quebec, which involve an estimated 50,000 employees, have erupted as members of the Quebec Federation of Labor demand reopening of existing agreements and negotiation of adjustments that would keep wages in step with inflation. in step with inflation.

The 233 contracts cited by the department survey with cost-of-living allowances cover 385,269 employees, or about 20 per cent of the total number of workers covered by the total 2,440 agreements. About 68 per cent of the adjusted contracts are in the manufacturing sector.

Although most of the adjusted agreements provide for a cents-an-hour raise per point increase in the consumer price index, some give percentage raises based on percentage jumps in the index.

Other findings of the survey were:

—Quarterly adjustments are provided for in 124 of the 190 cents-an-hour agreements.

—The most common range of payment is one cent for every raise in the index of four tenths to six tenths of one index point.

—Maximum payments set out in 91 of the agreements range from three to 30 cents an hour for a contract year.

—A provision that the consumer price index must climb by a minimum amount before application of the formula is a feature of 57 agreements.

—Of the 233 agreements with a cost-of-living allowance, 119 covered 500 or more employees.

The survey covers all agreements under federal jurisdiction and all those covering 200 or more employees under provincial jurisdiction.

FARMERS STILL MAKE A PROFIT

OTTAWA (CP) — Despite sharp rises in feed prices last year, farmers still profited from the sale of meat and poultry products, a food prices review board working paper says.

The paper, prepared by board economists R. M. A. Lyons and David J. Clarke, says that feed and protein prices "increased dramatically" between November, 1972, and late 1973. U.S. corn sold in Montreal markets rose by 115 per cent to $123.80 a ton; domestic barley prices rose 102 per cent to $106.50 a ton; soymeal prices rose 234 per cent to $468.90 a ton.

But the authors add that "market prices of each commodity increaseed at least enough to offset the higher feed prices and left producers in at least as profitable a position as they were when feed prices began to increase in late 1972."

Beef prices, however, did begin to drop in the fall of 1973 and early 1974 because of a flood of U.S. imports, now curtailed through the use of tight government restrictions on imports of cattle treated with the growth hormone diethylsfilbbestrol (DES).

The paper was prepared as background for a previously released board policy statement on feed grain. In the earlier report, the board described feed grains — corn, barley, oats and poorer grades of wheat — as vitally important components in consumer food prices.

Assassination Story Called Utter Nonsense

BEIRUT, Lenanon (AP) King Faisal of Saudi Arabia escaped an assassination attempt two weeks ago, the leftist newspaper Al Moharrir says. But the Saudi embassy said the report was "utter nonsense, self-denying and a fabrication from A to Z."

The newspaper says travellers arriving from Saudi Arabia said the attempt occurred June 4, when the 69-year-old monarch was travelling from Jidda to his summer palace in Tayef.

The report said a big military car smashed into the royal motorcade but instead of ramming the king's limousine it struck a security jeep, killing its driver and injuring royal guards."

The report says the car's driver died in a hospital before he could be questioned.

Spring for a Station Wagon
1974 FORD Pinto WAGON
"It's still a lot of Wagon for a Little Money!"



COMPARE PINTO FOR VALUE

1974 Pinto 2-Door Wagon	3173.00
Freight and pre-delivery	78.00
2300 c.c., 4-Cylinder engine	Included
Value Option Package	180.00
Includes: Electric rear defroster, whitewall tires, body side moulding, luggage rack.	
Automatic Transmission	257.30
Radio	74.30
Accent Group	55.70
Dual remote control mirrors	52.40
COMPARE	$3870

Choose from over 70 Pinto Wagons: Selection has never been better . .

Remember . . . Our 2-Year 24,000 mile Power Train Warranty is available.

so BUY NOW!!
BUDGET YOUR PURCHASE THROUGH LOW COST FORD MOTOR CREDIT.

PETER POLLEN FORD
YATES AT COOK Dealer Licence D1180 384-1144

PERSIAN RUGS
THE MOST IMPORTANT SALE OF 1974
NATIONAL AND INTERNATIONAL HIGH STANDARD PERSIAN RUGS
MUSEUM QUALITY AND RAREST COLLECTION OF FINE PERSIAN CARPETS
World famous H. A. M. one of the largest Oriental carpet exporters to foreign countries are holding an exhibition and sale of an unbelievably rare and superb collection of Persian rugs for 2 days here in Victoria at the
RED LION MOTOR INN BANQUET ROOM
SALE VIEWING SUNDAY, JUNE 23 — 1:00 P.M. - 10:00 P.M.
MONDAY, JUNE 24 — 10:00 A.M. - 7:00 P.M.
A partial list of rugs is: A collection of collector's items such as many pieces of 100% pure natural silk, extremely fine Naiens, unbelievably Fine Isfeham with silk and goat's down, Qum with wool background and silk design, Imperial crown Kermans, Shah Abasy Kashan runners and many more have been carefully selected from 30 branches in Iran.
ALL ITEMS ON SALE UP TO 50% OFF
How can we sell our rugs up to 50% off? Because you are dealing with suppliers from Iran directly — Direct from weaver's hand to your homes, it means great savings for you. Take advantage of this special sale and own a Persian rug at a price that reflects truly exceptional value. A prize group of scatter area and room size rugs all in rich colors and design.

GIANT DISCOUNT
P. D. Y. FOOD CENTRE
GRAIGFLOWER and TILLICUM
Prices Effective Thurs., Fri., Sat.
June 20, 21, 22
WEEKDAYS 9 to 9
SUNDAYS 10 to 7
We Reserve the Right to Limit Quantities

Brookfield or Fraser Valley
BUTTER 59c
With $10 Order or Over, lb.

Grade A
CROSS RIB ROAST lb. 1.25

Grade A
CHUCK STEAK (Bone In) lb. 99c

Frozen Utility
FRYING CHICKEN lb. 57c

Kraft Salad Dressing
MIRACLE WHIP 32-oz. Jar 89c

Peek Frean Chocolate Chips
BISCUITS 59c
Reg. 89c pkg. 15-oz. Pkg.

Twinkle—Plastic Pail
ICE CREAM 2.39
Gallon Pail

Shortening
FLUFFO 89c
2 1-lb. Pkgs.

Kraft Canadian
CHEESE SLICES 2 1-lb. Pkg. 1.89

Libby's
TOMATO JUICE 2 48-oz. Tins 89c

Jolly Miller—4 3¼-oz. Poly Bags
ORANGE CRYSTALS 69c

E.D. Smith
KETCHUP 29c
11-oz. Bottle

Royale Quality
BATHROOM TISSUE 8 rolls 1.49

Royale 200's—Large Box
FACIAL TISSUES 2 Pkgs. 79c

Banquet Frozen—14-oz. Pkg.
CREAM PIES Each 49c

Fancy Sweet
ORANGES of 8 lbs. 1.00

SEEDLESS GRAPES lb. 59c

Snoboy Fresh
BROCCOLI Pound 29c

Woolco

mattress sale

confused when buying a mattress?

Are you confused when buying a mattress? If so, shop the easy Woolco way. At Woolco there's no guessing, because every set is clearly marked. The number of coil springs and the firmness is clearly outlined on the label of each mattress . . . standard . . . medium firm . . . firm . . . extra firm! Buy the mattress and box spring of your choice! See our large display and assortment in our centre aisle! Come in, you'll agree that this is the greatest money-saving sale of Adjustopedic Mattresses, Box Springs and Continental Beds. They'll be going fast, so we suggest you shop early for best selection!

TELEPHONE ORDERS ACCEPTED. DIAL 386-3241

A NEW CONCEPT IN SLEEP
Bodi-gard

Sale Ends Saturday, June 22nd, 10 p.m.

NOTICE!

Thank you! Victoria . . .

Thank you for the wonderful response to the greatest mattress sale in our history.
We can assure you that Woolco buyers will always endeavour to bring you the greatest money saving values at the lowest possible prices.

We apologize

We are indeed sorry that we sold out on many items and could not accept special orders at these advertised prices, however we still have a good assortment on display and we urge you to shop early for these money saving specials.

Woolco Dept Stores
R. J. Dittberner
General Manager

FREE LOCAL DELIVERY

Medium, Firm, Extra Firm-283, 400, 472, 538 and 616 Coils-*Buy Now & SAVE!*

THE SLEEPY 39" MATTRESS OR BOX SPRING

An excellent buy at this low price. Hundreds of coil springs for comfortable sleep. Now is the time to replace that bunk-bed mattress.

Standard 283 Type Coil Springs

Each **34.95**

The Mark 'V' 39" Twin-Size CONTINENTAL BED

This luxurious ensemble has an attractive, deep-tufted, washable Vinyl headboard. Includes luxury-firm mattress, durable matching box spring, legs and brackets. Buy now while the price is low!

Firm Quilted on Foam 440 Type Coil Springs

Set **129.95**

The RENOWN 36", 39" or 54" MATTRESS OR BOX SPRING

Medium firm mattress gives coil-on-coil construction when purchased in sets. For every coil in the mattress, there's a coil in the box spring for better body support. Hurry for this special offer!

Medium Firm 440 Coil Springs In 54 set

Each **54.95**

The Executive Mattress and Box Spring—2 Sizes, Twin or Full

This set is a must for your inspection. You'll agree that it's luxurious in comfort, outstanding in value. Designed to give years of body support. Come in and see the finets quality at this low price.

Extra-Firm 472 Coil Springs In 54 set

Set **139.95**

The Ortho-Comfort 39" or 54" MATTRESS OR BOX SPRING

Quilted for deep comfort and firm support. Rich, quality ticking, layers of cushiony White Felt over heavy Sisal insulation. Be sure to check this super value . . . order today!

Firm Construction 504 Coil Springs In 54 set

Each **64.95**

The Renown Queen Set, 60"x78" Medium-Firm Two-Piece Set

Buy this value-packed queen set and discover an extra measure of comfort. It includes 2 extra-long pieces. A beautiful set of bedding at an exceptionally low price.

Queen Size: 60 x 78 538 Coil Springs

Set **149.95**

The Perfect-Gard 39" or 54" MATTRESS OR BOX SPRING

The specifications of this extra-firm mattress would take more space than we have, therefore we suggest you visit our store and see it for yourself. Outstanding beauty, comfort and value . . . see it today!

Extra-Firm 616 Coil Springs In 54 set

Each **78.95**

The Ortho-Comfort Queen Set With Firm Construction

A great dollar-for-dollar value in luxury comfort. Measures a full 60" wide by 78" long. Firm construction means better support. An exceptional value, order yours today!

Queen Size: 60 x 78 627 Coil Springs

Set **169.95**

The Duchess 39" Twin-Size CONTINENTAL BED

Here's an economical bed set that lets you enjoy deep sleep, firm support. Includes a washable Vinyl headboard, quilt-top mattress, box spring, legs and brackets. Buy now and save!

Firm Construction 400 Type Coil Springs

Each **89.95**

The Perfect-Gard Queen Set— 60"x78" Extra-Firm Two-Piece Set

One of the most luxurious sets of bedding we sell. And it's extra-firm too! See the longest display of queen-size sets in our centre aisle. A truly outstanding value!

Queen Size: 60 x 78 627 Coil Springs

Set **199.95**



Buy Now and Save

No repeat orders at these advertised prices.

"Rembrandt" Tuxedo-Style Bed Chesterfield By "Bodi-Gard"

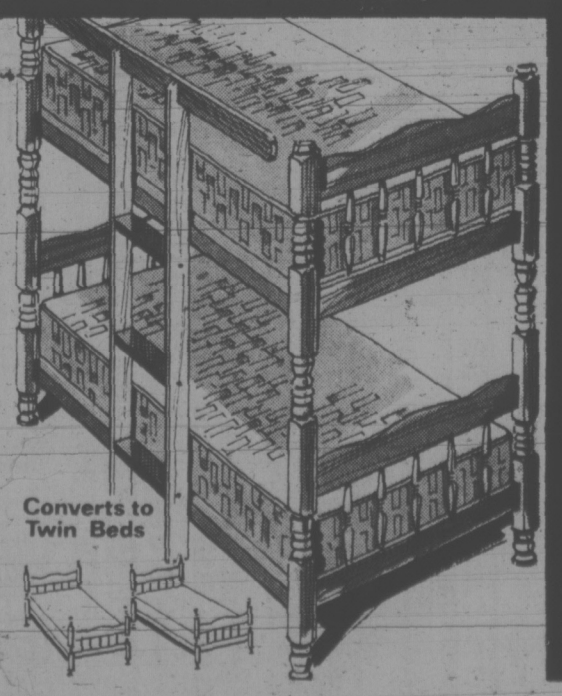
This quality bed chesterfield looks like a sofa, but it's a comfortable, hi-styled Tuxedo bed too! Upholstered in long-wearing Herculon fabric with deep-padded arms, backs and cushions. It's relaxing, comfortable and beautiful. Complete with luxurious Foam mattress. Don't delay — order now for immediate delivery.

299.95 Each

VERSATILE STURDY 39" BUNK BED

Here's a full 39" wide bunk bed made from heavy 2½" stock. With spindle frame. Comes with sturdy matching posture boards and firm Diamond-Quilted mattresses. Has a rich candlelight finish. Complete with ladder-combination-guard rail. Can be made up into twin beds.

224.95 Complete



Woolco DEPARTMENT STORES
A DIVISION OF F.W. WOOLWORTH CO. LTD

Town and Country Shopping Centre
Douglas Street and Saanich

Open Monday to Friday
10 a.m. to 10 p.m.
Saturday 9 a.m. to
10 p.m.

BUY WITH CONFIDENCE
SATISFACTION GUARANTEED
REPLACEMENT OR YOUR MONEY REFUNDED

TORONTO MARKET TRADING

Distributed by CP

Toronto Stock Exchange—June 20

Complete tabulation of Thursday transactions. Quotations in cents unless marked $. z—Odd lot, xd—Ex-dividend, xr—Ex-rights, xw — Ex-warrants. Net change is from previous board-lot closing sale.

Stock	Sales	High	Low	Close	Net Ch'ge
A—B					
Abby Glen	200	410	410	410	
Abitibi	2550	$11½	11⅜	11⅜	
Abitbi 7½p	z10	$47¼	47¼	47¼	
Acklands	500	$11⅝	11⅝	11⅝	— 1/8
Acres Ltd	600	$7⅞	7¾	7¾	— 1/8
Acres wt	2600	42	42	42	— 1
Advocate	8500	120	105	120	+15
Afton Min	700	$5⅝	5⅜	5⅝	— 1/8
A.G.F.M	470	190	190	190	
Agnico E	2750	$7	6¾	6¾	— 1/4
Agra Ind	1700	$7⅜	7¼	7¼	— 1/8
Ahed 'm	z100	66	66	66	
Albany	3000	37	37	37	
Alt East G	1600	$5	480	480	—32
Alta Gas A	2580	$13¼	13	13	— 1/8
Alta G C p	100	$56	56	56	+ 1/2
Alta G D p	z12	$143	142	143	
Alta Nat	100	$17¾	17¾	17¾	— 1/8
Alcas	11687	$27¾	27½	27½	— 3/8
Algo Cent	610	$11	11	11	— 1/4
Algma	22911	$28½	28¼	28⅜	— 1/8
All-Can B	1400	285	280	285	— 5
Allarco Dv	2700	$11⅛	10½	10¾	— 1/4
Alliance B	300	$8	8	8	+ 1/4
Alminex	545	$5½	5½	5½	— 1
Ipa Ind	1350	$7¾	7	7	— 1
Alum 4½ p	z10	$32½	32½	32½	
Am Bonza	1600	200	200	200	+10
Am Larder	z250	65	65	65	
Am Leduc	z300	8	8	8	
A Quasar P	300	$12½	12	12½	+ 1
Andres W	225	$12⅜	12⅜	12⅜	+ 3/8
Anglo-cn	425	$19	19	19	+ 3/8
Ang CT 265	230	$27	26	26	
Ang CT 290	400	$30⅛	30	30	—1½
Ang U Dev	6000	110	101	103	—14
Aquitaine	1930	$25¾	25¼	25¼	— ½
Argus B pr	200	$28¼	28¼	28¼	+ 1/4
Argus C pr	480	$11½	11½	11½	
Args 260 p	z100	529	28¾	29	
Asamera	6100	$8⅜	8⅜	8⅜	+ 1/4
Asbestos	1200	$20	19¾	19¾	
Ashland C	2000	$8½	8¼	8½	+ 1/4
Asoc Porc	955	120	120	120	— 2
Auto El	1000	55	5	5	— 1/8
Ato Hard A	1600	$13	12⅛	12⅛	— 1/8
Avoca M	1000	65	65	65	— 1
Bad Boy	100	$6⅝	6⅝	6⅝	— 1/8
Bailndery	500	91	91	91	— 4
Banister C	2000	$6½	6¼	6¼	— 1/8
Bankeno	556	325	305	305	—20
Bank B C	244	$22¾	22¾	22¾	— 4
Bank Mtl	4760	$16⅞	16⅝	16⅝	+ 1/8
Bank N S	2877	$35½	35	35½	+ 5/8
B Cdn Nat	125	$18¼	18¼	18¼	
Baton B	150	480	480	480	+ 5
Belding L	200	$7¾	7¾	7¾	— 1/4
Bell Canad	9686	$41⅞	41½	41¾	+ 3/8
Bell A pr	551	$42	42	42	
Bell B pr	400	$42½	42¼	42½	
Beth Cop	650	$12⅜	12¼	12¼	—1/8
Big Nama	5000	22½	22½	22½	+1½
Black P A	100	350	350	350	—10
Blkwod A	300	405	400	400	
Block Bros	3400	315	300	315	+ 5
Bomac A	200	56	6	6	+ 3/4
Bombrder	131	265	265	265	
Bovis Cor	9000	160	145	145	—15
Bow Valy	1180	$19½	19	19	— 1/2
BP Can	3067	$14	13¾	14	+ 1/8
Bralor Res	125	143	143	143	— 7
Bramalea	5496	$15¼	15⅛	15⅛	— 1/8
Brameda	2735	46	46	46	— 4
Brascan A	5635	$16¼	16⅛	16⅛	— 1/8
Brenda M	690	56	52¾	52¾	— 1/4
Brinco	280	56⅜	6½	6½	
BC Forest	1300	$16	15½	15¾	— 3/8
BC Frest p	z20	535	35	35	
BC Sugar p	100	$11½	11½	11½	
BCPh 4¾ p	225	$46¾	46¾	46¾	
BCPh 4¾ p	z30	$50¾	50¾	50¾	
BCPh 4.84	100	$13⅜	13⅜	13⅜	— 3/8
BCPh 5.15	100	$54	54	54	+ 3/8
BCPd 6.80	200	$19	19	19	+ 1/8
BCP 7.04 p	225	$20	20	20	— 1/2
Broul R	500	55	55	55	— 1
Brunswk	1800	430	425	425	+ 5
Bulora Cor	1300	157	157	157	— 3
Burns Fds	101	$11½	11½	11½	+ 1/8
Bushnell	400	$9½	9½	9½	+ 1/2
C—E					
Cad Frvw	1900	$14½	14½	14½	
CAE Ind	150	$8¾	8¾	8¾	
Cal P 5.40 p	z10	$70	70	70	
Calmor IB	500	66	66	66	
Calvert	500	17	17	17	
Cam Mine	2000	17	16½	16½	— 1
Camflo	2485	$14¼	13⅜	13¾	— 1/2
Cam Chib	100	$5⅜	5⅜	5⅜	
Camp RL	100	$35¼	35¼	35¼	— 3/4
Campau A	200	$7¾	7¾	7¾	
Cas Cem L	400	$12⅛	12⅛	12⅛	— 3/8
C Geother	100	100	100	100	
C Nor West	1000	$5¾	5¾	5¾	— 1/8
C Pakrs C	100	$21½	21½	21½	— 1/2
Can Perm	1755	$16¾	16⅝	16⅝	— 1/8
CS Pete	6060	335	325	330	—10
C Tung	2000	380	380	380	
C Cabless	100	$13⅝	13⅝	13⅝	
C Cable w	900	200	200	200	+ 5
Cdn Cel	1050	$5⅛	490	490	—35
CC Man A	300	$23	23	23	+ 1/2
C Curtis	1120	46	46	46	
C Ex Gas	8150	275	260	260	
CGE pr	200	$23½	23½	23½	+ 1/2
CG Invest	450	$17¾	17½	17¾	+ 1/4
C Hydr	z655	$6⅛	6⅛	6⅛	
C Hydr pr	z100	$12	11	11	
C Imp Bank	1515	$25⅜	25	25⅜	+ 1/4
C Ind Gas	582	$7⅜	7⅛	7⅜	+ 1/8
CIL	491	$20⅝	20⅜	20⅜	— 1/8
C Int Pow	200	$11	11	11	
CLI Pete	z200	24	24	24	— 1/8
C Manoir	100	380	380	380	— 5
C Malart	2000	23	23	23	—1½
C Marconi	z25	300	300	300	
C Memorial	250	150	150	150	
C Merrill	240	290	290	290	
CP Inve	3901	$15½	15¼	15¼	— 1/4
CP Inve pr	644	$31	30	30	— 1
CP Inve w	3602	160	155	160	
CP Ltd	14815	$14	13¾	13⅞	
CPL A p	2590	$10	9⅞	9⅞	+ 1/8
C Reserve	300	325	325	325	— 5
CRenol A p	z10	$10	10	10	
Cdn Sup O	200	$40	40	40	
Cdn Tire A	1226	$38¼	38	38¼	+ 1/2
C Util 4¼ p	z10	$53	53	53	
C Util $1.25	100	$18¼	18¼	18¼	
C Util w	300	220	220	220	
CWN G 4 pr	z25	$9	9	9	
Candel Oil	981	$12	10½	11	
Canron	250	$22½	22⅛	22⅛	— 3/8
Caron 6 pr	z55	395	95	95	
Capit Div	625	35	35	35	+ 1
Carl OK	3255	240	235	240	+ 3
Carl OK B p	300	$21¼	21¼	21¼	
Cassiar	650	$6½	6⅜	6⅜	— 1/8
Cassidy L	150	480	480	480	—20
CC Yachts	400	310	300	300	—15
Celane	12940	$6⅜	6⅛	6⅛	— 1/4
Celan 175 p	100	$19¼	19¼	19¼	
Ctl Fund A	100	$10½	10½	10½	
Cest Pat	1000	93	93	93	— 5
CFCN	1700	$14¼	14¼	14¼	— 1/8
Chemaloy	4300	263	255	255	—10
Chesvl	23500	17	16½	17	+ 1/2
Chib Kay	500	23½	23½	23½	—1½
Chieftan D	2735	$6½	6¼	6¼	— 3/8
Chimo	1500	115	115	115	
Chrysler	560	$15¾	15⅝	15¾	— 1/4
CHUM B	z12	$8⅜	8⅜	8⅜	
Coch Will	7400	155	140	148	— 7
Coin Lake	3000	22	22	22	— 1
Coldstm	2000	218	215	216	+ 4
Cominco	3690	$28¼	27⅞	27⅞	— 3/8
Com Cap	1775	225	225	225	
C Holiday I	5796	$5⅞	5¾	5¾	— 1/4
Computel	100	450	450	450	—20
Conn Chm	200	425	425	425	— 5
Con Bath	2990	$27⅜	27½	27½	— 1/8
Con Bath p	z50	$17	17	17	
Con Bath w	4500	91	90	91	
Con Bldg	2400	270	260	270	
Con Fardy	1100	88	88	88	
C Durham	7000	73	71	73	+ 3
C Marben	1000	69	69	69	+ 4
C Morisn	2350	182	175	182	— 2
Cons Prof	2600	81	80	81	
Con Textile	100	330	330	330	
Con Distrb	9242	$6¾	6½	6¾	+ 1/8
Cons Gas	4840	$15¼	15	15	— 3/8
Con Glass	1520	$9½	9⅛	9¼	— 1/8
Cooper C	z10	465	465	465	
Cop Fields	3000	125	120	120	— 5
Corby vt	275	$18⅞	18¾	18¾	— 3/8
Cornat Ind	1700	495	485	495	
Coseka R	2100	158	151	151	— 9
Costin	21060	$8½	8½	8½	
Costin R w	300	255	255	255	—10
Craigmt	150	$5⅜	5⅜	5⅜	
Crain R L	500	$10	9⅞	9⅞	— 1/8
Cstland	500	15	15	15	— 3
Crush Intl	z50	$7⅛	7⅛	7⅛	
CuvierM	800	150	145	145	— 7
Daon Dev	360	$9	9	9	— 1/4
Decca R	1400	325	315	325	— 5
D Eldona	700	$8½	8½	8½	—1½
Delta Ben	2000	220	220	220	+ 5
Deltan Ltd	500	460	460	460	+10
Denison	1100	$41¼	40¼	40¼	— 1
Dicknsn	5200	$8⅛	7⅞	7⅞	— 1/4
Discovry	2178	175	1770	170	
Distl Seag	2940	$38	37⅞	37⅞	— 1/8
Doman I	1840	$6	5⅞	6	+ 1/8
Dome	500	$47¾	47	47	— 1/2
Dome Pete	2155	$25¾	25⅛	25⅛	— 3/8
D Bridge	139	$4¾	4¾	4¾	+ 1/4
D Citrus	100	$6⅝	6⅝	6⅝	+ 1/8
D Explor		See list below.			
Dofasco	2675	$30⅞	30¼	30¼	— 1/2
Dofasco p	z10	$57½	57½	57½	
Dom Glass	425	$13¾	13¾	13¾	
Dom Store	893	$14¼	13¾	13¾	— 1/8
D Textile	1460	$10⅝	10½	10½	— 1/8
Domtar	850	$25¾	25½	25¾	+ 3/8
Donlee M	200	390	390	390	
DRG Ltd A	200	$7¼	7¼	7¼	
Du Pont	z96	$29⅞	29⅜	29⅜	
Dylex L A	1450	$6¼	5¾	5¾	— 1/2
Dynasty	1400	73	73	73	+ 1/2
Estn Can S	150	$12¾	12¼	12¾	— 3/4
Estn Prov	600	400	400	400	
East Mal	3120	$5	480	480	—20
East Sull	1903	270	250	250	—20
Econ Inv	200	$11¾	11¾	11¾	— 1/4
Electro A	510	$7½	7½	7½	+ 1/8
ELK Mtors	200	$8¼	8¼	8¼	
Elmco	200	$7	7	7	
F—J					
Falcon C	405	$9⅞	9¾	9¾	
Falcon	2170	$44⅜	43¾	44½	
Fanny	z12	450	450	450	
Farm Mar	100	$5	5	5	+ 5
Fields S	300	$16¼	16	16	— 3/8
F City F wt	1000	410	400	400	—25
Foodcrp L	2630	140	140	140	
Foodex S	875	460	425	450	+20
Ford Cnda	100	$79	79	79	— 2
Francana	9523	$13⅞	12¾	12¾	—1⅛
GH Steel	500	$8⅛	8	8	— 1/8
Gaz Metr	600	$6⅛	6	6⅛	+ 1/8
Gaz 5½ p	105	$56	56	56	— 2
GMC	411	$48⅜	48	48⅜	— 1/8
Genstar L	500	$19	19	19	+ 1/8
Gnstar L wt	1000	$5½	5½	5½	— 1/4
Gnf Mascf	2800	108	105	105	— 5
Giant Yk	100	$14⅛	14⅛	14⅛	— 3/8
Gibraltar	3825	$8½	8½	8½	— 1/8
Glendale	200	380	380	380	—10
Goldund M	9460	58	56	58	+ 3
Goldray	500	40	40	40	+ 2
Goodyear	530	$13½	13	13	
Gozlan	400	$7½	7¼	7½	
Granduc	600	230	225	230	
GL Nicki	1200	150	135	135	— 5
GL Paper	z75	$20⅞	20⅞	20⅞	
GL Pap w	200	$5⅛	5	5⅛	— 1/4
Gr Plains	486	$39	38⅝	39	+ 1/4
Gt W Life	631	$42¾	42½	42½	— 1/2
Gt West S	100	455	455	455	
G West wt	650	120	110	120	+10
Greyhnd C	800	55	55	55	
Greyhnd	334	$16	16	16	
Guar Trst	1732	$7⅛	7	7⅛	— 1/8
Gulf Can	1170	$27⅜	27	27⅜	+ 3/8
Gulfstrem	7000	61	60	60	— 3
Hambro C	3512	385	360	375	
H Group	700	$5¼	5¼	5¼	
Hardee	1000	102	102	102	+ 1
Hard Crp C	z50	$6⅜	6⅜	6⅜	
Harlequin	100	$12	12	12	
Harris J S	300	370	365	365	+ 5
Hawker S	1504	$5⅞	5⅞	5⅞	
Hedway C	500	385	385	385	
Highmont	5100	101	100	100	— 5
Hollinger	z50	$32¼	32¼	32¼	
Homco Isd	300	395	395	395	
Home A	4112	$37	36¼	37	+ ½
Home B	800	$35	35	35	— 1
Houston O	400	165	161	161	
Hud Bay A	1650	$20½	20⅜	20⅜	— 1/8
H Bay Co	420	$16⅜	16⅜	16⅜	+ 1/8
HB Oil Gas	3400	$29	28½	28½	— 1/4
Huron Erl	1850	$23½	23	23½	+ 1/4
Husky Oil	620	$16	16	16	+ 3/8
Husky B pr	340	$33½	33½	33½	— 1/2
Hs D w	11260	14	10	14	+ 3
Husky E w	560	$6	6	6	— 1/4
Hydrd	14200	68	66	66	— 4
Hy's Ltd	510	335	335	335	+25
IAC	1167	$16¼	16	16	— 1/4
IAC wt	800	380	380	380	—15
Imasco A	600	$27¾	27¾	27¾	+ 1/8
Imp Gen w	z100	5	5	5	
IOI Oil	14451	$28	26½	26⅜	—1⅜
Indal Can	800	$11⅞	11½	11¾	+ 1/4
Inglis	225	$12⅝	12⅝	12⅝	— 1/8
Inter-City	500	470	465	470	
Inter C B w	200	260	260	260	
Intrmetco	300	465	450	465	+10
IBM	155	$207¼	206	207¼	—1¾
Int Mogul	6225	$6⅞	6¾	6¾	
Inso	5100	$27⅝	27¼	27½	+ 1/8
Int Obaska	450$	31	30	31	+ 1
Interpool	500	$11½	11⅜	11⅜	— 3/8
Intpr Pipe	3285	$15¾	15½	15½	— 1/4
Int Pipe w	1100	375	375	375	
Inspiration	210	$15½	15½	15½	
Inter Tech	2000	17	16½	16½	
Isv Grp A	135	$7	7	7	— 1/8
Inv Grp 5 p	780	$14¾	14¾	14¾	
Irish Cop	2000	6	6	6	
Iso	1200	137	135	135	— 1
ITL Ind	1150	194	190	194	+ 1
IU Intl	59189	$12⅛	11½	12	+ 3/8
Ivaco Ind	1300	$13⅜	13¼	13¼	
IWC Com	z25	130	130	130	
Jannock	900	$6⅝	6½	6½	
Jannock D	275	$6¼	6¼	6¼	
Jannock B	137	$12	12	12	
Jonsmith	2000	6½	6½	6½	
Jorex Ltd	700	45	45	45	
Joutel	1500	45½	45½	45½	+ ½
K—N					
Kaiser Re	2100	440	435	440	+ 5
Kaiser w	9050	195	191	195	+ 4
Kam Kotia	300	79	79	79	— 4
Kaps Tran	1650	231	223	223	— 11
Keen Ind	1000	$5⅝	5⅜	5⅜	+ 1/8
Keeprite B	525	$7⅛	7⅛	7⅛	+ 1/8
Kenting	200	$6	6	6	
Kerr Add	1366	$11¾	11½	11¾	— 3/8
K Anacon	4000	27	27	27	— 1
Koffler	100	$5½	5½	5½	— 1/8
Koffler A p	100	$7⅞	7⅞	7⅞	
Koffler w	1500	135	125	125	—10
Labatt A	6649	$24⅞	24⅝	24¾	
Labatt A p	745	$24¾	24¾	24¾	+ 1/8
Lab Min	100	$33	33	33	— 1/2
Laidlaw T	9900	45⅞	5¾	5⅞	
LOnt Cem	310	310	310	310	— 5
L Shore	1016	$5	5	5	— 1/4
La Vrndr	100	$5¼	5¼	5¼	
La Vrndr A	100	$5½	5½	5½	
Lasitr Km	500	50	50	50	— 1
Laura Sec	965	$7¼	7¼	7¼	
Lauralea	1000	76	76	76	— 1
Lau F 2.00	225	$21	21	21	
Lau F 2.00	225	$21	21	21	
Leitch Inst	1100	245	240	245	+ 5
Levy A pr	1400	$6¼	5¾	6	+ 3/8
Liberian	25	$10⅜	10⅜	10⅜	
Lincoln Tr	100	$12	12	12	— 1/4
L Lak	z5	210	210	210	
Livingsto	100	$8¼	8¼	8¼	+ 1/4
Lob Co A	910	$7	6¾	6¾	—C1/4
Lob Co B	2185	$7	6¾	7	+ 1/4
Lob Co pr	505	$25¼	25¼	25¼	+ 1/2
Lob Ltd Ap	250	$15½	15½	15½	
Lob Ltd Bp	225	$16⅜	16½	16½	— 1/4
Lochiel	3000	165	160	160	—11
Loeb M	420	345	340	340	— 5
Lost River	1000	335	335	335	
Lyndon M	5520	185	166	184	+19
Maclarn B	z10	$29¼	29¼	29¼	
Mclan H A	2600	$7⅛	7	7	— 1/4
MB Ltd	2340	$26¼	26⅛	26¼	+ 1/4
Madeline	1300	450	450	450	— 5
Madsen	2150	170	166	170	
Magnason	4420	225	215	215	—10
Maher	100	$42	42	42	—2⅛
Maher pr	150	$6½	6½	6½	+ 3/8
Maislin I	100	$5⅜	5⅜	5⅜	— 1/8
Maist Wil	2500	475	460	460	— 5
Major H D	200	330	330	330	— 5
Malartic	1000	145	141	145	
Man Bar	5100	106	104	106	+ 2
M Lf Mills	300	$23¼	23	23	— 1/4
Marcana	500	16	16	16	
Maritime	z4	$17	16	17	
Martim A p	z50	$8¾	8¾	8¾	
Markel F	400	420	420	420	+30
Martin	11000	32½	31½	31½	— ½
Mass Fer	3965	$16⅛	16½	16½	
Matchan	1500	14	13½	13½	— ½
Mattagmi	119	$14¼	14¼	14¼	
Mc Intyre	z25	$36	36	36	
McLaghin	200	$14	14	14	— 1/8
Meichers.	100	390	390	390	—25
Melton R T	400	350	350	350	
Melton A w	1200	200	200	200	—20
Mentor	3850	176	167	167	— 9
MEPC	z62	$7⅞	7⅞	7⅞	
MEPC w	400	255	255	255	
Mercantil	460	$17½	17½	17½	
Met Stores	100	$12⅝	12⅝	12⅝	
Met Stors p	4 00$	16	16	16	
Met Trust	27	$20	20	20	
Microsyst	650	$5¼	5⅛	5⅛	— 1/8
Micrsys w	1200	255	250	250	
Mindamr	7839	204	202	202	— 2
Molson A	5000	$21½	21⅜	21⅜	— 3/8
Mo nLife	z50	$8¾	28¾	28¾	
Mtl Trust	z25	$13½	13½	13½	
Moore	10036	$51⅛	50½	51	+ 3/4
Morse A	z50	$18⅜	18⅜	18⅜	
Mt Wright	z142	14	14	14	
Multi-Mi	500	7	57	57	— 1
Multi Acc	755	370	365	365	—25
Murphy	210	$7⅜	7⅜	7⅜	— 1/8
Mymar M	z555	72	70	70	
NaChrs I	300	$6⅝	6⅝	6⅝	+ 1/8
Nat Drug p	300	$7¼	7¼	7¼	— 1/4
Nat Groc p	z50	$22¼	22¼	22¼	
Nat Pete	1000	29	29	29	— 2
N B Cook	1200	255	552	55	
Neonex	3800	190	180	180	—10
New Ath	2000	21	21	21	— 2
NB Tel	900	$12¾	12¾	12¾	
NB Tel A p	150	$16½	16½	16½	
New Cal	3000	23⅞	23	23	— 1
Newconx	200	465	460	460	
N Goldvue	500	13	13	13	
N Kleore	7000	35	34	34	— 1
Newnor	z200	6	6	6	
N Senator	1500	20	19	20	
N Yok Oil	625	58	58	58	— 1
Noble M	8000	51	51	51	— 4
Nor Acme	4500	15	15	15	— ½
Noranda A	2358	$40⅜	40¼	40¼	— 1/8
Nordair L	1000	365	360	365	+ 5
Norlex	4500	22	21½	22	+ ½
NC Oil s	2200	040	400	400	— 5
NCO pr	z5	$32	32	32	
Nor Ctl G	1380	$10¾	10¾	10¾	
Nor Ctl B p	1100	$20	20	20	
Nor Ct 150 p	200	$19¾	19¾	19¾	— 3/8
Nor Ctl w	500	240	240	240	
Nor Elect	z15	$22¾	22¾	22¾	
Nor Tar pr	z50	$23	23	23	
Northeat	135	$5⅛	5⅛	5⅛	— 1/8
Northld	3500	16	16	16	— 1
NS Savngs	z141	$15⅞	15⅜	15⅜	
Numac	955	$11¼	11⅛	11⅛	+ 1/8
NU-Wst A	500	$6½	6½	6½	— 1/8
O—S					
Oakwood P	4400	43	135	135	— 7
Obrien	9700	66	62	63	— 6
Ocdentl Pt	2100	$9⅛	9⅛	9⅛	— 3/8
Orchan	100	405	405	405	— 5
Orlando R	300	$9¾	9¾	9¾	— 1/4
OSF Ind	200	$5⅝	5⅝	5⅝	
Oshawa A	550	$6⅛	6	6⅛	+ 1/8
Oshawa w	1480	35	35	35	
Osisko	2500	26	26	26	— 1
Pac Cope r	3500	55	51	51	— 1
Pac Pete	2350	$20⅛	19¾	19¾	— 3/8
Pac West A	600	$8¾	8⅝	8⅝	— 1/8
Pamour	4075	$12	11⅞	11⅞	
Pancana I	155 0	147	140	147	+ 7
PanCdn P	1700	$9¼	9¼	9¼	+ 1/8
Pan Centr	1000	147	147	147	— 3
Pan Ocean	3895	$10⅜	10¼	10⅜	
Patino N V	650	$20¾	20½	20¾	+ 1/4
Paulin	z50	360	360	360	
Pe Ben O	600	$5⅞	5¾	5¾	— 1/4
Peel Elder	1500	$12¾	12¾	12¾	— 1/8
Pembin A	100	240	240	240	—20
Pennant	300	132	132	132	— 8
P Dept S	800	$5⅝	5½	5½	— 1/4
P Jewl A	200	$5¼	5¼	5¼	
Petrofina	660	$23¼	23	23	
Petrol	1000	141	140	140	— 5
Peyto Oils	2000	$6	5⅞	5⅞	— 1/8
Pick Crow	1000	71	71	71	— 2
Pine Point	625	$31¼	30¾	30¾	— ½
Pitt Eng C	300	$10⅜	10¾	10¾	
Placer G	820	04	40	40	
Placer	600	$20	19¾	20	+ 1/8
Pominex	1600	60	60	60	
Pow Corp	2160	$11	10⅞	10⅞	— 1/8
Pow Crp pr	240	$24	24	24	
Pow C 5 pr	550	$11¼	11¼	11¼	
Prado Exp	200	205	205	205	
Precamb	3700	160	150	160	+15
Pre Cable	z100	$7⅞	7⅞	7⅞	
Preston	300	$13½	13½	13½	— ½
Price Co	1420	$14	13¾	14	+ 1/4
Prov B Can	480	$14⅞	14⅞	14⅞	
Pure Silv	400	205	200	200	—10
Pursides	900	115	115	115	
Que Man	9000	24½	24	24	
Q Mattagmi	3000	63	60	63	— 1
Que Sturg	525	$6⅝	6⅝	6⅝	— 1/4
Quenswer	200	200	200	200	+ 2
Ram	21750	290	270

Rocketing World Oil Prices Pushing Nations to the Brink

By HOBART ROWEN

Washington Post

WASHINGTON — A little more than a month ago in Basel, Switzerland, the rich nations' central bankers had one of their regular and secret sessions on the status of the world economy.

This time, the subject was the deepening financial crisis occasioned by the high price of oil set by the producers' cartel, which is causing horrendous balance of payments problems for Italy, France and Great Britain — as well as financial chaos for the hard-pressed developing countries.

But the most important financial men were far from the quaint little Swiss city. They were in Vienna, preparing for a meeting of the Organization of Petroleum Exporting Countries, in Quito, Ecuador, where subsequently they would decide that the oil-consuming world would get no price relief.

Last week, the IMF's Committee of Twenty met in Washington for a session which once had been targeted as the final "wrap-up" conference for international monetary reform. But, as financial jitters spread, the best that the IMF could come up with was adoption of a few tentative steps attempting to ease the burdens placed on developing and developed nations alike by high price of oil.

The plain fact is that there can be only postponement — not settlement — of the threatening international monetary crisis so long as the consuming nations must meet oppressive oil bills on a continuing basis.

For the first time, some prominent bankers and international financial men speak of a world-wide recession, with the remaining strong nations — the United States and bail out other countries.

Writing in the July issue of Foreign Affairs, oil consultant Walter J. Levy warns that we are witnessing "an erosion of the world's oil supply and financial systems, comparable in its potential for economic and political disaster to the Great Depression of the 1930s."

Italy has already been driven to the edge of bankruptcy by a deficit in her balance of payments, running at an annual rate of $13 billion in the first four months of 1974. It is true that Italy has had other problems besides oil — a raging inflation, excessive imports of consumer goods, and a weak government. But it is oil that has pushed Italy to the brink, and reduced her credit-worthiness to almost zero.

France and Great Britain could be close on Italy's heels. The British balance of payments deficit just for oil this year is likely to be $7 billion, or as much as the estimated 1980 value of highly trumpted North Sea oil production.

The tremors are being felt, as well, in the huge $150 billion Eurodollar market, where major companies as well as nations have been borrowing money. This source could dry up quickly, because it has been fed by Arab "petio-dollars," placed on deposit for very short periods of time.

Recently, Chase Manhattan Bank head David Rockefeller expressed public concern about the Eurodollar market. The best way for banks to get in trouble, he pointed out, is by borrowing for short periods of time (from the Arabs) and lending for periods up to 7 years (to European countries in deficit).

It is for this reason — in desperation — the major governments quietly got together in Washington, and over dinner at the Watergate Hotel agred that Italy and others in the same boat should be allowed to pledge their gold reserves as loan collateral, not at the official $42.22 an ounce price, but at something "related" to the open market price of more than $150 an ounce.

This clever, stop-gap device was the brainchild of Federal Reserve Board Chairman Arthur F. Burns, who first proposed it to a surprised group of his colleagues at that meeting a month ago in Basel.

The Europeans for long have been urging that they be allowed to settle their debts with each other by the exchange of gold at real market prices. This would enable them, they hold, to "unfreeze" that portion of their reserves consisting of gold — but which they obviously wouldn't part with at $42.22 an ounce.

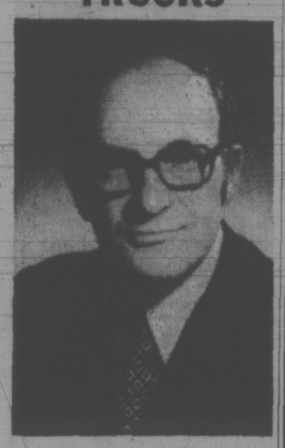
The wily Burns reasoned that something had to be done for Italy in a hurry, but that an across-the-board inflation of total world gold reserves would not only be unnecessary, but dangerous.

The gold "collateral" compromise, a concession by the United States, may buy time for Italy and other countries fortunate enough to own a gold stockpile.

But how about the poor countries? The Trilateral Commission, a private group of American, Japanese, and European citizens, speaks eloquently of the "economic disaster" that could befall the 30 poorest nations if the developed world and the suddenly wealthy OPEC nations fail to agree on a crash rescue program.

Everything done so far in the wake of the oil crisis — for the industrial or less developed countries — including the steps taken at the C-20 session, is inadequate or spineless. Untold hazards lie ahead unless there is some alteration in the vast shift of funds demanded by the OPEC nations. That requires lower oil prices.

MACK TRUCKS



A. W. PELLETIER

The appointment of A. W. Pelletier as President, Mack Trucks Canada Limited is announced by the Board of Directors of the company.

Mr. Pelletier, a native of Toronto whose entire career has been in transportation, was formerly Executive Vice-President of Mack Trucks Canada Limited. He joined the company in 1952 and held positions of progressively greater responsibility in all facets of Mack's operations in Canada. In 1970 he was elected a Director.

Mack Trucks Limited produces heavy duty diesel trucks at its recently-expanded assembly plant at Oakville, Ontario. Production of giant off-highway Mack diesel dump trucks will soon commence at the Oakville plant. * * *

OPEN HOUSE

SATURDAY, JUNE 22

1 - 5 P.M.

2255 Frost Ave., Sidney, B.C.



Priced below replacement cost. This lovely 1144 sq. ft. home has 3 bedrooms up, fireplace in living room-dining room with large porch off and large, cheery kitchen. 4-pc. bath. Hardwood floors with extra quality carpeting. Lower floor has large rec. room with bar—sink and cupboards. Plus real old brick fireplace—extra bedroom and 2-pc. bath. Lots of seclusion in delightful garden on large fenced and treed lot. Some drapes and appliances included in price—$57,000.

CAPITAL REGION AGENCIES

2481 Beacon Ave., Sidney, B.C. 656-3951

J. Sloan, 656-3311

J. Jones, 656-4397

OPEN HOUSE

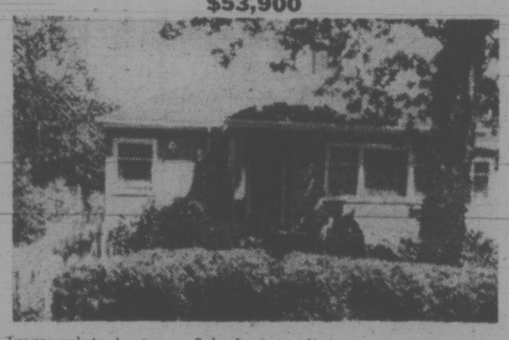
771 MONTEREY AVENUE

OAK BAY

FRI. and SAT., JUNE 21 - 22

2 P.M. - 4 P.M.

$53,900



Immaculate home — 3 bedrooms, living room and dining room, modern bathroom, kitchen is a dream. Developed basement. Large lot with room for 3 cars, trailer and a boat in rear cemented yard. Beautifully landscaped. For prior viewing call Fred Phillips (quickly) 598-3321.

JACK MEARS OAK BAY REALTY LTD.

2194 OAK BAY AVENUE

Interim Listings

WEDNESDAY

	Bid	Ask		Bid	Ask
Abaca R	30	35	Kandhr	17	19
Abella	8		Kariba		40
Able Exp	2	5	Kaza CP	5	25
Acaplo	16	18	Keith CP	6	9
Action R	37	39	Kelglen	1½	8
Adar Rs	5½	10	Kelmnt	11	18
Alvila	4	5	Kerry M		25
Amber R	13	14	Komo Ex	3	6
Ang Wstn	4	7	Lantern		25
Arc Res	4	8	Lion M	15	16
Arjan Pa	20	35	Lou Mex	43	48
Aselo Ind	2	4	Low Val	3	4
Athena	8	10	Lucky St	10	15
Ball Ex	33	35	Manox P	20	23
Bart Mn	16	17	Mantle	5	12
Bfmstr	55	57	Matadr	15½	16
Belmoral	7	17	McLeod	5	7
Benpel	145	154	Mid Nth	6	10
Bev Cal	20	22	Milestn	21	23
Bonnevl	38	45	Minas D	32	
Boru Mn	25	30	Monitor	55	64
Brent Ex	40	42	Monte Gr	16	20
Brwstr	58	59	Mt Hylnd	3½	5
Buckey	7	9	Nation L		11
Cadet R	30	40	N Denvr	13	17
Cairn M	2	3	Nomad	60	65
Can Base	4	5	Nthstr	15	40
Canwex	40	43	Nth Valy	15	20
Cardwl	18	21	Nth Tung		13
Cedar C	63	70	Nthwnd	11	13
Chingr		28	Norwich	30	75
Channel	11	16	Olymp	22	23
Chathm	12	15	Pan Arc	23	30
Claymr	21	25	Panthr		23
Coast In	10	19	Perry	138	160
Commnd	10	13	Petrwst	14	20
Concord	1	8	Questmt	35	40
Conjur	10	14	Radiat	145	165
C Altair		15	Rainbw	1¾	185
C Cinola	9	15	Reco Sil	20	23
C Cleve	8	9	Remar R	17	19
Corval	56	57	Rich Hill	11	12
Darva R	12½	25	Richwd	41	75
Dawson	8	10	Rimrk	129	132
Datatch	17	19	Rio Sier	31	33
Deans	1	115	Robina	12	
Decade	26	28	Ryslo Sv	28	30
Donna M	3	6	Santa Sr	38	40
Drchstr	9	10	Saratnd	8	11
Dorita	6	9	Sea Chm	70	75
Driftwd	10½		Sicintin	35	40
Dyke M	35	40	Silmnc	7	20
Envoy R	18	20	Skyline	55	60
Erin Ex	11	15	Spirit E	18½	20
Espina	25	27	Starbd	10	75
Fortun I	5½	15	Starletta	6	8
GBS Ele	60	70	Stellak	3	7
Gary M	16	18	Swim Lk	23	28
Gentry	32	45	Tandm	105	115
Geoast	46	50	Tanzilla	3	6
Gold Val	18	23½	Tapin CP	36	40
Gr Prix		60	Teknol	16	22
Gr Bear	30	35	Thor E	40	
Gulf Tin	46		Tika Rs	11	15
Hertz In		50	Toronad	10	14
Highl Q	245	2½	Twin Rv	13	15
Highl St	32	35	Uni Resc	65	75
Hitec Dv	35	38	Univex	12	15
Hoko Ex	49	54	Vanalta	12	15
Honda	20		Van Silv	65	70
Hope B	410		Welland	47	49½
Host Ven	27	30	West Std		8
Hub Mn	19½	20	Westwd	25	30
Junex	25	26	Yellstn	52	54

MUTUAL FUNDS

WEDNESDAY

	Bid	Ask		Bid	Ask		Bid	Ask
Acrofund	107	118	Eat Lev	294	294	Natrusco	1388	1454
AGF Jap	1116	1226	Eat Ven	279	279	Nat Res	409	449
All Cdn C	547	595	Eat Vik	504	504	N.W. Eq	461	507
All Cdn D	570	620	Edu Eq	621	654	N.W. Cdn	506	556
All Cdn Ven	294	320	Ent Inv	588	588	N.W. Gr	418	459
All Cdn 4000	377	410	Ex Fd Cda	592		Pac Comp	660	660
All Cdn EA	353	384	Ex Intl Inv	142		Pac Dv	476	476
Amer Gr	423	465	GIS Comp	765		Pac Res	249	249
And Eq	479	523	GIS Inc	265		Pac Ret	474	474
Assoc. Inv	543	549	Gr Eq	605	665	Pac U.S.	317	317
Can Gr	493	542	Guard Int	84	93	Pen Mut	661	661
CDA G En	1198	1316	Guard Gr	717		P.E.P.	260	282
Cdn Inv	447	491	Harv Gr	489	489	Phil. H N	1112	1134
Cdn Sec Gr	508	558	Ind Eq	457	502	Plan Res	377	414
Cdn S A G	1474	1552	Ind Gr	1440	1582	Princ Gr	385	423
Cdn Trus	451	496	Int Eng	232	255	Princ Vent	217	239
Cap Gr	995	1020	Int Gr	508	558	Prov Mut	669	731
Col Mut	460	505	Int Inc	382	440	Prov Stk	526	576
Cor Inv	552	607	Inv Gr	1089	1190	Prud Gr	566	619
Corp Inv St	419	460	Inv Intl	506	553	Royfund	614	639
Dom Comp	595	646	Inv Jap	690	755	Royfund Inc	506	527
Drey Inc	917	1005	Inv Mut	518	566	Temp Gr	728	798
Drey Intl	958	1050	Mar Eq	253	276	Timed Inv	660	
Eat Com	1244	1244	Mut Accum	557	612	Univ S Eq	717	789
Eat Gr	773	773	Mut Bd	978	1075	West Gr	491	522
Eat Int	553	553	Mut Gr	278	306	Xanadu Fd	279	279
			Mut Inc	470				

High Interest Hits Doman

DUNCAN — U.S. lumber demands were down this spring mainly because of high interest rates, Herb Doman, president of Doman Industries Ltd., said in his six-month financial statement.

The company markets most of its lumber in the U.S. where an anticipated recovery in housing starts hasn't materialized, Doman said.

"Against background of moderate world-wide demand for lumber it has not been possible to pass on the increased cost of doing business, and the company has suffered accordingly," he said.

In comparing the quarter ended April 30, 1974, with the quarter ended April 30, 1973, he noted the company absorbed in the 1974 period more than $100,000 a month in additional costs due to a combination of higher fuel oil charges for export shipping and unfavorable currency exchange rates.

"These costs when added to general cost increases brought about by inflation have had a devastating effect on profit levels," he said.

While sales for the six-month period ending April 30 rose to $21.9 million from $18.4 million in the comparable period of 1973, net earnings declined from $2.5 million to $1.7 million.

However, he had some good news for shareholders.

He announced that a special tax-free dividend of 20 cents per common share would be paid to shareholders of record July 1.

It will be paid July 15 and the stock will go ex-dividend July 11.

The extra is based on the company's 1973 earnings and will come out of the tax-paid undistributed surplus.

LONDON

LONDON (CP) — Closing stock quotations in new pence unless pounds are indicated: Associated Brit Foods 31, Anglo Am of S. Africa 354, Babcock and Wilcox 45, Barlow 227, Bass Charrington 71, BICC 101, Blyvoor 810, Boots 137, Bowater 142, Brit Am Tob 226¼, Brit Assets Trust 40½, Brit Leyland 103⅜, Brit Oxygen 31, Brit Petroleum 395½, Broken Hill Prop 417, Buffels £17⅜, Burman Oil 330½.

Canadian Pac 59½, Cast 60, Charter Cons 117, Cons Gold 172, Courtaulds 86¼, Daggafontein 18, De Beers 233, Distillers 98¼, Dunlop 39, F. S. Geduld £17½, EMI 97, Gen Elec 84¼, Glaxo 286, Grand Metropolitan Hotels 49¾, Gr Unv Strs 120½, Guest Keen 154½, Hawker Siddeley 227½, Hoover 230, Hudson Bay 945, ICI 199, Imp Tob 60.

Judge 30, Kloof £11¾, Marks and Spencer 142, Metal Box 177½, Mint Holdings 157½, P and O 92, Phillips 630, Plessey 75, Poseidon 268, Rank A 186½, Rio Tinto Zinc 117, Roan Consol 355, Sel Trust 250, Second Scott Inv 52½, Shell T and T 179, Tanganyika 135, Thomson 143½, Thorn 173½, Tube Investments 202.

Ultramar 178½, Unilever 270, Union Corp. 292, Vaal Reef £26¼, Vickers 99¾, Western Deep Level £16, Western Dreifontein 34¼, West Mines 86½, Woolworth 99¾, W. Holding £24, Zambian Anglo 162½, Zambian Copper 54.

Bonds (in pounds): Brit Transport 39⅝, Brit Cons 16⅞, Exchange 1976, 92 5-16, Treasury 39, War Loan 23¾.

EARNINGS

CFCN Communications Ltd., nine cents, July 30, record July 5.

Dow Chemical Co., 30 cents, an increase of five cents, initial since listing, July 30, record June 28.

Irwin Toy Ltd., class A, five cents semi-annually, a decrease of two cents; class B, 4¼ cents semi-annually, a decrease of 1.7 cents; both payable July 31, record July 12.

Simpsons-Sears Ltrd., class A, 5½ cents, Sept. 16, record Aug. 15.

Sterling Trust Corp., 10 cents, July 2, record June 21.

Bad Boy Appliances and Furniture Ltd., year ended April 6: 1974, $1,841,000, 92 cents a share; 1973, $1,215,000, 61 cents.

BONDS

WEDNESDAY

(Street prices)

Day loans—easy 8-¼; special call loans—tight 10-½; commercial paper — 10-½-0/0 for 30 days; short Canadas—quiet unch., 9-¼ Feb. 1-77 100.25-35 yld. 9.13; long Canadas — quiet mixed, 9½ June 14-94 98-38-½ yld. 9.68; mid Canadas—quiet mixed, 4-½ Sept. 1-83 72-⅜-⅝ yld. 8.98; provincials—quiet mixed, Ont. Hyd. 9-¾-99 97-¾-98 yld. 9.99; corporates — quiet and mostly unchanged, Bell 10-96 mixed.

$ EXCHANGE

In Victoria today purchase of U.S. funds in terms of Canadian dollars was .9600 by the Royal Bank with .9605 for cheques and .9500 for coins. Selling rates were .9705 for cheques and .9710 for cash.

MONTREAL (CP) — U.S. dollar in terms of Canadian funds at noon today was down 1-25 at $0.96 7-10. Pound sterling was down 11-25 at 2.30 41-50.

In New York, the Canadian dollar was up 1-25 at $1.03 41-50. Pound sterling was down 7-20 at $2.38 7-10.

CALGARY

WEDNESDAY

Stock	Sales	High	Low	Close	Ch'ge
INDUSTRIALS					
Nordex	10000	120	120	120	—30
OILS					
New Gate	1000	20	20	20	
Peregrine	1000	13	13	13	+2
Sastex	3000	9	9	9	
Twn Rich	500	12	12	12	+2
MINES					
Calcorp	6750	36	34	35	+3
Duke	3500	61	60	60	—1
Kintla	500	55	55	55	—5
Nemco	3000	70	70	70	—15
Terra	600	425	425	425	—5

MT. TOLMIE AREA

$67,500

It's impossible to describe this lovely old rambling house of 1778 sq. ft. on main floor. All services updated—hot water heat — 2½ baths. Secluded landscaped lot 90x120. To view please call LEE FORBES 385-1431 anytime. Res. 382-3541. British American Realty Ltd.

SECOND EXCHANGE FOR B.C. AUG. 1

VANCOUVER (CP) — The Vancouver Stock Exchange and the British Columbia Securities Commission announced Wednesday that agreement has been reached on the creation of a second stock exchange in B.C.

The new exchange, to be known as the Vancouver Curb Exchange, will open Aug. 1, the Vancouver Stock Exchange said in a statement.

The curb exchange will use the facilities of the Vancouver Stock Exchange, listing shares of junior companies which do not meet the listing requirements of the present exchange, the statement says.

The statement says it is the intention of the Vancouver Stock Exchange and the securities commission to disband the over-the-counter market and the interim section of the present exchange.

WANTED!!

SERVICE SALESMAN

We require a man immediately with an automobile mechanical background (not necessarily a mechanic). Must be able to intelligently analyse customer's automobile problems, handle warranty claims and communicate effectively with our customers and shop personnel. Salary commensurate with experience.

Please apply in writing to:

McCALLUM MOTORS

N. C. (Cam) McCallum, President and General Manager, McCallum Motors Ltd. 1101 Yates Street, Victoria, B.C.

OPEN HOUSES

THURS., FRI., SAT., 1:00 - 4:00

Come and have an iced tea or lemonade and inspect the following homes:

1576 HAMPSHIRE

For the discriminating purchaser, this lovely Oak Bay home has entertainment size living room and dining room, den and 2 bdrms., family size kitchen, and 3 fireplaces. Very tastefully renovated. Vendor has bought so please present all offers. Priced in the 50's. New MLS. LOREA TUBB in attendance.

1533 REDFERN

Good family home, 2 bdrms., large kitchen, separate dining room, full basement, fully fenced with fruit trees. Vendor leaving for England so present all offers on asking price of $41,900. New MLS. LINDA FAHEY in attendance.

Courtesy To All Realtors

LINDA FAHEY 656-1520 LOREA TUBB 477-6617

BLOCK BROS. REALTY LTD.

386-3231

WHERE SMART WOMEN SHOP

Reitman's

is expanding . . . why not grow with us?

IMMEDIATE OPENINGS

AT OUR TOWN AND COUNTRY

FOR MANAGERS

ASSISTANT MANAGERS

SALES CLERKS,

FULL and PART TIME

APPLY IN PERSON

at TOWN & COUNTRY

This advertisement is not to be construed as a public offering in any province of Canada unless a prospectus relating thereto has been accepted for filing by a Securities Commission or similar authority in such province.

New Issue

$30,000,000

THE T. EATON ACCEPTANCE CO. LIMITED

10½% Sinking Fund Debentures

(unsecured)

To be dated July 3, 1974 — To mature July 15, 1994

Early Maturity Option

The holder of any Debenture may elect to have such Debenture mature on July 15, 1980. Such election may be made at any time after July 15, 1979 and prior to January 15, 1980.

Price: 100 and accrued interest

The offering is made by the prospectus only and copies thereof may be obtained from the undersigned.

DOMINION SECURITIES CORPORATION HARRIS & PARTNERS LIMITED

TORONTO MONTREAL NEW YORK LONDON, ENG. PARIS, FRANCE HONG KONG
WINNIPEG CALGARY VANCOUVER HALIFAX SAINT JOHN MONCTON QUEBEC SHERBROOKE
TROIS-RIVIÈRES ST. HYACINTHE OTTAWA PETERBOROUGH OSHAWA HAMILTON ST. CATHARINES
BRANTFORD KITCHENER LONDON NORTH BAY THUNDER BAY EDMONTON VICTORIA

June 1974

A HOUSE FULL OF FURNITURE? MAKE IT HAPPEN NOW WITH MAIS 3-ROOM GROUP FOR ONLY $549.95



Not Exactly as Shown

NO DOWN PAYMENT! EASY TERMS! ★ ★ ★ 90 Days With No Interest or Carrying Charges.

★ GROUP INCLUDES ★

LIVING ROOM — 2-Piece chesterfield suite, coffee table, 2 step tables, one floor trilight, 2 table lamps.

DINING ROOM — 5-Piece dinette suite, arborite table top with extension leaf and four matching hi-back chairs.

BEDROOM — Double dresser with mirror, 4-drawer chest, headboard, footboard and rails, box spring and mattress, 1 boudoir lamp.

Meet the Best Group in Town Today at Mais — Easy Terms

WIN: $30.00 FOOD HAMPER

Your Own Selection (One Each Week) Courtesy WELLBURN'S FOOD MARKET 3 Blocks South of Mais Furniture

Mais FURNITURE and APPLIANCES

1821 Cook Open Fri. 'til 9 385-2435

SPECIAL! 39" Mattress and Matching Box Spring COMPLETE WITH LEGS $79.50

CHICKS DESTROYED TO KEEP PRICE UP

WASHINGTON (UPI) — U.S. chicken producers have destroyed millions of baby chicks in an effort to improve prices by dramatically reducing supplies, an industry spokesman said today.

George Watts, president of the National Broiler Council, said the action — growing out of fear of losses of the kind cattlemen say they face — would cut consumer supplies during July and August by 10 million pounds a week.

Even so, Watts said, chicken prices are not likely to rise enough to meet cost of production and said further slashes in output are probable later.

Watts testified at a U.S. House hearing that Tyson Foods, the nation's third largest broiler firm, closed its Shelbyvill, Tenn., complex last week and in the process destroyed 800,000 fertilized eggs and smothered 300,000 baby chicks.

It is "common knowledge," he said that other producers are taking similar steps and that millions of chicks have been destroyed.

Testifying earlier about large supplies of beef and pork that have forced prices down to the level that some livestock raisers say they face bankruptcy, Agriculture Secretary Earl L. Butz said the United States "does not plan to sit idly by and become the dumping ground for the world's surplus meat."

Butz said he is sending a personal emmisary to New Zealand, Australia and Japan to explore voluntary cuts in beef shipments to the U.S.

★

Poor Eat Dog Food

WASHINGTON (UPI) — As much as one third of the dog and cat food sold in city slums is being eaten by humans, a food study group has told the U.S.senate.

"We also asked . . . whether or not people in the neighborhood thought pet food might be a good buy when food money was short," the food and nutrition experts said.

Most answered that they knew people who bought dog food pretty regularly.

The report said the nation's poor are hungrier now than they were several years ago, despite major advances in government food programs, because inflation is eating up the grocery baskets of the poor faster than the government can fill them.

The report cited these cases of hunger:

—A number of children in the Kansas City area were diagnosed to have rickets, which is caused by dietary deficiency.

—Infants in Detroit General Hospital were so visibly undernourished they would either die or spend the rest of their lives with crippling and irreparable disabilities.

—A woman with five children in Decatur, Ala., after housing expenses were deducted from her welfare grant, had only six cents a day per person left for food.

—A Spanish-speaking California farm worker, living amid plenty, watched one of his children die from complications of malnutrition.



THIS IS THE DEVASTATION in Scotch Street, Dungannon, in Northern Ireland, where a 600-pound bomb wrecked 30 business premises. There were no injuries.

Winnipeg Records Highest Increase

OTTAWA (CP) — The rate of price increases in Winnipeg during May was the highesst among urban areas surveyed by Statistics Canada.

Ottawa and cities in the Atlantic provinces had the lowest rates of increase.

The details on price rises in cities follow a report last week from Statistics Canada that the consumer price index rose by 1.7 per cent during May. It was the highest one-month increase since the Korean War.

Food accounted for about half the increase in the index and in nine of the 12 urban areas the food index showed the greatest increase of the four major components — food, housing, transportation and clothing.

The city transportation index had the next largest percentage increase. Higher fuel prices had accounted for about one-quarter of the rise in the consumer price index, affecting car operation and home-heating costs.

The urban index rise in each city in May was: Winnipeg, 2.3 per cent; Toronto, 2.1 per cent; Quebec City and Edmonton-Calgary, 1.9 per cent; Saskatoon-Regina, 1.7 per cent; Vancouver and Thunder Bay, Ont. 1.6 per cent; Montreal, 1.5 per cent; Halifax and St. John's, Nfld., 1.4 per cent; Saint John, N.B., 1.3 per cent; and Ottawa, one per cent.

Comparing this May with May, 1973, the consumer price index increased by 10.9 per cent in St. John's; Montreal, 11.8 per cent; Quebec City, 11.6 per cent; Ottawa and Winnipeg, 11.1 per cent; Vancouver and Thunder Bay, 11 per cent; Toronto 10.5 per cent; Saint John, 10.1 per cent; Edmonton-Calgary, 10 per cent; Halifax, 9.9 per cent; and Saskatoon-Regina, 9.1 per cent.

Highlight of the price increases in Vancouver show the transportation index rose by 2.6 per cent as gasoline and new car prices went up. Cocktail prices rose, as did the alcohol and tobacco index by 1.4 per cent. The food index was up by 2.1 per cent and housing by 1.2 per cent.

★ ★ ★

Soviet Minister Loses Seat

MOSCOW (WP) Yekaterina Furtseva, Soviet minister of culture and the highest ranking woman in the Soviet Union, has lost her seat in the Supreme Soviet (parliament), a signal she will probably lose her other titles too.

Western analysts and Soviet sources agreed that Mrs. Furtseva would likely be replaced as minister of culture soon. Every other minister of the Soviet government retained his place in the Supreme Soviet elected Sunday.

Final results of those elections were published Wednesday. The list of results was also the first full published list of candidates. Candidates are handpicked by the regime, and run unopposed. According to the official tally, 99.79 per cent of the voters who represented 99.98 per cent of eligible voters voted for the unopposed candidates.

If indeed Mrs. Furtseva's political career is over, an unusual saga in Soviet politics has ended. At one time she reached the highest level membership in the Politburo (then called the presidium) of the Communist Party. As a protege of Nikita S. Khrushchev, she held a place in that body from 1957 to 1961.

Mrs. Furtseva, 64, has been a controversial minister of culture since 1960, a period in which controls on Soviet artists, writers, theatres and film makers has steadily tightened. By reputation she is a heavy drinker and crude talker, though in many trips abroad she has conveyed a genteel image.

The first sign that she was in trouble came this spring, when she was forced to pay more than 60,999 rubles (about $80,000) to the state as reimbursement for work done by a state construction agency on her dacha outside Moscow.

According to credible sources, Mrs. Furtseva built the big dacha with the help of one of Moscow's biggest construction trusts. The director of the organization, it is said, was awarded an important state prize when Mrs. Furtseva was first secretary of the Moscow City Communist Party in the mid-1950s, and felt indebted to her.

She paid 50,000 rubles for the dacha, though its real cost was 110,000 or more.

(Even for 50,000 rubles, no ordinary citizen could get a state construction agency to build him a dacha. This privilege is reserved for important citizens.)

5 Inch Continuous baked in enamel GUTTER
"Takes care of itself for 20 years!
479-3232
FREE ESTIMATES
B.C. ALUMINUM
"The Name For Satisfaction"

'Can't Earn Nickel On Their Savings'

TORONTO (CP) G. Arnold Hart, chairman of the Bank of Montreal, says inflation is so bad that Canadians can't earn a nickel" on their savings.

He says the interest rate for the average saver would have to be 17 per cent, and much higher for those in higher tax brackets, to get ahead of inflation that is running at an annual rate of 10 per cent or more.

The apparent rate of return on savings, Hart said in a speech to a financial seminar sponsored by the Conference Board in Canada, is "first cut down substantially" by income tax and then "more than wiped out" by inflation.

C. E. Ritchie, president of the Bank of Nova Scotia, said Canada may have problems achieving the high investment program needed by 1980 because of the growing battle between the federal and provincial governments over taxation.

He said that developments from now until 1980 likely will require investment of close to $300 billion. Raising this would be a challenge, but based on experience "it need not be impossible."

But, Ritchie said, he has "great concern over some of the developments" of the last year or so in government attitudes toward resource development, such as mining.

Sea Talk Progress Unlikely

CARACAS (AP) — Most countries were represented today as an historic conference opened to write a new law governing the wealth of the oceans. But there was doubt among some leaders whether there would be any immediate progress.

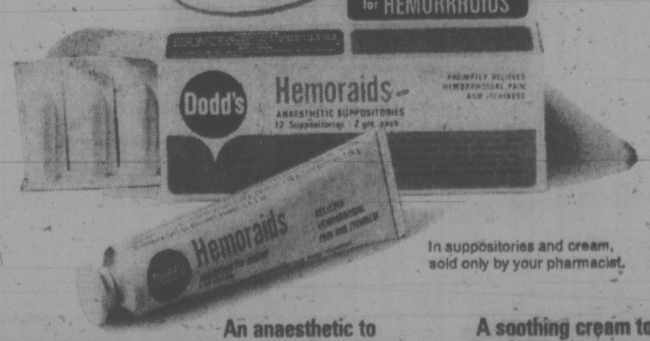
Five thousand delegates and official observers are attending the third United Nations conference on the law of the sea. Conference president H. S. Amersinghe of Sir Lanka said he was doubtful a comprehensive treaty could be completed at the 2½-month meeting.

"There is so much to do, so little time, and many nations are participating for the first time so they want to express their views," he said.

Previous law-of-the-sea conferences were held in 1958 and 1960.

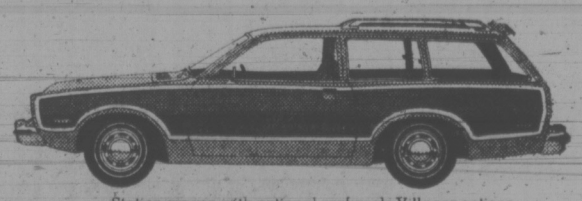


Meet the "Canon Man"
Thursday and Friday 3:30 - 9
Saturday 9:30 - 3:30
See the latest Canon Lenses and Accessories
BILL'S PHOTO SUPPLY
"Just North of Centennial Square"
1627 Douglas St. 383-7443

New Hemoraids for hemorrhoids.
When you're suffering, you need help fast.
NEW FAST-ACTING PAIN RELIEVER in a soothing base, for long lasting relief for HEMORRHOIDS


In suppositories and cream, sold only by your pharmacist.
Two way action to do one job well.
New Hemoraids' anaesthetic relieves pain and irritation quickly, relaxing muscular tension so natural healing can take place. Meantime, the rich cream gently soothes and lubricates irritated tissues.
An anaesthetic to relieve pain and itch fast.
New Hemoraids' water-soluble anaesthetic—Diperodon Hydrochloride—easily spreads long-lasting relief directly into sore tissues by combining with natural, protective body moisture. This helps Hemoraids' smooth cream to effectively coat the irritated area. Pain and itch are quickly relieved.
A soothing cream to heal sore tissues quickly.
New Hemoraids carries its anaesthetic in a soft-textured cream which can be spread over the most sensitive tissues without additional discomfort. And this soothing, cooling cream, in itself, has valuable healing properties. In suppository form, Hemoraids melts quickly and easily, becoming a gentle, healing cream.
New Hemoraids: when you need help fast.

Mercury Bobcat
It does what you want a small car to do.
Economy with a pedigree.
While our little Bobcat just recently arrived in your town, it came complete with a pedigree — it's not just a Bobcat, it's a Mercury Bobcat. With Mercury dealers all across Canada standing behind it.
It's a little gasser.
Our new little Bobcat is a frisky little critter with a whole lot of class. It's downright good looking on the outside, roomy and stylish on the inside and makes a little gas go a long way.
A spunky little critter.
To make Bobcat as spunky as its name, we made a 2.0 litre engine standard. But for even more spunk, there's an optional 2.3 litre OHC engine. Either way, combined with the four-speed floor-mounted transmission, Bobcat's engines put plenty of punch in its economy.
And a little car that goes like the Bobcat has to have the same cat-quick stopping power, so Bobcat comes with fade resisting front disc brakes standard.


A comfortable feeling.
Our Bobcat's a roomy little critter on the inside. With contoured front bucket seats that are thickly padded for comfort. Plush nylon loop-pile carpeting. And a surprising amount of leg room — both front and back.
Three little Bobcats.
With Bobcat, economy comes to you three ways. You have a choice between a 2-door sedan, a nifty little 3-door Runabout and a big haulin' little station wagon.
Whichever one you choose, you'll find you're getting the pick of the small car litter. At your Mercury dealer.

Station wagon with optional roof rack, Villager options, WSW tires and bumper protection group.

3-door Runabout with optional Sports Accent Group, WSW tires and bumper protection group.


2-door Sedan with optional vinyl roof, Accent Group, WSW tires and bumper protection group.
MERCURY BOBCAT
Ford
Mercury Bobcat
At your Mercury dealer.
Ford MERCURY
3-3011-BB

Milk Group Fights For Price Hike

OTTAWA (CP) — Dairymen pressed their case for increased industrial-grade milk prices on two fronts today amid indications that the federal government soon will announce price rises.

Agriculture Minister Eugene Whelan promised representatives of Dairy Farmers of Canada, pressure group for milk men, that he would make a statement on prices for milk used to make butter, cheese, milk powder and ice cream later in the day.

The group met with Mr. Whelan and Consumer Affairs Minister Herb Gray to discuss raising the guaranteed price for industrial milk to $10 from $8.50 for each 100 pounds shortly before Beryl Plumptre, chairman of the food prices review board, convened a day-long hearing with dairymen, government officials, processors and consumer groups to discuss dairy industry problems.

Timing of the two meetings, a board spokesman said, was coincidental.

At the review board hearing, 21 groups submitted briefs on various aspects of the highly complex, stiffly-regulated dairy industry.

Dairymen from all parts of the country warned that dairy production, now dwindling, will drop still further if price increases are not soon granted.

Milk production last year dropped to 16.9 billion pounds from 18.7 billion in 1969. While government policies were aimed at matching domestic production with demand, the country had to import 57 million pounds of butter in 1973.

"The evidence is clear . . . that returns to industrial milk production have been, and continue to be, inadequate," said a brief by the Dairy Farmers of Canada.

The Consumers' Association of Canada, on the other hand, urged more efficient milk production through improved management practices, a less-rigid quota system and long-term government dairy policies.

The latest round of concern over the dairy industry follows by less than three months increases in government guaranteed prices for industrial milk products.

On March 29, the federal government granted price increases that raised the average cost of a pound of butter by six cents to 83 cents and the average cost of skim milk powder to 50 cents, up between 12 and 15 cents a pound.

The increases resulted from a rise to $8.50, up $1.33, in the guaranteed price for each 100 pounds of manufacturing milk sold by dairy farmers.

The changes were designed, Mr. Whelan said, to provide the country's estimated 110,000 manufacturing milk farmers with greater incentives to produce.

They were made up by combining marketplace price increases with yet another boost in government milk subsidies. Direct subsidy payments to industrial milk men were raised to $2.30 for each 100 pounds, a program that added $60 million to the former $150 million in subsidies to dairy farmers.

The review board hearing dwelt with both aspects of milk production—manufacturing milk, which is controlled and regulated by the federal government, and fluid milk, which is regulated by provincial government boards.

About 10 billion of the 17 to 18 billion pounds produced each year goes for industrial uses.

Esquimalt Regatta Friday

The Pacific Maritime Command will hold its annual regatta Friday from 10:45 a.m. to 3:15 p.m. at CFB Esquimalt.

Events will include whaler pulling, sailing races, beer barrel polo, bathtub racing, dispatch boat events and a grapefruit gun competition.

The focal point of activities will be A jetty in the Dockyard with all water events taking place in the harbor in front of the jetty.

Rear-Admiral R. J. Pickford, commander of maritime forces Pacific, will present the prizes on the playing field of Warrant Officers' School.

14 Courses At Museum

A total of 14 recreational courses for young people between the ages of six and 18 will be given by the Provincial Museum this summer.

Courses will begin July 1 and run until the second week in August.

Programs include historic crafts, exploration of sea life, taxidermy, and activities of the early explorers and fur traders.

Persons interested should register at the museum.

HALL PACKED FOR MEETING ON ROSENBERGS

NEW YORK (UPI)—A capacity crowd of 2,800 persons filled Carnegie Hall Monday night to launch a nationwide campaign to clear the names of Ethel and Julius Rosenberg, executed in 1953 for stealing atomic bomb secrets.

The crowd, paying from $3 to $50 for seats, ranged from white-haired, middle-aged couples to youths too young to remember the Rosenbergs' trial in 1951.

Actor Ossie Davis, serving as master of ceremonies, announced at the start of the 2½-hour program, "This hall was sold out days ago and we could have sold it out twice over since."

The Rosenbergs, members of the Communist Party, were accused of masterminding the theft of atomic bomb secrets and delivering them to the Russians.

MENTAL HOME GROUP ARE 'SANE' VOTERS

BARRIE, Ont. (CP) — A group of residents from a nearby mental health centre was successful Wednesday in a bid to be included on the voters' list for the federal election.

Allan Roach, returning officer for Simcoe North, said 49 residents of the Edgar occupational centre were listed as voters after they appeared before a revision officer and answered a number of questions.

A spokesman for the psychiatric hospital branch of the Ontario health ministry complained to Chief Electoral Officer Jean-Marc Hamel last week that the residents were being denied the right to vote by Roach's refusal to numerate at mental health centres.

Roach said the 49 patients appeared with medical certificates attesting to their sanity. He demanded the certificates because the election act prohibits from voting "every person who is restrained of his liberty of movement or deprived of the management of his property by reason of mental illness."

Drunk Trials Televised

MOSCOW (AFP) — Televised broadcasts of the trials of alcoholics have helped cut alcoholism in one Soviet city by more than half, the Communist party newspaper Pravda reported today.

Pravda said "several dozen notorious alcoholics" were made to attend the trial in Minsk of a factory worker sentenced to two years imprisonment for alcoholism.

The worker was accused of "returning home daily drunk, scandalous behavior on the public highway and beating his wife and children."

The trial was televised and photographs were put up in all popular parts of the district. The result, Pravda said, was that 96 out of 140 known alcoholics in the district took the pledge.

Fleet of N-Ships Proposed

WASHINGTON (AP) — The United States Maritime Administration has stirred the interest of at least five shipbuilders in a proposal to start a fleet of nuclear-powered merchant ships— the first such American craft since the world-pioneering but now-decommissioned Savannah.

But the agency has not received an appropriation from Congress—or even approval for a go-ahead—on its proposal to build at least three ships under a government-subsidized program.

The ships would cost at least $100 million each, including up to 50 per cent in federal subsidies.

The Atomic Energy Commission said Wednesday:

"The first ship is expected to be delivered by mid-1980 with the remaining two ships to follow at approximately one-year intervals. Successful completion of the program may result in a fleet of 100 to 500 nuclear powered ships."

The Savannah, which began regular commercial service in 1965, was taken out of service in 1970 because, a commerce department spokesman said, "most of what could be learned from operation of the vessel had been learned."

A Maritime Administration spokesman said "nuclear technology has come a long way" since the days of the Savannah and that now, with bunker-oil for non-nuclear vessels costing $15 a barrel, compared with $3 only a few years ago, nuclear power for merchant craft "starts to look better and better."

PEDESTRIAN MALL

NANAIMO — A pedestrian mall will be set up on Commercial Street in downtown Nanaimo from Aug. 12 to 17.

The mall will be decorated with trees, benches and shrubs. Pony rides and rickshaw rides will be available.

SPECIAL OFFER

400,000 sq. ft. of Aluminum Siding

25 colours to choose from.

Priced as low as $59.75 per 100 sq. ft.

Plus fittings and installations costs.

Aluminum Awnings, Shutters, Facia, Soffit — all going at special prices.

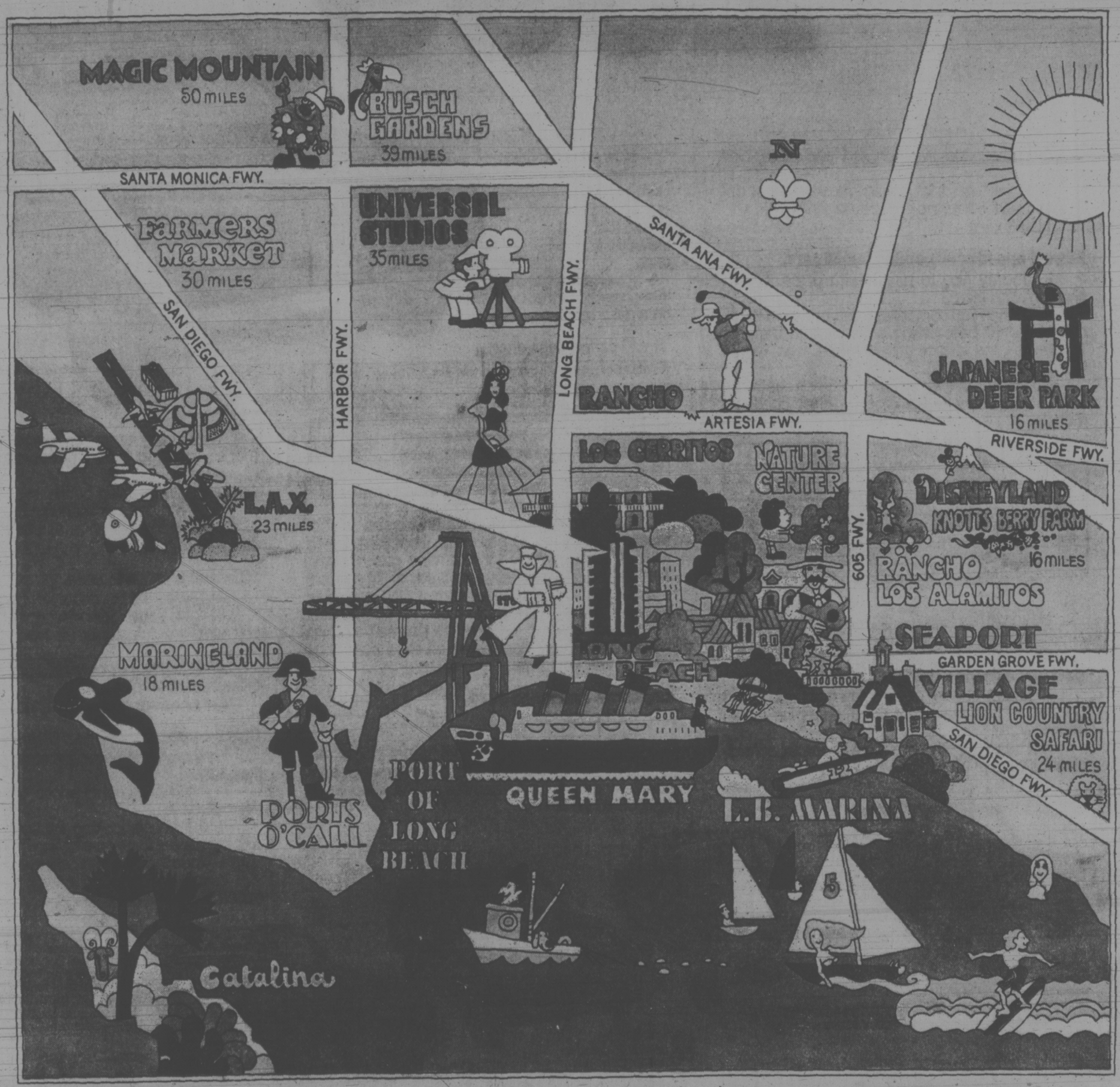
This offer lasts from June 14 to June 22, 1974 only.

Drop in to our office, open 9 a.m. to 8 p.m. daily at 627 Dunedin St. just off Gorge Rd.

Free estimates and qualified workmen to install our products.

Phone 385-2491

DARCY CONSTRUCTION LTD.



LONG BEACH IS THE CENTER OF ATTRACTIONS.

Your vacation will stretch out in Long Beach, the center of attractions in Southern California. By staying here, you can see and do more, in less time and on less gas, than anyplace else on the West Coast. On a modest budget, too. That's another way we'll stretch your vacation.

Now, let's center on Long Beach:

Stretch out on one of the longest, widest white sand beaches in the West. 5-1/2 miles is quite a stretch.

Board the Queen Mary for a nostalgic tour of history's most famous ocean liner. Museum, more than 30 shops, four restaurants, cocktail lounges, musical entertainment (weekends), 406 hotel staterooms. The greatest attraction afloat.

Relax in Seaport Village, a re-creation of picturesque New England shops on Alamitos Bay.

Stretch your legs on a wistful tour of our two historic Ranchos, Los Alamitos and Los Cerritos. Free admission.

Stroll through El Dorado Nature Center, an 80-acre wildlife refuge in Northeast Long Beach. Free admission.

Tour America's most modern port, the man-made wonder of the Port of Long Beach. It'll stretch your imagination. No charge.

Try your backstroke in our multi-million-dollar olympic-sized Belmont Plaza Swim Stadium.

Catch a deep-sea fishing boat at Belmont Pier or Long Beach Sportfishing Landing.

Sail on a cruise ship for a memorable day on Catalina, 26 miles offshore.

For information on hotels and motels, restaurants, shows, shopping, transportation, etc., call **(213) 437-4101** 8:30 A.M. to 5 P.M., except Sundays. Or write Long Beach Convention & News Bureau, Suite 718, 555 East Ocean Blvd., Long Beach, Calif. 90802, and get a **free family vacation planning guide.** Whether you've got 3 days or 3 weeks, it'll give you ideas on how to stretch your vacation time and money in Long Beach.

LONG BEACH
We're within your reach.

PARTS OF THIS PAGE ARE IN COLOUR

Toyota has the lowest priced popular small car: $2599*



COROLLA 1200 KE020KB

Two thousand five hundred and ninety-nine dollars.

We think that's a lot of money to pay for *any* car. But we also think it's the best bargain in town.

Here's why:

Lowest priced of all popular† small cars.

Economy *has* to begin with price. (But it shouldn't end there.)

And when you compare prices, one fact stands out: of the 10 best selling small cars in Canada, Toyota has the lowest priced model. The Toyota Corolla 1200 KE020KB.

Now check the dollar difference between Toyota and some of the other popular economy models.

Model	Displacement c.c./Net H.P.	Lowest Priced Model* (Manufacturer's suggested list prices)	Difference
TOYOTA	1200/65	$2,599	—
Vega	2300/75	$2,927	$328
Pinto	2000/**	$2,832	$233
Datsun	1300/**	$2,965	$366
VW	1600/46	$2,995	$396

** Net H.P. figure not released.

Need we say more?
Yes.

Best gas mileage of all popular† small cars.

A recent survey of small car buyers asked Canadians how they went about shopping for an economy car.

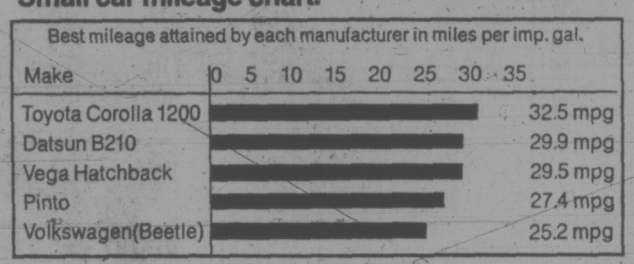
Not surprising, the two most important considerations were price and gas mileage.

Now consider this:
The Toyota Corolla 1200 is not only the lowest priced model of the popular small cars.

It's also the one that goes the farthest on a gallon of gas.

Small car mileage chart.

Best mileage attained by each manufacturer in miles per imp. gal.



These figures are from the Environmental Protection Agency—a U.S. government body that tested 486 different vehicles to determine gas mileage. And in the E.P.A. Gas Mileage Study of '74 models, the Toyota Corolla 1200 averaged 32.5 *miles per imperial gallon.* The best gas mileage of the 10 best selling small cars in Canada. (Of course your own mileage may vary depending on road conditions and the way you drive.)

Economy. And much more.

Still not satisfied?

Good.

Because, with today's shrinking dollar, an economy car should offer you a lot more. Not only good price and good gas mileage. But good value right down the line.

That's why even the lowest priced Toyota models come equipped with a wide range of extras ...like front disc brakes, four-on-the-floor transmission, and fully reclining bucket seats.

Where many car manufacturers list these as extra cost options, they're all *standard equipment* on every Toyota.

22 beautiful ways to save.

At Toyota, the big option is choice.

We give you a wider selection of small cars than any other manufacturer: 22 models in 6 different series.

And they're not only different in *size.* They're different in character.

Chances are *one* of them is just right for *you.*

Change your car. Not your lifestyle.

Now more than ever, the small car is the car of the future.

In the face of rising prices, it's one of the few alternatives left.

And if you're looking for small car economy with big car performance, styling comfort and model range—then the *only* alternative left is Toyota.

Which brings us right back to the beginning. $2599.*



COROLLA WAGON with 1600 c.c. engine, power front disc brakes and reclining bucket seats standard.

CORONA 4-DOOR SEDAN— one of 5 all-new Coronas.

MARK II WAGON with powerful 6 cylinder 2600 c.c. engine.

MARK II HARDTOP with power steering and power front disc brakes standard.

HI LUX PICKUP— the new Long Bed 2000.

*Manufacturers' suggested list prices at time of publication. Does not include destination, and delivery charges, license and provincial taxes because these factors vary from region to region. (Toyota FOB points, Halifax, Montreal, Toronto, Vancouver.)

†Manufacturer retail sales, first quarter 1974, of the 10 best selling small cars.

TOYOTA

See how much car your money can buy.


CELICA GT, five speed transmission and tachometer.

CORONA SR with ESP and 5-speed transmission.

COROLLA SR5 with fuel-saving 5-speed transmission.

Check the Yellow Pages for the Toyota Dealer nearest to you.

Western Rail Upgrading Promised by Marchand

BY VICTOR MACKIE
Times Ottawa Bureau

OTTAWA — Railway access from the prairies to British Columbia and to Thunder Bay would be up-graded including strengthened rail roadbeds, and some double tracking Transport Minister Jean Marchand promised Wednesday in a press conference, elaborating on the Liberals' transport election program.

The government would also launch, he said, a comprehensive program to improve railway access to the ports of Vancouver and Prince Rupert. In the west in some sections there would be eventually the electrification of some of the lines.

The transport minister acknowledged that the sweeping changes the Liberal party was promising the electorate if it was returneed to power, would take many years to bring to completion. He answered numerous questions raised by the new policy platform. He said there were no plans to take over the British Columbia Railway.

He denied that the proposed new crown corporation — Canadian Passenger Transportation Corporation — would expropriate the railbeds or right of ways. He said that the government agency that will administer the vast new program would negotiate with the Canadian National Railways for use of the railway lines.

This new corporation will finance and manage the operation of all inter-city passenger trains and will ensure with provincial co-operation, the arranging and financing of high quality bus systems in areas not now adequately served by existing carriers.

Marchand could not place a complete estimate on the cost although he said it had been roughly estimated at $1.7 billion in five years.

Marchand said there were three major priorities he and his advisers had kept in mind when devising the ambitious new policy.

Third in his list of priorities is "removal of regional inequities in freight rates."

He said it had been demonstrated during the past six years that the principle of competition on which Canadian freight rates has been based, that is, competition between different modes of transport supposedly resulting in fair and low rates, has not worked for many areas in Canada.

"The Liberal government will adopt the principle of consistent and equitable pricing of freight rates rather than the old 'what the traffic will bear' principle," said the minster.

"This will be a dramatic change and the government intends to monitor the implementation very carefully to cushion shippers and carriers from abrupt change," he added.

Marchand was questioned as to this being "just another election promise." He denied vigorously that it was devised just for the election. He pointed out that he was on record in parliament as having stated Canada had no transportation policy and that he was working on a new concept. This was it and the fact it was announced during an election was plus for the Liberal, he claimed.

He said that the documents presented to the press conference were Liberal Party documents paid for by the party and not government of Canada transport department documents.

A transportation Information act will be introduced to ensure government access to all necessary information upon which to base freight rates policy and take over government action, he said.

The minister said a first priority of the new policy is people and their need for better passenger transportation.

ICEBREAKER CARGO SHIPS IN NEW LIBERAL PLANS

By JEFF CARRUTHERS
Times Ottawa Bureau

OTTAWA — A Liberal government re-elected July 8 would attempt to make Canada the first country in the world to build and operate icebreaker cargo ships, for plying Canada's Arctic waters, according to Transport Minister Jean Marchand.

As one small part of the Liberal party's proposed new transportation policy, Marchand Wednesday revealed that a Liberal government will "encourage" the design and manufacture in Canada of "ice-strengthened cargo carriers and icebreakers which will fly the Canadian flag and operate in Canadian Arctic waters."

When asked how Ottawa would "encourage" such activities, Marchand explained that Canada has already done research on the idea.

He later added that he believes the government will probably build at least the first such ice-breaker cargo vessels — probably as prototypes — and that a Liberal government would begin preparations to this end "as soon as possible."

He told a news conference that the Liberal Party proposal did not have in mind any specific cargo for such ice-breaker cargo ships namely oil and minerals.

But the proposal is reminiscent of a scheme researched by a West German consortium about a year and a half ago, whereby ice-strengthened and possibly ice-breaker cargo ships would be used to remove iron ore and other minerals from recently-discovered deposits in the Canadian Arctic.

In a related part of the proposed transportation policy, a Liberal government would support "the gradual re-birth of a Canadian merchant Marine based initially on the reserving of Canada's coastal and Arctic trade to Canadian registered vessels."

STOL Left Out Of Grit Plans

OTTAWA (FP) — STOL, the short take-off and landing aircraft technology Canada is supposed to be grooming into a future world export commodity, is conspicuous in its total absence from the Liberal Party's new transportation policy proposals unveiled as a package yesterday by Transport Minister Jean Marchand.

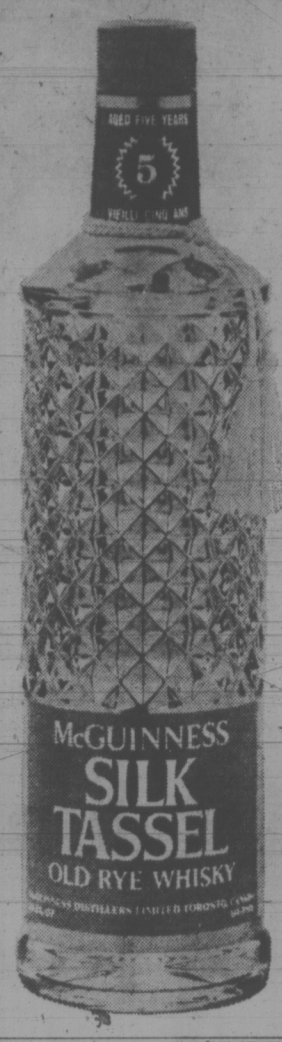
And from what Marchand said yesterday about inter-city travel by train and bus being cheaper than inter-city travel by air, it seems a Liberal government would continue to take a "wait and see attitude" about the domestic and export transportation and economic propects of the STOL system to be tested between Ottawa and Montreal starting next month.

And some observers here even suggest that the failure to even mention STOL, let alone provide support for the new Canadian-developed system, could end up undercutting the chances of success for the system in Canada and abroad.

From what is contained in the Liberal Party's transportation policy proposals, it would seem that STOL's two major competitors — rapid bus and especially rapid train intercity service — will be receiving major federal support, if the Liberals are re-elected.



PETER SMART SAYS
PEOPLE MATTER MORE!
386-3188 PHONE 386-3189
Sponsored by Esquimalt-Saanich NDP Riding Association



Mr. McGuinness doesn't hide his age.

McGuinness Silk Tassel.
The 5-year old whisky.

M Fund Royal Trust

Why you should consider investing?

- Canada's first and most mature Mortgage investment fund for the individual investor.
- Managed by professionals who know the Real Estate and Mortgage markets of the whole country.
- First mortgages on 16,000 Canadian dwellings all maturing or renewable between 1974 and 1979 insuring flexibility of rate structure.
- 60,000 investors including Registered Retirement Savings Plans demonstrate wide acceptability and broad distribution.
- A healthy return on investment, with very low risk. And you pay no sales commissions or withdrawal fees.

Drop in and talk to us about the investment opportunity M Fund offers you, or, send us the coupon below.
Decide what you want. We can help you.

M Fund
Royal Trust

Royal Trust Bldg., 1205 Government St.,
Victoria 388-4311
Other offices in Kelowna and Vancouver

This advertisement is not to be construed as a public offering. The offering is made by prospectus only.

I'm interested in getting complete information on Royal Trust's M Fund, without any obligation on my part.

Name_____

Address_____

City_____ Prov._____ Postal Code_____

GULF VACATION GET-READY SPECIAL

1 Oil Change. Our Best Multigrade.
2 Supply and Install Oil Filter
3 Lubricate Chassis
4 Inspect and Rotate Tires
5 Examine Brake System
6 Examine all Lights and Signals
7 Examine Exhaust System
8 Examine Windshield Washers
9 Examine all Filters and Belts
10 Pressure Test Cooling System
11 Examine Shock Absorbers
12 Examine Differential Lube Level
13 Examine Auto Transmission Lube Level
14 Test Engine Electrical System

Now is the time to get your car ready for summer driving with an oil change, a grease job, tire rotation, and brake examination—all included in Gulf's 14-point Vacation Get-Ready Special.

You can do it all right now at participating Gulf stations.

Only $18.95 for most passenger cars.

Gulf's normal dealer guarantee of 90 days or 4,000 miles, whichever comes first, applies.

Make an appointment today where you see the Vacation Get-Ready sign.

14-Point Special
ONLY $18.95*
INCLUDING PARTS AND LABOUR

CHARGEX
Use your Gulf Travel Card or Chargex.

Gulf
Not your average service station.

*Maximum suggested price. For most passenger cars.
Offer expires July 27.



—John McKay photo

Charn Dhillon, who scored three Shamrock goals, fires shot at Coquitlam goalie Greg Thomas

Rocks' Snipers Find the Range

By MAX LOW
Times Staff

It was pretty obvious — Victoria Shamrocks just had to do something about their scoring output.

Victoria is the lowest-scoring club in the Western Lacrosse Association and the Rocks have been losing too many close ones through lack of goals.

They decided to do something about it Wednesday night at Memorial Arena.

Going on a wild scoring spree, that produced six straight goals at the start and a 9-1 lead after the first period, the Rocks held on to beat Coquitlam Adanacs 16-11.

It was one more goal than the Shamrocks' previous highest score this season and enabled them to snap a tie with the Adanacs and move to within two points of second-place Vancouver Burrards.

It didn't matter that the Adanacs came back strongly and outscored the Shamrocks 5-4 in the second period and 5-3 in the third. What mattered was that the Rocks played well enough and finished off their plays well enough in the first period and didn't wilt or didn't give up too many goals on foolish penalties.

After all, the Rocks have done both of those things already this season. They enjoyed a 5-0 lead when they visited Coquitlam but faded and allowed the Adanacs to come from behind for a 16-15 victory.

There were one or two anxious moments in the third period and fans feared the same kind of thing just might happen again when the Adanacs closed the gap from 13-6 to 15-10. But that incredible first-period lead was too much to surmount.

Victoria was like a team possessed. The Rocks rushed onto the floor and took their opponents by storm. Passes clicked, shots were sharp and the goals piled up.

Soon it was 6-0 and it might have been more but for three cheap penalties against Mike Beaulac (for slashing, cross-checking and then for delay-of-game after he got mad and tossed the ball away). John Allen scored moments later to end the Rocks' run. It was the first of four goals for Allen and it could easily have been the first of three straight power-play goals for the visitors.

But instead, Jim Browne scored a short-handed goal after a great piece of hustling by Ivan Thompson and Nirmal Dillon and an early comeback bid by Coquitlam had been thwarted.

That was the big difference for the Rocks over most of their other games this season — hustle and plenty of it. This time it was the Rocks, and not their opponents, who were in the right place to pick up most of the rebounds and were fast enough in moving into the open spaces to collect the passes.

Milt MacNeil, having by far his best game since coming here from the East, and Thompson were fantastic. MacNeil opened the game with two goals within a 17-second burst and went on to score two more goals and add two assists while Thompson racked up 10 points with two goals and eight assists.

Unfortunately, a fine game was spoiled by the ending, which came 30 seconds early after a bench-emptying brawl. It started when Chris Hall knocked Coquitlam goalkeeper Greg Thomas flat on his face.

When Thomas limped back to the bench, Jim Rickbeil stormed out and sailed into Hall. Before they could get room to start sparring, all the players of both teams were involved. But it didn't last long and, when things settled down again, the game was called.

	P	W	L	F	A	Pts.
New West	13	12	1	182	149	24
Vancouver	13	5	8	157	152	10
VICTORIA	11	4	7	130	130	8
Coquitlam	11	3	8	145	183	6

COQUITLAM

	P	G	A
Greg Thomas	0	0	2
Dan Foster	0	0	0
Dan Holte	0	0	0
Jim Aitchison	0	1	3
Rhys Parsons	2	0	1
Art Talson	0	0	2
Doug May	0	2	0
Jerry Pinder	9	1	0
Dave Durante	0	0	2
Don Careron	0	0	0
John Allen	0	4	1
Dennis Nagy	0	0	0
Don Brown	0	0	1
Wayne Finck	0	1	1
Brent O'Janen	0	0	2
Jim Rickbeil	25	2	1
Mike Militzel	19	0	1
Dan Bartsch	0	0	0
	57	11	15

VICTORIA

	P	G	A
Skip Chapman	0	0	1
Geo Grover	0	0	1
Chris Hall	11	2	3
Pete Rushton	0	0	1
Rangit Dillon	0	0	2
Nirmil Dillon	2	0	2
Bob Turkington	0	0	1
Roger Dubyna	0	0	1
Charn Dhillon	3	1	0
Tom Somner	7	0	0
Milt MacNeil	0	4	3
Brent Atkins	0	0	0
Mike Beaulac	0	0	0
Dave Thomson	2	0	1
Jim Browse	0	2	1
Ivan Thompson	0	2	8
Bryant	0	0	0
	33	16	24

Shots stopped:			
Bartsch (C)	4	—	—
Thomas (C)	8	25	17—54
Grover (V)	8	9	10
Chapman (V)	9	3	5—44
Score by periods:			
Coquitlam	1	5	5—11
Victoria	9	4	3—16

sports

DOUG PEDEN - EDITOR

bill walker



Dale's Back on Course In New Ladies' Look

Cedar Hill has never played better, and neither, perhaps, has Dale Shaw. It's ladies week at Cedar Hill, ending Friday, the first time the City and District tournament has ever been held at the municipal course. And it looks like a five-time sweep for the pretty 27-year-old titleholder.

There's no doubt that Dale is No. 1 in town, even if a fifth triumph tomorrow won't even put her close to the all-time record of city golf victories. Margaret Todd, the newest Island member to the B.C. Hall of Fame, has that honor, having won the coveted Begg Motor Co. cup a total of 11 times between 1940 and 1963. If the 1940 designation lists Margaret Sutcliffe as the winner, that's all right. Because that's Marg Todd too.

But now it's another era, and Miss Shaw demands attention and, is playing, in her words, "much better."

"I'm hitting the ball further, and my game is much improved," she said Wednesday after disposing of 15-year-old Sidney Thomson of Colwood, 6 and 5.

"I've rebuilt my game," she explained, "or rather I should say, 'Ernie Tate (professional at Marsh Meadows), has helped me to rebuild it.'

"I needed it," she added with complete candor, "because I had a bad year last year."

Last year Dale didn't make selection to the B.C. interprovincial team, a major disappointment. This season she is sitting No. 2 in the trials behind Marilyn Palmer.

Last year was also the time when Dale was selected to play for Canada in the team matches in Australia. She finished with a plus in team play, winning two and losing two in the singles, and winning two, losing one and getting a half in the twoball, even if she did fail to qualify for the amateur.

Work Days Long Days on Tour

'Toughest part of the tour of what she describes as 'a wonderful country, much like Canada', was the length of the working day and then standing up for a couple of hours at a cocktail party that night," she said.

But now it's another season with major tournaments ahead. The PNGA is first in Seattle in July. Then, of course there is the big plum right next door as well. The U.S. Amateur is in Seattle in August.

Dale also plans to make all the usual stops en route to what she hopes will be selection to Canada's team for the Commonwealth matches next year.

"Sure, she's much the best," said Cedar Hill pro Bill Goldsworthy. "She's too strong and is hitting the ball well. She's only three over for three days (this was Wednesday) including her course record of 65 Monday. That's good golf."

But that honor—a new course mark—is not an entirely new feeling for Dale, either. She holds the Glen Meadows mark of 75, one under par, and "in my best round ever" she shot a 71, four under par, at Niakwa in Winnipeg, which later was equalled by Carol Semple, the reigning U.S. and U.K. Amateur champion.

A Who's Who From the Past

If that's distinguished company, there's more, especially in an exercise in instant nostalgia. For inscribed on the old Begg Cup, now retired in favor of the brand new CFAX trophy, are names that read like a who's who in city women's golf over the past half century.

Since 1920 in fact. That's when Mrs. H. Paterson of Victoria Club first took the honors, repeating in 1922 and 1925. Marjorie Todd won in 1930; Mrs. E. Jackson of Uplands, later a B.C. champion, was victorious in 1935. Mrs. Derek Rhys Jones (Mrs. Matson) won in 1950; Shirley Naysmith had a five-year record of success. Joan Lawson three, the same number for Mrs. Art Dowell . . . and now it's a brand new game. And in more ways than one.

In selling the change (and also the radio station) CFAX vice president Keith Dagg explained they just wanted to get more involved, perhaps give the girls a better deal, and eventually work towards an Island ladies championship. There is none by that title at present. "We've enjoyed our association with the Men's Island Open," he said, "and really there wasn't much of a prize list for the ladies before for a week's work. So we tried to help."

"Dale, for instance, got a $15 script in 1970 for winning; she got a $15 script in 1971, the same in 1972 . . . and as the men always get good prizes why shouldn't the women? Down in the flights winner got $5 worth."

This year, for the first time, they never had it so good, or got so much attention from the media. Naturally, the new look brought smiles all round.

But they also got caught up with an accompanying problem. They got the bathwater with the baby. And it does bother Dagg. For in any upgrading there must be the players.

This year there was a dearth of juniors in the championships and a shortage of younger women players as well.

Now the big questions are: Where were they? And why?

Corker of a Win

Don Corker skipped his Oak Bay rink of Bob Stewart (second) and Bill Clark (lead) to victory in the Adshed Trophy lawn bowling competition Wednesday on the Canadian Pacific Club greens.

The trio finished with a 3-0 record in the one-day event for men 80 years of age and over.

A host club threesome, consisting of skip Bill Gilmour, second Art Plewman and lead Bert Arscott, finished second with a 2-1 record.

Jim Edward's Victoria West crew was third and Roy Chambers' trio from Victoria finished fourth.

A total of 42 bowlers, five over the age of 90, took part in the tournament. Their ages added up to a total of 3,476 years.



LEAVING for Toronto today was Victoria's Glen Bradshaw, who is one of 16 players picked for intensive training program leading to selection of Canadian junior tennis team. Following June 21-July 1 series of clinics and trials, at least four players will be chosen for month-long tour of junior events in U.S.

Junior League Thinks 'Pro' To Avoid Under-Age Draft

By JIM CREBAR
Times Staff

The Western Canada Junior Hockey League turning professional? It's not as far fetched as you might think.

League president Ed Chynoweth of Saskatoon raised the point Wednesday night on the eve of a series of meetings here among WCHL club operators that could last until next Tuesday.

Top item on the agenda is finding a way to keep the expanding National Hockey League and World Hockey Association from drafting under-age juniors, some as young as 17, and signing them to professional contracts.

Until this year's draft, the pros agreed not to sign players until they had completed their junior eligibility at age 20.

But this spring, through a special agreement with the Canadian Amateur Hockey Association, the pros drafted seven under-age juniors from the WCHL and 21 from the country's other two Junior "A" major leagues, the Ontario Hockey Association and the Quebec Junior League. No under-age players were taken from Victoria Cougars.

Junior operators across Canada agree they can't stay in business if they're going to lose their 17- and 18-year-olds.

The agreement between the Junior "A" majors and the CAHA ended May 31 and Chynoweth was asked Wednesday if there is a chance the WCHL will go "outlaw" to protect itself from the inroads the pros have made.

"I think that's a possibility," he replied, "but I say it with reservations. Independent might be a better word. If the CAHA wanted to have an agreement with the pros and we didn't think it was acceptable, then we would have no recourse but to go independent or pro.

"We want to stay under the umbrella of the CAHA because we feel we have an obligation to them, their branches and minor hockey," Chynoweth added. "But if they're not prepared to help us in our fight for our existence, then we have no recourse but to go independent."

The WCHL took that route four years ago and Chynoweth said it was successful. He added that the OHA and QHL would probably go along with the idea if an alternate solution could not be found.

The WCHL has a salary limit of $75 a week per player but Chynoweth did not see salaries as a major problem.

"We would have to change our whole concept of the standard player's contract," he explained. "It wouldn't be a contract as it is now understood. The players would be serving an apprenticeship in hockey."

What about the age limit?

"We could be flexible here to the point of allowing players up to the age of 22, perhaps offering four years of university," Chynoweth replied.

Whatever comes out of the Victoria meetings, Chynoweth is anxious to co-operate with the Ontario and Quebec leagues.

"We've got them on our side and now we've got to stand together and hammer out a common solution," he said. "We could be the greatest developer leagues the NHL or WHA ever had, compared to what they pay to *develop* players through minor professional hockey. But they've got to be prepared to play ball with us and pay for the development.

"We're caught in the middle of a power struggle (between the NHL and WHA). We're not trying to rob them. We're just trying to stay in business."

Two other items on the agenda are realignment and an application to enter the league by 10 Thunder Bay businessmen headed by lawyer Jim Johnson.

There are three proposals on realignment: (1) A seven-team division consisting of Victoria, Kamloops, New Westminster, Edmonton, Calgary, Medicine Hat and Lethbridge and a five-team division of Saskatoon, Regina, Brandon, Flin Flon and Winnipeg; (2) One 12-team division; (3) Move Edmonton or Medicine Hat from the present Western Division to the East.

Although Chynoweth would not comment on the Thunder Bay application, word is that present league members want a travel subsidy from the new club to play there.

Tempers Force Early Decision

Frayed tempers forced plate umpire Dave Fitzgerald to call an early halt to Wednesday's Stuffy McGinnis Men's Softball League game at Heywood Avenue Park.

It wound up as a six-inning, 5-0 victory for Mike's Sport Shop over the last-place Labatts.

Tempers flared in the bottom of the seventh when batter Bob McFarland of Labatts exchanged words with catcher Bob Butterworth.

Jim Sharpe, in the on-deck circle, also became involved and when the Labatt player later responded to remarks coming from the Mike's bench, Fitzgerald called a halt to the game.

In an exhibition game at Central Park, Bate Construction of the Northwest International League blanked Century Inn 6-0 behind the four-hit pitching of Dave Ruthowsky.

	W	L	Pct.	GBL
Seaboard Const.	13	4	.765	—
Century Inn	12	5	.706	1
Royal Oak	7	6	.538	4
Pt. Angeles	9	8	.529	4
Sooke Merch.	6	8	.429	5½
Mike's Sports	7	10	.412	6
Labatts	1	14	.067	11

Next game: Tonight — Seaboard construction vs. Royal Oak Sporting Goods, Heywood Avenue Park.

Mikes	004	100—	5	6	1
Labatts	000	000—	0	7	1

Game called in bottom of seventh inning by umpire.

Mel Nelson and Bob Butterworth; Joe Matheson, Bob Palm (3)s and Jack White, Wayne Mowat.

Combos Retain One-Point Lead

Esquimalt Combos and CJVI Vicettes maintained their one-two positions atop the Victoria Senior Women's Softball League by scoring victories Wednesday night at Hyacinth Park.

Combos stayed one point ahead by tripping Ingraham Hotel 8-5 while the Vicettes trounced View Royal 16-1 on an adjacent diamond.

Marilyn Sluggett pitched Combos to victory and received strong batting support from Doreen Newton (three-for-four) and Sally Poulson (two for three).

Rosemary Fuller recorded the Vicette win as clubmates Lori Skinner and Jan Crook produced home runs.

	W	L	T	Pt
Esquimalt Combos	10	2	0	20
CJVI Vicettes	9	0	1	19
Stockers N. Americans	8	2	0	16
MacDonald's Furniture	5	5	0	10
CAV Electronics	4	5	1	9
Hygrade Radio	4	5	0	8
Ingraham Hotel	3	8	0	6
Seaboard Construction	1	8	0	2
View Royal	1	10	0	2

Canadians Square Volleyball Series

EDMONTON (CP) — Canada defeated China three games to one Wednesday to even their nine-match international volleyball women's series at 2-2.

Canada won, 15-12, lost, 11-15, then recorded 15-11, 15-10 decisions before 2600 spectators.

NAPOLES DEFENCE SET

NEW YORK (Reuter) — World welterweight champion Jose Napoles will defend his title against Hedgemon Lewis in a 15-round bout at Acapulco, Mexico, on Aug. 3.

Both Sides Mum As Football Talks Resume

By The Canadian Press

Representatives of the Canadian Football League owners and the players' association were to sit down at the bargaining table in Winnipeg today for a resumption of talks that broke off last weekend.

At issue are the players' demands for increased payments for training camps, pre-season games and playoff games and pension funds.

Most members of the players' association have, in effect, been on strike since the weekend when they voluntarily retired. They plan to end their retirements as soon as the dispute is settled.

Neither side has given much indication of whether they expect an early end to the dispute which would allow the veterans to return to training camps where most clubs' rookies have been working out this week.

The CFL owners, with the exception of Ottawa Rough Riders, have stood firm on their decision to refuse the striking veterans use of training facilities.

In Ottawa, the Rider players are preparing for their June 26 match against the league all-stars at Lansdowne Park. The Riders, who have not yet renewed their lease at Lansdowne, found they couldn't effectively bar the veterans from training there.

George Reed of Saskathewan Roughriders, president of the players' association, said earlier this week it would have been in the owners' best interests to allow the players use of facilities.

Most of the more than 270 veteran players who retired last Saturday have been staging light workouts of their own without the benefit of coaches or facilities.

Perfumo's Goal an Odious Touch

FRANKFURT — Italy, one of the favorites to win the 1974 World Cup, was lucky to escape with a 1-1 tie against far superior Argentina in a Group 4 match Wednesday night.

An unfortunate own goal by Argentine captain Roberto Perfumo when the South Americans were leading 1-0 robbed them of a deserved victory.

Argentine commanded the mid-field and handed Italy a soccer lesson throughout but just couldn't get the goal that would make up for that one costly mistake.

It came when Argentine goalkeeper Daniel Carnevali came out to snatch a loose ball and Perfumo turned to tap it back to the keeper but sent it past him into the net.

Now everything in Group 4 depends on Sunday's clash between Italy and Poland, which shocked Argentina 3-2 Saturday and hammered hapless Haiti 7-0 Wednesday night.

Argentina is likely to defeat Haiti handily Sunday and if that happens then Italy must beat the Poles to ensure advancement. Argentina will qualify only if Italy loses to Poland. A draw in that game would make Poland and Italy the two teams from Group 4 through to the second round.

In Group 1, West Germany is through to the second round, whatever the result of Saturday's match with East Germany. Australia is out and the remaining spot will be taken by either East Germany or Chile.

Brazil, the defending champion, Yugoslavia and Scotland will battle it out for the two qualifying places in Group 2. Zaire is out of it.

It's still open in Group 3, but Uruguay appears to have a tougher task than Holland, Sweden or Bulgaria.

Sweden and Holland fought out a bruising scoreless draw before a capacity crowd at Dortmund, with 30,000 Dutch fans in attendance. It was the second successive scoreless game for Sweden and the fourth of the tournament.

Holland, so impressive in beating Uruguay 2-0 in its opening game, leads Group 3 by a point over Sweden and Bulgaria, with Uruguay a further point behind.

★ ★ ★

GROUP 1

	W	L	D	F	A	Pts
W. Germany	2	0	0	4	0	4
E. Germany	1	0	1	3	1	3
Chile	0	1	1	1	2	1
Australia	0	2	0	0	5	0

Remaining matches: Saturday — Australia vs. Chile; West Germany vs. East Germany.

GROUP 2

	W	L	D	F	A	Pts
Yugoslavia	1	0	1	9	0	3
Scotland	1	0	1	2	0	3
Brazil	0	0	2	0	0	2
Zaire	0	2	0	0	11	0

Remaining matches: Saturday — Brazil vs. Zaire; Scotland vs. Yugoslavia.

GROUP 3

	W	L	D	F	A	Pts
Holland	1	0	1	2	0	3
Bulgaria	0	0	2	1	1	2
Sweden	0	0	2	0	0	2
Uruguay	0	1	1	1	3	0

Remaining matches: Sunday — Holland vs. Bulgaria; Sweden vs. Uruguay.

GROUP 4

	W	L	D	F	A	Pts
Poland	2	0	0	10	2	4
Italy	1	0	1	4	2	3
Argentina	0	1	1	3	4	1
Haiti	0	2	0	1	10	0

Remaining matches: Sunday — Argentina vs. Haiti; Poland vs. Italy.

WRESTLING
ARENA
SUNDAY, JUNE 23, 8 P.M.
CANADIAN
TAG TEAM TITLE
THE BRUTE
and MR. X
(Champions)
Vs.
WAYNE BRIDGES
and DAN KROFFET
(Challengers)
MADRIL Vs. RAMSTAD
4 MIDGET TAG TEAM
Sonny Boy Hayes Vs. Haiti Kid
and Tokyo Joe and Cowboy Lang
Kirk Vs. Azteca
Froelich Vs. Remus
Tickets and res. at: ARENA BOX OFFICE, 384-1522. $3.50, $3.00, $2.50; UNDER 12, $2.00 Rush.

Road to Stardom Lacks Appeal For a Changed Brenda Cameron

Two years ago, they were hailing Brenda Cameron as Canada's tennis star of the future.

Nothing was beyond her reach, the experts said; a national women's title, appearances at Wimbledon, both were possible.

Now they're not so sure — and neither is Brenda.

All that praise those two seasons back was well earned.

Strongly-built, Brenda was already getting a lot of speed on the ball with both backhand and forehand ground strokes and was angling the shots beautifully on her volleys for one so young.

She went to Burnaby and took the Canadian junior championships by storm, winning the national closed 14-and-under title and finishing runner-up in the open singles.

Two years later, Brenda is still playing good tennis. She's hitting the same powerful kind of ground strokes and volleying crisply. In fact, she's top-seeded in the annual Racquet Club of Victoria championships, which end Saturday. And, apart from a bit of opposition from steady Sandra Moss and third-seeded Sally Hemeon, she shouldn't have much trouble winning the women's singles.

But in those two years, the young tennis star hasn't progressed as much as she had been expected to. She hasn't really lived up to all that promise and there are several reasons.

One reason, Brenda will tell you, is the lack of indoor facilities here to enable juniors to train and play tennis all-year round.

"They have these facilities over in Vancouver and the young players there are improving rapidly because of them," she says. "Many juniors, too, are going down regularly to the U.S. and each year I fall a little more behind them."

But the main reason for the lack of progress lies in Brenda herself and in her tennis philosophy.

You sit down in the sun on the steps at the Racquet Club chatting to Brenda and soon you realize she has changed quite a lot.

For one thing, she has shed her "bad-girl" image and is now quiet and reserved and smiles a lot.

"Oh, I used to yell all the time at myself on the court and get terribly upset," she admits with a grin. "But I've given up completely on all that — it's not worth it." To get rid of temper tantrums in sport is good, but in controlling her emotions, it's just possible that Brenda has snuffed out a little of the fire that once produced a national champion and a little of the desire to become something even greater.

"I'd like to get a lot better, but I don't want to be great," is the way Brenda puts it in a nutshell. "I mean I don't want to go in for money or that — I mean I never could."

Brenda, who turned 16 last week, is ranked No. 2 in B.C. and No. 6 in Canada among girls 16-and-under. She hopes to go to Ottawa for this year's national junior championships.

But beyond that, the tennis future is hazy.

"I'd love to be Canadian women's champion and to play at Wimbledon," she says distantly, ". . . but I just don't think it's possible, that's all."

And Brenda, wearing her "Happiness Is Tennis" tee-shirt, takes the court for another tournament match. She's a happier girl now and just enjoying her tennis.

Perhaps, in this day of desperate drive for prizes and money in sport, Brenda Cameron has found something more precious.

THE TENNIS SCENE

By Max Low



BRENDA CAMERON

Top Two Seeds Fall in Tennis

NOTTINGHAM (AP) — John Newcombe and Ilie Nastase, the top two seeds, were upset by Americans Roscoe Tanner and Marty Riessen Wednesday in the third round of the $100,000 John Player tennis tournament.

Tanner ousted top-seeded Newcombe, 8-6, 6-4, and Riessen sidelined Nastase, the Romanian ace, 6-3, 9-8.

MacGregor Joined By Big M in WHA

By The Canadian Press

Toronto Toros scheduled a news conference today but the news already is out—Frank Mahovlich has signed a contract with the World Hockey Association club.

"I signed for four years and I'm happy," the 36-year-old former National Hockey League star said in an interview Wednesday.

Mahovlich, jumping from Montreal Canadiens, was one of two big names from the NHL to join the WHA Wednesday, Bruce MacGregor, New York Rangers' leading scorer in this year's Stanley Cup playoffs, joined the WHA Edmonton Oilers.

MacGregor, 33, told a news conference in Edmonton he had chosen to join the Oilers "because this is home."

Mahovlich's move had been expected for some time and Montreal left him unprotected in last week's expansion draft.

The Toros apparently will not be announcing the signing of Pete Mahovlich, Frank's younger brother.

"I haven't talked to him for a while but it looks like he won't move," the Big M said of his younger brother.

If the Toros play next season in Maple Leaf Gardens, Mahovlich will be returning to the arena where he won NHL rookie-of-the-year honors in 1957-58.

The Big M, who has a home and two travel agency offices in Toronto, spent 11 seasons with the Leafs before he was traded to Detroit Red Wings in 1968.

His best goal-scoring season came in 1968-69 with the Wings when he scored 49 but his best points production was 1971-72 with Montreal when he had 43 goals and 53 assists.

Mahovlich is Toros' third NHL player acquisition in recent weeks. Earlier they landed left-winger Paul Henderson of the Leafs and right-winger Tony Featherstone of Minnesota North Stars.

MacGregor, a former captain of the Edmonton Oil Kings juniors, played 10 seasons with Detroit before he was traded to the Rangers in 1971.

He became the third player to leave the Rangers since the playoffs. Ranger captain Vic Hadfield was traded to Pittsburgh Penguins and Jim Nielsen was allowed to be drafted in a deal involving California Golden Seals and Boston Bruins in which the Bruins gave New York Derek Sanderson.

O'BRIEN
WATER SKIS
SPORTSWORLD
Hillside Shopping Centre 388-6322

Troubles in the Doubles

Seeded players advanced with little trouble in the singles but there were a few shocks in the doubles when the Racquet Club of Victoria's annual tennis championships continued Wednesday night.

Top-seeded Greg Miller breezed past Edgar Rhomberg 6-0, 6-1 and third-seeded Joe Lachmund also reached the semi-finals with a 6-3, 7-5 win over Phil Blake.

Top-ranked Brenda Cameron crushed Brigitte Buck 6-0, 6-0 to reach the semi-finals along with second-seeded Sandra Moss, who beat Andrie Levey 6-4, 6-4, third-seeded Sally Hemeon, who got past Jennifer Bland and fourth-ranked Nina Bland, who downed Sue Lembcke 6-1, 6-2.

But things weren't quite as smooth for the seeds in the men's and women's doubles.

Hartley and veteran Ted Smythe came back strongly to surprise fourth-seeded Derek Wild and Kemble Greenwood 2-6, 6-1, 6-0 and reach the semi-finals of the men's event. And in the women;s doubles, unseeded Miss Moss and Renata von Ilberg upset third-seeded Corina and Jennifer Bland to make it to the semis.

The tourney continues tonight and Friday night with finals set for Saturday.

Cedar Hill Retains Title With Final-Round Surge

Cedar Hill retained the Wilhe Park Driver — emblematic of Victoria District Golf League supremacy — by the narrowest possible margin following final matches Wednesday.

Cedar Hill, which finished nine points ahead of Gorge Vale last season, scored an 8-1 decision over visiting Glen Meadows to overcome a two-and-one-half point deficit and edge Uplands for the title by half a point.

Uplands could only eke out a narrow 5-4 victory over host Gorge Vale, which finished in a tie for third with Glen Meadows.

Royal Colwood won 5½-3½ at Victoria in the other final-round encounter.

Uplands lost a share of first place through a rarity.

Gorge Vale's Cec Ferguson and Dave Mick halved 18 straight holes against Mike Buckley and Bob Hunt of Uplands in the four-ball competition to split the point. Buckley downed Ferguson 1-up in their match while Hunt and Mick battled to a draw.

Uplands was on the losing end of three 1-up decisions when Steve Allen nipped Keith Burrell, professional Earl Davies slipped past Tad McDiarmid and Grant Milliken edged Ian Anderson.

FINAL STANDINGS

	Points
Cedar Hill	30
Uplands	29½
Glen Meadows	20½
Gorge Vale	20½
Victoria	20
Royal Colwood	14½

1973 FINAL

	Points
Cedar Hill	34
Gorge Vale	25
Glen Meadows	23
Uplands	21
Victoria	17½
Royal Colwood	14½

GLEN MEADOWS 1 at CEDAR HILL 8

Dick Silverberg lost to Gordie Rands, 2 and 1, Brian Sluggett defeated Ron Cush, 4 and 2, Cedar Hill won four-ball, 2 and 1.

Marty Richards lost to Bruce Rands, 1 up, Al Robertson lost to Ron Griffis, 4 and 3, Cedar Hill won four-ball, 2 and 1.

Hal Jacobsen lost to Greg Barnes, 3 and 1, Emil Beauchemin lost to Brian Gandy, 6 and 5, Cedar Hill won four-ball, 4 and 3.

UPLANDS 5 at GORGE VALE 4

Mike Buckley defeated Cec Ferguson, 1 up, Bob Hunt halved with Dave Mick, four-ball halved.

Keith Burrell lost to Steve Allen, 1 up, Ian Anderson lost to Grant Milliken, 1 up, Uplands won four-ball, 3 and 2.

Mike Gray defeated Bob Beauchemin, 2 up, Tad McDiarmid lost to Earl Davies, 1 up, Uplands won four-ball, 2 up.

ROYAL COLWOOD 5½ at VICTORIA 3½

Ken Floyd defeated Carl Schwantje, 3 and 2, Bruce Pelmore defeated Bill Thompson, 1 up, four-ball halved.

Jeff Jones halved with Rob Ferguson, Steve Hambleton defeated Al Manson, 2 and 1, Victoria won four-ball, 1 up.

Vic Painter halved with Gordon Verley, Gordon Millin defeated Paul Harris, 1 up, Victoria won

Blast by Burrows All Derek Needed

Walt Burrows slugged a lead-off home run over the left-field fence Wednesday night to give Greaves Movers a 1-0 victory over Gorge Hotel in a Victoria Senior Amateur Baseball League game at Lambrick Park.

The homer, second of the season for Burrows, ruined a fine pitching performance by Bob Mabee, who struck out eight batters while allowing only two hits and two walks.

Derek Drinkwater boosted his record to four wins and three losses by hurling a five-hitter for the shutout victory.

	W	L	Pct.	GBL
Farmers	8	4	.667	—
Greaves	9	5	.643	1
Gorge Hotel	6	9	.400	4
Al's Home	4	7	.364	4

Includes interlocking games with Senior Babe Ruth and Vancouver Metro Leagues.

Gorge	000 000 0—	0	5 1
Greaves	000 001 x—	1	2 1

Bob Mabee (3-3) and Tom Robertson; Derek Drinkwater (4-3) and Don Burrows. Home run: Walt Burrows (2nd).

Sports Menu

TONIGHT

BASEBALL
6:30 p.m. — Victoria Senior Amateur League, Farmer Construction vs. Gorge Hotel, Lambrick Park.

SOFTBALL
6:45 p.m.—Stuffy McGinnis Men's League, Seaboard Construction vs. Royal Oak Sporting Goods, Heywood Avenue Park.
6:45 p.m. — Victoria Senior Women's League, Seaboard Construction vs. Riverside Radio, CAV Electronics vs. Ingraham Hotel, Hyacinth Park.

FRIDAY

GOLF
9:30 a.m. — Tee-off in championship flight final, Victoria City and District Women's Championship, Cedar Hill Golf Club.

SOFTBALL
6:45 p.m. — Stuffy McGinnis Men's League, Sooke Merchants vs. Royal Oak Sporting Goods, Heywood Avenue Park.

CRICKET GAME ENDS IN TIE

It isn't often a cricket match ends in a tie, but it happened Wednesday at Beacon Hill Park when Mount Newton and Shoreline each scored 44 runs during their allotted batting time in a junior high school game.

Russel Graham with 13 and John Girard, 10 not out, led Mount Newton batsmen while Shorelin's Bob Noble was 19 not out and Rob Scott had 12. Leading Mount Newton bowlers were Graham with four wickets for 12 runs and Scott Dunbar, three for three.

Wanted—Pitcher
Needed immediately Women's Softball Pitcher for Seaboard Construction senior Softball Club.
Phone RON 652-3352

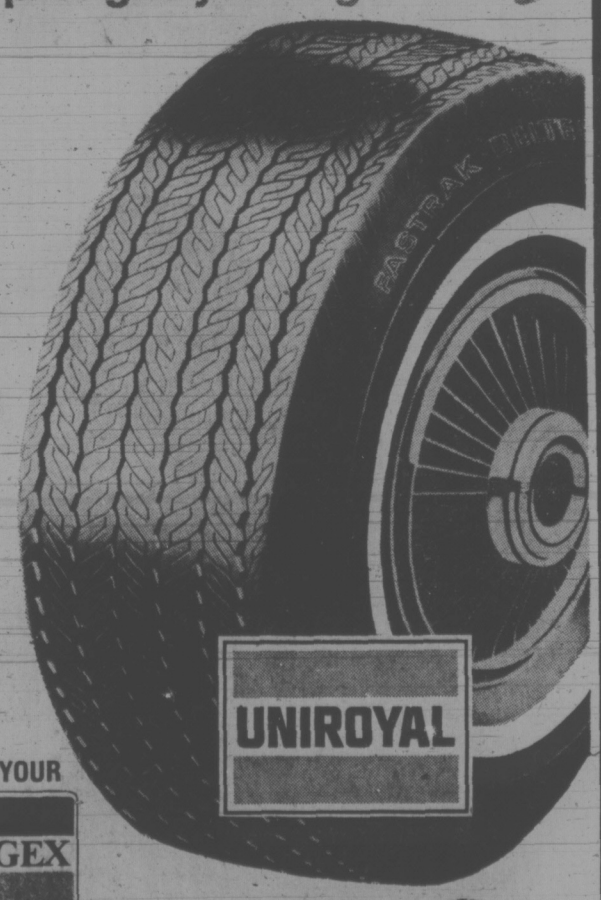
Give your wheels a fresh start... big value buy on
UNIROYAL FASTRAK BELTED
OFFER GOOD 'TIL June 27 1974
The DOUBLE belts and DOUBLE body plies give you longer mileage*
$32.95 EACH
Size A78X13
BLACKWALL

C78/14 B/W	33.95	F78/15 B/W	35.95
E78/14 B/W	34.95	G78/15 B/W	38.95
F78/14 B/W	35.95	H78/15 B/W	41.95
G78/14 B/W	38.95	J 78/15 B/W	46.95
H78/14 B/W	41.95	L78/15 B/W	49.95

Add $3.00 for whitewalls

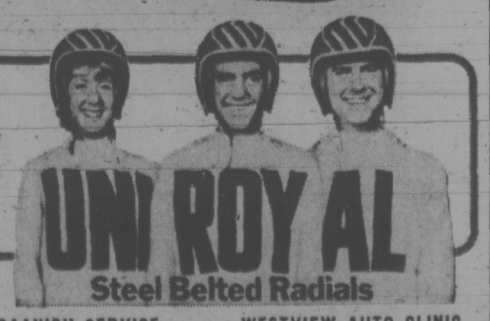
- Double belts of fibreglass
- Double plies of polyester
- for more mileage, shorter stops and better handling (*as compared to our conventional bias-ply tires.)
- The high quality, ride comfort, and handling performance approved for many new car models
- Single white or black sidewalls

NO CASH DOWN ON YOUR CHARGEX



UNIROYAL CENTRES

VICTORIA
UNIROYAL TIRE CENTRE, 904 Yates
ANCHOR AUTOMOTIVE, 2600 Quadra
ASSOCIATED TIRE CENTRE LTD., 1031 Hillside
BARRY'S SERVICE, 2260 Beacon
BULLFROG SERVICE LTD., 3790 Quadra
CLAIR DOWNEY'S SERVICE, 9429 Canora
COLWOOD TIRE, 1790 Island Highway
CORNELL CHEVROLET OLDSMOBILE LTD., 3050 Douglas
EMPRESS PONTIAC BUICK, 2867 Douglas
ESQUIMALT SERVICE, 1264 Esquimalt
HENRY JOE'S SERVICE, 1701 Government
HERB & AL'S CHEVRON, 1831 Oak Bay
MARQUETTE SERVICE, 3597 Shelbourne St.
PETER POLLEN FORD SALES LTD., 1060 Yates
SAANICH SERVICE, 3351 Douglas
SAUNDERS & HITCHMAN, 2040 Cadboro Bay
UNIVERSITY CHEVRON, 3569 Henderson
WEATHERBY & THOMAS, 1510 Admirals
WESTERN OK TIRE, 2048 Douglas
WESTVIEW AUTO CLINIC, 305 Trans-Canada Hwy.
DUNCAN
TOTEM CHEVRON, 320 Trans-Canada Hwy.
LAKE COWICHAN
COWICHAN TIRE LTD., 728 Nova Road



TILE TOWN
Zip Stick Self-Adhering TILE 32¢ sq. ft.
4¼"x4¼" CERAMICS 79¢, 93¢ sq. ft.
Pure Vinyl FLOOR TILE 45¢ sq. ft.
9' x 12' CUSHION VINYL $3.50 sq. ft.
1" x 1" MOSAICS 89¢ and up
Exterior/Interior 6x6, 4x8 QUARRY TILE $1.35 and $1.55 sq. ft.
Over 200 types of Ceramic Tile
Open Daily 9:00 a.m. to 5:30 p.m. Fridays 'til 9:00 p.m.
200 Esquimalt Rd. Ample free parking.
385-2141
Largest Selection on Vancouver Island

Daffy Base Running And No-Hitter, Too

Times News Services

Steve Busby of Kansas City Royals pitched the first no-hitter of the 1974 baseball season Wednesday night but Los Angeles Dodgers and San Francisco Giants stole a share of the spotlight with some of the daffiest base running in years.

Busby, a second-year player, missed a perfect game by one when he walked George Scott as the Royals downed Milwaukee Brewers 2-0 in an American League game before 9,019 in Milwaukee.

Last year Busby tossed a no-hitter at Detroit Tigers. Wednesday he got brilliant fielding support when right fielder Al Cowens made diving catches in the second and fourth innings and second baseman cookie Rojas snared a hard smash in a dive-and-whirl play in the eighth.

In other AL games, Texas Rangers beat the Tigers 4-2 in 11 innings, Baltimore Orioles shaded Minnesota Twins 6-5, Chicago White Sox dumped Cleveland Indians 15-4, New York Yankees edged California Angels 2-1 and Boston Red Sox needed 11 innings to beat Oakland Athletics 2-1.

In the National League, the Dodgers were unbelievable on the basepaths in a 7-3 loss to Pittsburgh Pirates. the Giants weren't much better, but they won 5-4 over St. Louis Cardinals.

Elsewhere in the NL, Montreal Expos beat Cincinnati Reds 4-2, San Diego Padres got a one-hitter from rookie Dan Spillner in a 1-0 win over Chicago Cubs, Atlanta Braves downed New York Mets 5-0 and Philadelphia Phillies edged Houston Astros 5-4.

At Pittsburgh, the Dodgers had Lee Lacy on third, Jimmy Wynn on second and Ron Cey at first with two out in the first. Pirate pitcher Jerry Reuss delivered a 3-and-2 pitch to Joe Ferguson, who thought it was strike three. So did catcher Manny Sanguillan, who flipped the ball back to the mound.

And so did Lacy, who left third base and jogged to the Dodger Dugout.

But umpire Dave Davidson called it ball four.

Wynn, now on third, took off for home. Reuss picked up the ball, threw to Sanguillan and Wynn was tagged out at the plate. Then Sanguillan relayed the ball to Richie Hebner at third, who touched the bag.



STEVE BUSBY
. . . no-hit form

Lacy, watching it all from the dugout, suddenly dashed to the plate Hebner threw to Sanguillan, who tagged Lacy.

When the dust had risen, chief umpire Ed Sudol ruled Wynn was out because he touched home, thereby technically passing Lacy on the basepath. But Lacy, who started it all, was entitled to home because the bases-loaded walk made him immune to the tag.

In St. Louis, Garry Maddox of the Giants was on first with Ed Goodson up. Goodson flied to deep centre and outfielder Balke McBride appeared to catch the ball. But it fell out of his glove over the wall.

Maddox stopped at second but, thinking the ball was caught, then retreated to first. A stadium attendant, meanwhile, tossed the ball back onto the field.

When all this was going on, Goodson passed the retreating Maddox between first and second and was called out. Maddox then reversed directions a second time and ran all the way home. Goodson was credited with a run-scoring single.

Hawks Jolt Roadrunners

COQUITLAM — Richmond Roadrunners received a jolt here Wednesday night in their bid to move closer to second-place Victoria McDonalds in the Pacific Junior 'A' Lacrosse League when they dropped a 13-10 decision to last-place Coquitlam J-Hawks.

Richmond held a 39-36 advantage in shots but couldn't cope with the shooting of J-Hawks' John Miller and Jim Insley, each with three goals. George Musseau and Gary Holt added two apiece. Tops for Richmond was Brian Tasker with three.

	W	L	T	F	A	Pct
Burnaby	12	11	1	205	134	22
VICTORIA	12	7	5	162	158	14
Richmond	12	5	7	141	148	10
Surrey	12	4	8	169	175	8
Coquitlam	12	3	9	144	206	6

It's Dale vs. the Rest

If golf followers didn't suspect it before the Victoria City women's championship started, they must be aware of it now.

It's shaping up as a battle between defending champion Dale Shaw and "the rest."

And, so far, Miss Shaw is having things her own way in a bid to put her name on the championship a fifth straight time.

The one-handicapper from Glen Meadows moved into today's semi-finals by scoring a 6-and-5 victory over 15-year-old Sydney Thomson of Colwood Wednesday at Cedar Hill.

Miss Shaw defeated clubmate Mildred Green 8 and 6 in the opening round and was to play Gorge Vale's Gert Pumfrey in today's semi-final.

Also advancing to the fours Wednesday were Colwood's Eileen Anderson and Diane Phillips of Uplands.

Mrs. Anderson chipped in a 40-foot wedge shot on a fourth extra hole and eliminated clubmate Corrine Floyd on the 22nd in the most exciting match of the day. Miss Phillips defeated Ruby Niemeyer of Glen Meadows 6 and 4.

Miss Thomson, who admitted to nervousness because "I'm not used to a great amount of people watching," trailed by three after nine holes as the defending champion went over par on only two holes.

Miss Shaw, who set a women's course record Monday with a one-under-par 63 at Cedar Hill, was approximately two over when the match ended.

Toronto Side Here This Weekend

Players in the Victoria and District Cricket Association only have two matches on their schedule this weekend — both exhibition tussles against Upper Canada College of Toronto.

Dave Auld will captain and select the first Victoria Side for the Sunday match at St. Michael's University School.

Both matches start at 1:30 p.m.

BASEBALL SCOREBOARD

NATIONAL LEAGUE

Eastern Division

	W	L	Pct.	GBL
Philadelphia	35	30	.538	
Montreal	30	28	.517	1½
St. Louis	32	31	.508	2
Pittsburgh	27	34	.443	6
Chicago	25	35	.417	7½
New York	24	39	.381	10

Western Division

	W	L	Pct.	GBL
Los Angeles	44	23	.657	
Atlanta	38	27	.585	5
Cincinnati	36	27	.571	6
Houston	33	34	.493	11
San Fran.	33	36	.478	12
San Diego	29	42	.408	17

Los Angeles 100 110 000— 3 7 0
Pittsburgh 100 040 02x— 7 11 0
Rau 5-3, Marshall (5) and Yeager; Reuss 6-4 and Sanguillen. Home run: Los Angeles — Cey (9th).

Houston 100 001 002— 4 14 0
Philadelphia 102 002 00x— 5 11 0
Griffin 7-3, Forsch (6), Schermann (7) and Edwards; Lonborg 9-5, Hernaiz (9), Scarce (9) and Boone. Home run: Houston — L. May (11th).

San Francisco 031 000 010— 5 14 0
St. Louis 400 000 000— 4 5 0
D'Acquisto 5-6, Barber (9) and Rader; Gibson 3-8 and Simmons. Home runs: St. Louis — Cruz (3rd); San Francisco — Bonds (10th).

Montreal 200 200 000— 4 8 1
Cincinnati 002 000 000— 2 9 1
Torrez 7-4, Montague (7) and Foote; Gullett 7-4, Borbon (8) and Bench.

San Diego 100 000 000— 1 4 0
Chicago 000 000 000— 0 1 1
Spillner 3-1 and Barton; Todd 1-1, Hooton (9) and Swisher.

Atlanta 000 020 012— 5 10 1
New York 000 000 000— 0 3 1
Capra 7-2, House (6) and Oates; Matlack 5-5, Miller (7) and Grote.

AMERICAN LEAGUE

Eastern Divksion

	W	L	Pct.	GBL
Boston	37	27	.578	
Detroit	33	30	.524	3½
Baltimore	33	30	.524	3½
Cleveland	32	31	.508	4½
New York	34	33	.507	4½
Milwaukee	28	31	.475	6½

Western Division

	W	L	Pct.	GBL
Oakland	34	31	.523	
Texas	33	31	.516	½
Kansas City	32	30	.516	½
Chicago	29	30	.492	2
California	28	38	.424	6½
Minnesota	25	36	.410	7

Kansas City 010 100 000— 2 7 0
Milwaukee 000 000 000— 0 0 2
Busby 9-6 and Healy; Wright 5-9 and Porter.

Minnesota 000 000 104— 5 9 0
Baltimore 001 202 01x— 6 11 1
Cottonwood Canyon, Funny Bridge, Butler 1-2, Hands (4) and Hundley; McNally 6-5, Reynolds (9), Jackson (9), Garland (9) and Etchebarran.

Chicago 210 200 730—15 20 0
Cleveland 030 100 000— 4 9 2
Bahnsen 6-7, Pitlock (6) and Herrmann; Arlin 0-1, Hilgendorf (4), Beene (7), Wilcox (7), Bosman (8) and Duncan. Home runs: Cleveland — Lee (4th); Chicago — Allen (16th).

Detroit 000 200 000 02— 4 13 2
Texas 000 010 010 00— 2 9 2
Coleman, Hilier 8-4 (7) and Lamont; J. Brown 6-3, Foucault (11) and Sims. Home runs: Detroit — Ogilvie (1st); Texas — Sims (2nd).

New York 001 100 000— 2 9 1
California 100 000 000— 1 7 2
Medich 8-5 and Munson; Hassler 0-1 and Rodriguez, Egan (8).

Boston 000 100 000 01— 2 6 0
Oakland 000 000 010 00— 1 4 0
Tiant 9-6, Segui (11) and Fisk; Blue 6-7, Fingers (11), Lindblad (11) and Tenace. Home runs: Boston — Cater (2nd); Oakland — Tenace (8th).



Juan de Fuca
RECREATION CENTRE

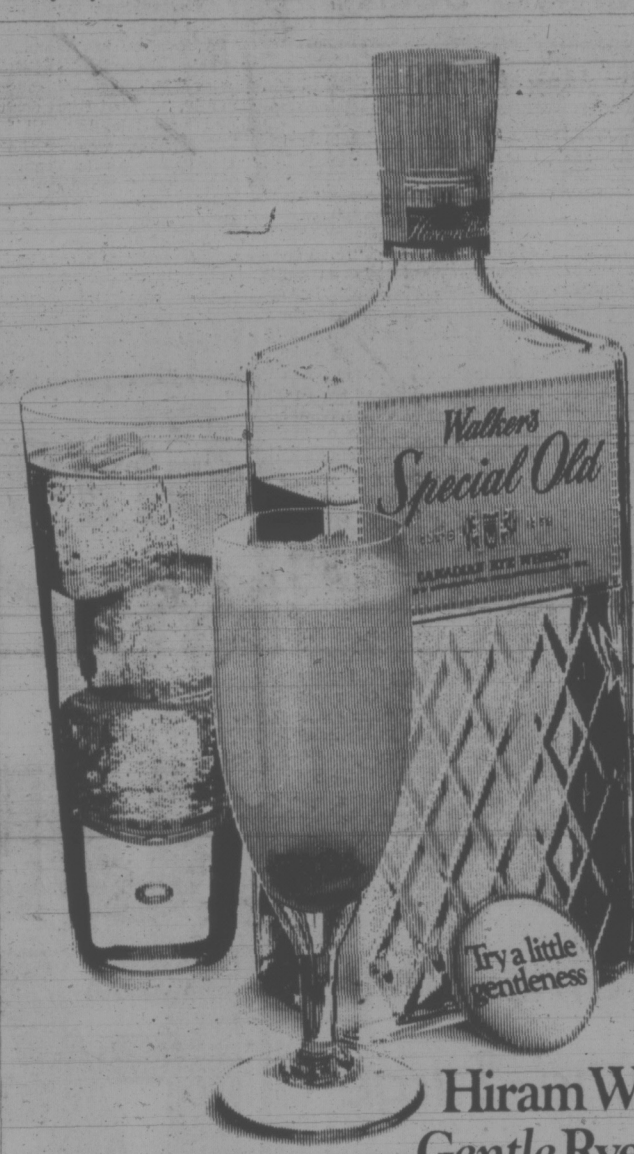
POWER SKATING

INSTRUCTOR: Mr. Phil Blake

Fee: $20.00 for 10-1-hr. sessions

June 24-Aug. 30 (Every 2 wks.)

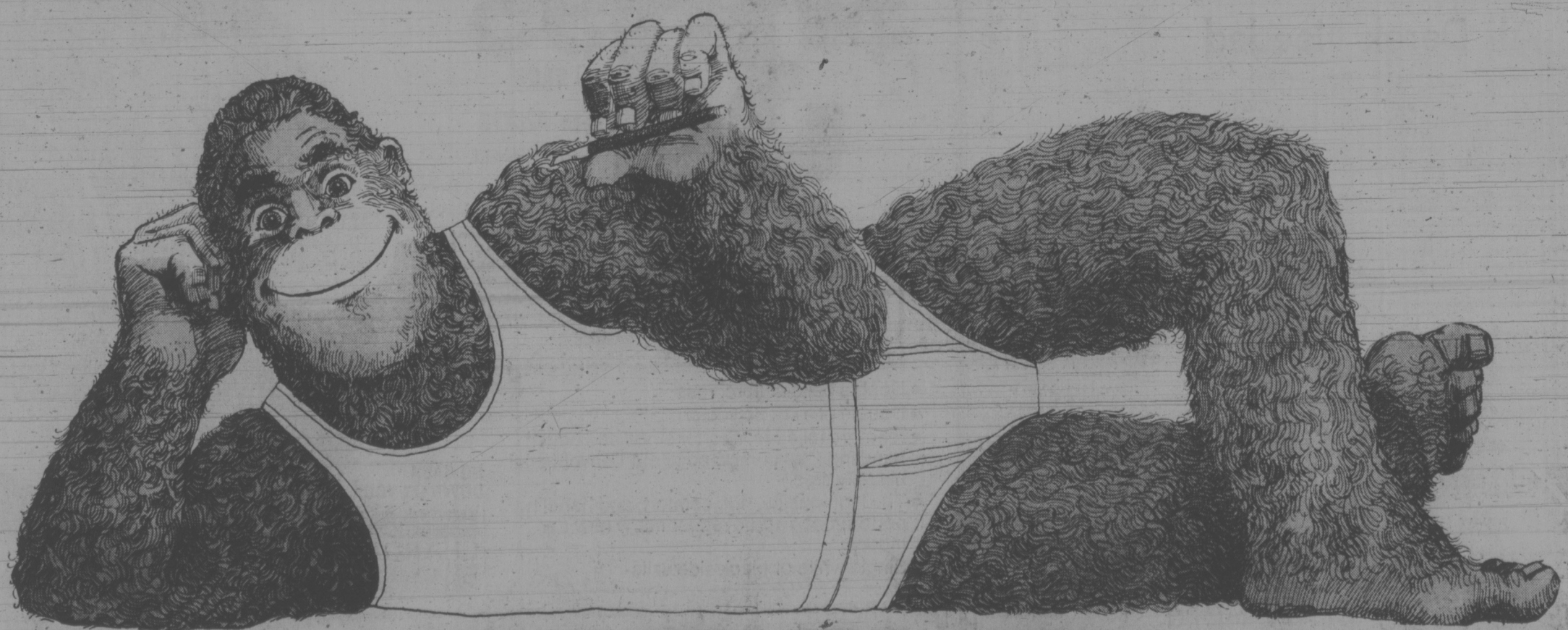
REGISTRATION: Juan de Fuca Arena
Mon.-Fri.
9 a.m. - 5 p.m.



Treat your friends gently.

Hiram Walker's Special Old.
Gentle Rye Whisky.

Assert Your Masculinity



in Safari!

New PENSET Knit Underwear from Penmans

PENSET: What it's all about.

A First in Canada. An ultra strong knit of cotton or a blend of cotton and Fortrel. Traditional underwear horrors like shrinking, bagging and wilting, are no more. Penmans guarantee that Penset Knit Safari underwear will not shrink out of fit!

COTTON

PENMANS

For men and boys. If it doesn't carry the it isn't Penset!

the prairies

PLENTY OF TIME

EDMONTON (CP) — Robert Wayne Deyoung, 30, won't have to pay the $75 fine levied against him on a charge of impersonating a doctor.

Deyoung will serve a 10-day sentence in default of paying the fine while he spends three months in jail on each of three charges of impaired driving.

Deyound, a psychiatric nurse, had been writing prescriptions for pills.

Poison Instead Of MDA

EDMONTON (CP) — Jack Richard Langier, 19, died May 10 from strychnine poisoning after taking two capsules of what he believed to be MDA, a cornoer's jury rules Wednesday.

The six-member jury had been investigating the death of the Edmonton youth who went into convulsive seizures shortly after he took the capsules in his home. He died after being rushed to Royal Alexandra hospital.

In his summation to the jury, provincial coroner Dr. Max Cantor said it was the first case he had seen "of strychnine masquerading under the name of MDA."

He said he called the inquest because he was concerned that some powder being circulated as MDA is, in fact, strychnine with a slight hallucinatory drug added to it.

"I'm not here to judge moral issues," Dr. Cantor said. "I'm only here to gain publicity so drug users will be more careful in what they buy and test it before they use it."

WINNIPEG (CP) — The scholarship program of the Canadian Nurses' Foundation is in jeopardy because nurses have failed to contribute, Marilyn . Riley, foundation vice-president said Wednesday.

Speaking at the annual meeting of the Canadian Nurses' Association (CNA), she said nurses have been "unwilling to support a national education scholarship program."

EDMONTON (CP) — A controversial textbook on sex, The Joy of Sex, is not obscene, district court Judge S. V. Legg ruled Wednesday about a month after a week-long hearing in which the provincial government sought to have it ruled obscene.

In a 20-page decision, Judge Legg said the book is "a serious work on sex" and he ordered 50 copies of the book returned to Coles Book Stores Ltd., where they were seized earlier.

"The authors have dealt with the subject in an honest, straightforward and informative manner," the judge said after weighing evidence from expert witnesses.

EDMONTON (CP) — City council failed to come to a decision Wednesday on a comprehensive transportation plan, but voted down a motion by Ald. Una Evans to refer the plan back to the city administration.

Evans wanted the plan referred back to the administration so public hearings could be held. To approve the plan without first having public hearings would be "to once again impose an action on people without letting them have a say in it," she said.

Prepared by the transportation planning branch of the city engineering and transportation department, the plan suggests spending $25 million a year — including $10 million for rapid transit.

SASKATOON (CP) — The drudgery can be taken out of farming with the use of computer management aids and automatic controls, agricultural engineer H. B. Puckett said today.

Puckett said a farmer becomes more of a manager and less of a laborer with technological help.

the Bay

BLURRED HEARING?

If you can hear sounds but don't always understand the words...your problem could be–

NERVE DEAFNESS

THE MOST COMMON CAUSE OF HEARING LOSS!



NOW CLEAR UP YOUR BLURRED HEARING

WITH THE DAHLBERG Clarifier®

So simple...so easy...you hear again AND UNDERSTAND WHAT'S SAID! Right Now, let the Clarifier help CLEAR UP YOUR HEARING! EXCLUSIVELY FROM DAHLBERG ELECTRONICS, INC.

DAHLBERG HEARING AID SERVICES

Third Floor
Hudson's Bay Co.
1701 Douglas Street, Victoria, B.C.
385-5414 385-1311

Indians to Claim Rights to Oil Sands

EDMONTON (CP) — The Indian Association of Alberta (IAA) will take legal action "within the year" to claim treaty rights to the Athabasca Oil Sands, about 160 miles north of Edmonton.

The president of the IAA, Harold Cardinal, said the legal action will demand Indians receive "an adequate share of the resources" through jobs, intensive training and cash payments to a provincial native development fund.

Cardinal said the oil sands, centre of a multi-billion dollar oil extraction industry which is expected to employ thousands of workers during the next decade, are covered by Treaty Number Eight, a treaty which a Northwest Territories Supreme Court justice has already ruled does not transfer control of land from Indians to the crown.

"This will probably be the most explosive, most delicate subject we will have on land claims," said Cardinal. "The oil sands are within Treaty Number Eight and the Morrow decision has already held that treaty to be only one of friendship or peace, not a land surrender treaty."

the Bay

For the good life



Pack your gear. Leave the city behind. Get away in the great outdoors. But first make sure you're well equipped for all your camping, fishing, and hiking, needs — from the Bay, of course.

X1 **16 ft. fiberglass canoe.** Has aluminum gunnels, wood thwarts, and positive mould foam flotation at each end. Approximately 75 lbs. In green or red. **199.99 ea.**



X2 **Roommaster Tent.** Made by Woods with easy to assemble outside frame. In 100% cotton with waterproof poly floor. Zippered screen mesh door. 9x12. Sleeps six. **99.99**
Roommaster tent with canopy **109.99 ea.**



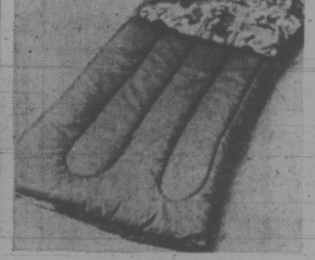
X3 **9x9 Tourist Tent** Made by Woods in 100% cotton with waterproof poly floor. Outside frame for easy asembly. Zippered door with mosquito netting and canopy. Sleeps four. **54.99 ea.**



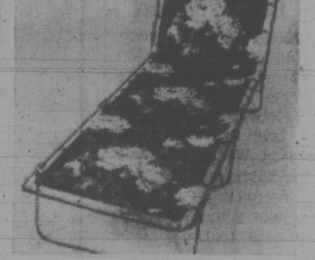
X4 **Nylon Hiking tent** Weighs only 3¾ lbs. With 12-inch sidewalls, waterproof floor with snakeband and zippered door with nylon screening. Complete with aluminum poles, pegs, ropes and carrying bag. **34.00 ea.**



X5 **Dacron II Hiking Robe** Nylon outer shell and cotton lining. Lightweight with odorless non-allergenic, machine washable fill. Includes tote bag. **19.99 ea.**



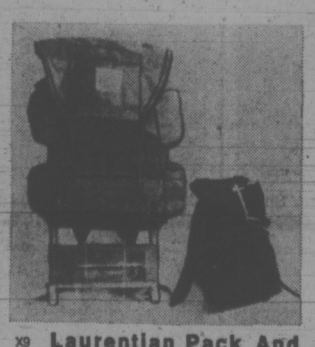
X6 **Baycrest 3 lb. Poly Sleeping Bag** Made by Pioneer with 100% fiber cover, flannel lining, and warm polyester fill. Two bags can be zipped together. **14.99 ea.**



X7 **Tyrolean Folding Camp Cot** With lightweight aluminum frame and heavy duty canvas cover; triple stitched at the seams and attached by springs. Folds neatly for storage. **15.99 ea.**



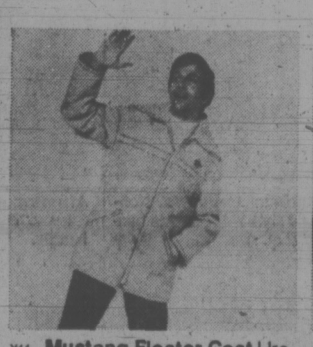
X8 **Chevron Air Mattress** In 100% cotton with inne rubber coating. Waterproofed so you can take it anywhere. A great buy for any camper. **7.99 ea.**



X9 **Laurentian Pack And Frame** Urethane coated nylon bag with aluminum H frame. Has two large compartments, and four zippered side pockets. With padded adjustable shoulder straps. **19.99 ea.**



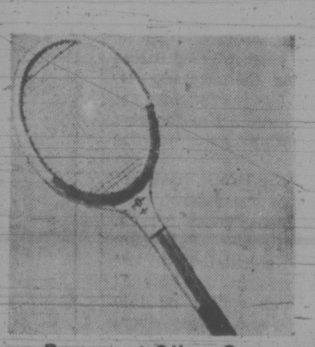
X10 **Canvas Rucksack** In green with heavy duty web shoulder straps. Two front pockets for storing little odds and ends. **6.99 ea.**



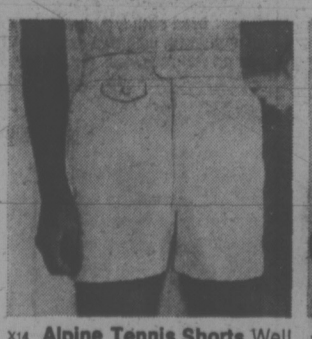
X11 **Mustang Floater Coat** Urethane coated nylon outer shell has hood concealed in collar. Rustproof nylon zipper. Ladies or men's jackets in S, M, L, in royal, navy and orange. Also ladies in light blue and men's in olive and XL. **39.99 ea.**



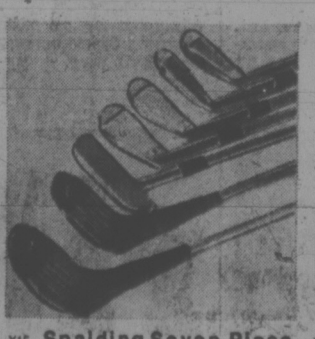
X12 **Two Man Rubber Raft** Comes complete with oars, pump and repair kit. Constructed of nylon reinforced rubber. Yellow only. **59.99 ea.**



X13 **Baycrest Olive Crown Tennis Racquet** Designed by Stan Rhodes and constructed of high grade ash and beech. With cowhide grip. 4½ . or M, 4⅝M. **13.99 ea.**



X14 **Alpine Tennis Shorts** Well made shorts in 100% cotton for comfortable wearing. Elastic waistband for easy movement. White only. Sizes 28 to 40. **5.49**



X15 **Spalding Seven Piece Starter's Golf Set** With indestructable persimmonite heads and all weather rubber grip. Includes 1 and 3 woods, 3, 5, 7, 9 irons and putter. MRH, LRH, MLH, JR.RH. **39.99 ea.**



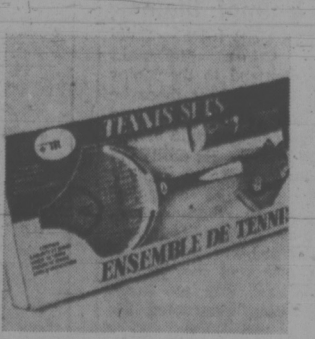
X16 **Cooper Nine Club Golf Bag** Three way metal club divider. Full length zippered locker pocket, top ball pocket and patch pocket. Available in assorted colors. **13.99 ea.**



X17 **Name Brand Quality Golf Balls** Here is your chance to get those expensive golf balls at a low price. Select from Dunlop 65, Macgregor, Spalding, Kroflyte and Airflyte, or Lee Trevino Faultless **3/2.99**



X18 **Addidas Rom Training Shoe** White ox hide upper with rubber, non-slip sole. Excellent arch support. Sizes 4-13. **16.99 pr.**



X19 **Beginners Tennis Set** A great way to get someone interested in tennis. Includes racquet, press, balls and tennis rules. **12.99**

Sporting Goods, Downtown (second floor), Richmond, Lougheed, Surrey, Champlain, Victoria

Use your Bay Account Card, your good-for-so-many-things card.

DAILY STORE HOURS 9:30 A.M. TO 5:30 P.M. THURSDAY AND FRIDAY TO 9:30 P.M.
PHONE 385-1311. FREE CUSTOMER PARKING.

Hudson's Bay Company

Fight Halts Road

PRINCE GEORGE (CP) — The owner of a small service station in the path of a major highway redevelopment program has been served with an injunction ordering him not to interfere with highway crews.

The court order is the latest development in a two-year feud between the highways department and Andrew Norum, who operates a service station on the Yellowhead Highway, 150 miles east of here.

Although the highways department expropriated the 10-acre parcel of property required for the right-of-way in 1972, Norum has refused to move until a cash settlement is reached.

The cash settlement question has been sent to arbitration after the two sides failed to agree. The highways department has offered $10,552, but Norum is asking $32,634.

The dispute erupted last week when Norum ordered highway crews off the service station property when they tried to proceed with the upgrading, saying he would not allow the construction without a written settlement with the government.

b.c. briefs

Injunction Refused

VANCOUVER (CP) — Mr. Justice David Verchere of British Columbia Supreme Court has adjourned an attempt by the Public Service Commission and the provincial government to obtain an injunction against 250 stationary engineers who picketed several government institutions Monday.

Mr. Justice Verchere ruled there was no need for the injunction because the engineers have promised there will be no further picketing. However, should the pickets reappear, the matter will be back in the courts, he said.

The engineers are trying to break away from the B.C. Government Employees' Union to form their own bargaining unit.

Girl's Body Found

KELOWNA (CP) — A group of children playing by the shore of Okanagan Lake Wednesday evening found the body of Rebecca Kitpou, 8, who had been missing from her home in Westbank, near here, since Saturday.

RCMP recovered her body from the lake near her home and later said foul play was not suspected. An inquest has been ordered but no date has been set.

The young Indian girl had left her home Saturday with her dog for a walk. The dog returned alone later, sparking the search.

Spill Tops Estimate

PRINCE GEORGE (CP) — An oil spill, 30 miles north of here, in May was 16 times larger than the company responsible for it originally estimated, an Environment Canada official said Wednesday.

Ian Robertson, assistant manager of the federal environmental emergency branch, said Westcoast Petroleum Ltd. has calculated it lost 4,717 barrels in the May 14 break which spilled oil into the Salmon and Fraser rivers and forced cleanup operations as far south as Hope.

The figure works out to about 164,000 gallons, more than 16 tvimes the 10,000 gallons which company officials estimated at the time of the break.

Bike Helmet Blamed

VANCOUVER (CP) — Chief Coroner Glen McDonald will recommend to the Motor Vehicle Branch that there be more stringent standards on the proper fit and sale of motorcycle helmets. He made the statement after an inquest Tuesday into the death of Gary Bird, 16, of Vancouver, killed June 2 when his motorcycle collided with a car. The inquest was told the youth's crash helmet was too large and probably obstructed his vision.

Byelections Set

ASHCROFT (CP) — A byelection will be held here in July, it was announced Wednesday, to fill the mayor's position last held by Oscar Johansen who resigned May 15 to protest the public officials and employees disclosure act. No date has been set.

A byelection will be held in Casche Creek July 5 to fill two aldermanic seats formerly held by Chuck Roberts and Larry Raeugh who resigned for the same reason.

the Bay

97¢ DAY IN HOUSEWARES

Personal shopping only please. And hurry . . . items available only while quantities last.

Plastic decanter for picnics, camping or around the house. Flame or gold, 64 oz. size. .97

Plastic vegetable bin in avocado, gold, or flame. 13½" x 8½" x 6¾". .97

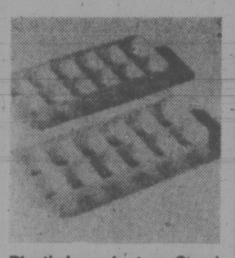
Metal simmer plate prevents burning. Can also be used as double boiler, or to toast bread. .97

Wooden salad bowl. Individual size, 5¾" in diameter. .97

Meat tenderizer. Long handled mallet with metal head. Wooden handle. .97

Insulated tumbler. Perfect for hot or cold drinks. 12 oz. size. 2 for .97

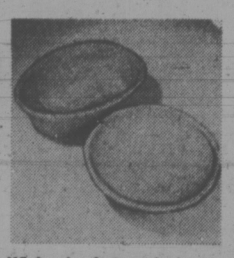
Insulated mugs are great for camping or picnics. 12 oz. capacity. 2 for .97



Plastic ice cube tray. Standard size. Just twist and cubes pop out. .97



Turk's Head jelly mold. Lightweight aluminum. Great for summer meals. .97



Wicker baskets make handy servers. Round or oval shape, natural colour. 2 for .97

Sweep-Eze Magnetic Broom— Each 97¢

Ice Cream Scoop — non-stick plastic in red, green or yellow. **Each 97¢**

Shopping Bag — open weave string style in natural. **Each 97¢**

Stainless Steel Saucepan— baked on orange colour, enamel finish. 1 quart size. **Each 1.97**



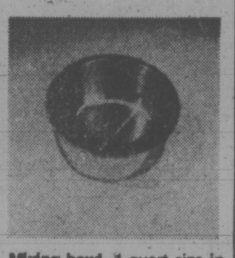
Straw dispenser with firm base and clear plastic cylinder holder. Removable lid. .97



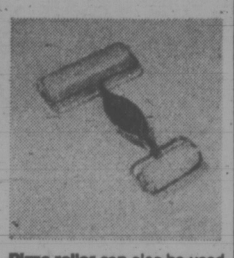
Colour framed mirrors. 2 sizes to choose from, Each, .97



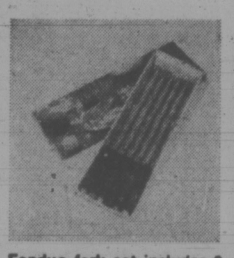
Sauce server set. Copper coloured aluminum with wooden stand. 3 ladles included. .97



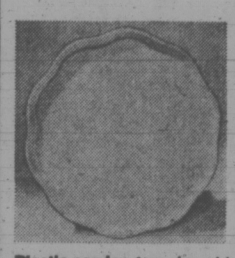
Mixing bowl. 1 quart size in stainless steel. .97



Pizza roller can also be used for crushing crackers and nuts, and making pastry. .97



Fondue fork set includes 6 rosewood handle forks with coloured tips. .97



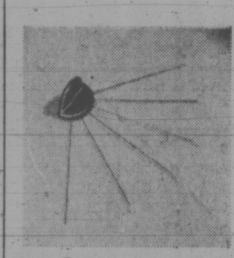
Plastic serving tray. In gold or avocado. .97



Aluminum food mill is great for straining soups, sauces, baby food. 1 qt. capacity. 1.97



Wall knife holder. Cherry wood holder holds six knives. 1.97



Wall mounted clothes dryer. Chrome rods with plastic tips. Folds flat. 1.97

Plastic dishdrainer set complete with matching tray. Avocado, flame, or gold. 1.97

Wooden chopping block. 10" x 10", of hardwood. 1.97

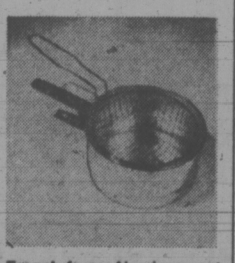
Ironing board pad and cover to fit most standard 54" boards. 1.97

Aluminum wine rack. Holds 12 bottles attractively. 1.97

Light bulbs. Stock up now on 60 and 100 watt bulbs. 8 for 1.97

Tri-light bulbs with 50-100-150 watt operation 3 for 1.97

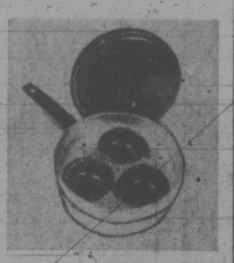
Baycrest disposable vacuum bags for Baycrest Duomatic, Selectomatic, stick and cannister, also Hoover models. 3 for 1.97



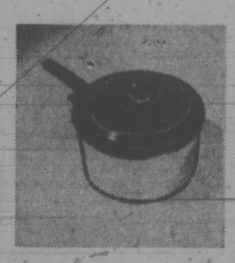
French fryer. Aluminum pot with basket insert and bakelite handle. 90 oz. size. 2.97



Aluminum tea kettle. Non-scald style with bakelite handle. 2 qt. size. 2.97



Aluminum egg poacher. Easy to clean with bakelite handle. 2.97



Covered saucepan. Sturdy aluminum, 90 oz. capacity. 2.97



Aluminum fry pan with black bakelite handle. 10" in diameter. 2.97



Covered butter dish. Stainless steel with plastic insert. Gift boxed. 2.97



Vegetable steamer. Stainless steel, collapsible. Fits most saucepans. 2.97

⅓ Off Sale of Royal Albert English Bone China Teaware continues all this week while items available



Flip top waste bin. The neat way to take care of garbage. 2.97



Gravy boat. Stainless steel with serving tray. 2.97



Sugar and creamer set. Stainless steel, with matching tray. 2.97



All purpose bowl. For mixing or serving. Stainless steel, 7" diameter, 3" deep. 2.97



3 pce. bowl set. 1, 2, and 3 qt. sizes with coloured exterior on stainless steel. Set, 3.97



3 qt. covered saucepan. Aluminum with cool bakelite handle. 3.97



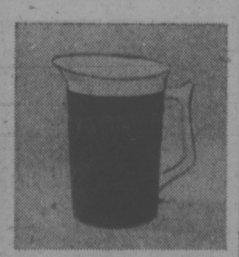
Filter coffee maker. Makes 4 cups. Filters and measuring spoon included. 3.97



O'Cedar mop set. Jumbo sponge mop keeps you off your knees. Easy to use 3.97



Light 'n' Easy mop. Easy to use dust mop in assorted colours. 3.97



55 oz. thermo server. Keeps food and drinks hot or cold. 4.97



Fry pan set. Rugged cast iron pans, pre-seasoned and ready to use. 6½", 8", and 10" sizes. 4.97

Housewares, Third Floor

Use your Bay Account Card, your good-for-so-many-things card.

DAILY STORE HOURS 9:30 A.M. TO 5:30 P.M. THURSDAY AND FRIDAY TO 9:30 P.M.
PHONE 385-1311. FREE CUSTOMER PARKING.

Hudson's Bay Company



jack scott

How to Treat a Visitor Without Actual Robbery

The ink was scarcely dry on our little whimsy earlier this week concerning Gordon Sinclair's rhapsody to the Americans when our town's leading tourist promoter was fuming on the phone.

It was his view, you see, that the piece was "anti-American" — gosh, how did he ever get **that** idea? — and he thought it was high time that we stopped being beastly to the Yanks. This will be our biggest-ever tourist year, thanks to the Americans, said he, and we should do everything possible to make them feel at home.

If we see a U.S. licence plate, said he, we should approach and sing out a cheery word of greeting. If one is parked alongside an expired meter we should slip in the appropriate coin. We should clam-up on any rude questions about Watergate or impeachment or such. Tourists, said he, want to be **wanted** and we should actually have an organized effort to love the stranger in our midst.

A similar plan, I gather, was attempted last year in Chicago where the tourist groups inaugurated "Hello Week," calculated to break the customary ice between residents and non-residents. It seems to have been something short of a spectacular success and crept into history along with "Eat More Turnips Week" and the rest, though, of course, what was a failure in Chicago need not be a failure in Victoria even if it most likely will be.

★ ★ ★

Naturally, we want to discourage any overt rudeness to American visitors. I, myself, would apply the same rule that I do in my home, never to say a harsh word to a guest unless he asks for it. But that's about as far as I'm prepared to go to encourage tourist and I think it's far enough.

The deeply ingrained idea that the smiling stranger is out to rob you blind is now such a part of the big city attitude that it seems to preclude any possibility of the calculated hospitality recommended by my caller.

Indeed his interest is, in part, linked with the notion of graciously parting the tourist from a maximum hunk of his bankroll and it may just be that, on those terms, he won't want to be wanted at all. There is, you see, a difference between being wanted and being had.

I hate to segue again into that familiar city-versus-country bit, but it must be done to make the point that nothing will work with the tourist except sincerity.

No villager would dream of passing an unfamiliar face without at least a nod of recognition. On the country roads where I now spend most of my time it is the practice for drivers, though they may be total strangers, to lift a palm in greeting or even thumb a barp on the klaxon, a signal of good cheer which sends each on his way with his spirits lifted an inch or more.

Unhappily, it is not this way in the city and, indeed, strangers who pass each other feel compelled to hood their eyes so that there will be no invasion of the formidable fortress of privacy.

Even at close quarters — in crowded elevators, for example — everyone seems rigidly resolved to disprove the theory that no man is an island unto himself. Eyes front, hostile, aloof, distrustful, distant, they rise or plummet to their tiny destinies with the appearance of mortal enemies.

★ ★ ★

A man never realizes this so deeply as he does when he's in a friendless city and yearns for some human companionship or, at least, recognition that he exists. It is the only commodity not to be found in the yellow pages of the telephone directory that, chances are, he'll end up reading in his lonely hotel room.

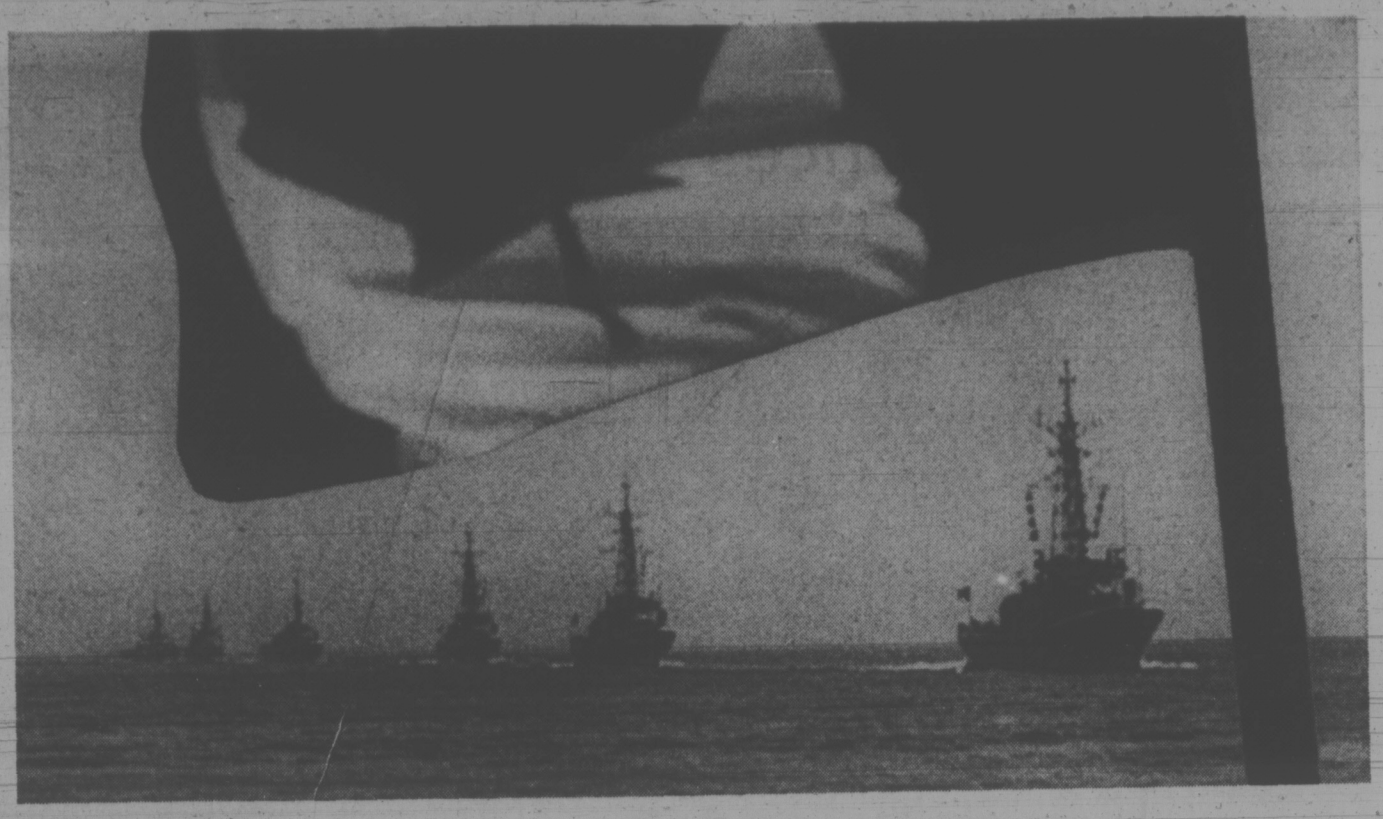
It is a truism of travel that the greater the density of population the greater the prospect of being alone. I have myself, felt a kind of panic in places like New York's teeming Times Square in the knowledge that the only way I might establish contact would be with a piercing cry of "Help!"

There are many reasons for this, apart from the suspicion that a stranger who put a coin in your expired parking meter or said hello would surely be up to no good.

One reason is that the iron mask of shyness settles on people who are among foreigners, an attitude caused by the fear of being repulsed. A man hates to cast out the first smile when the odds are high, he knows, that it won't bounce back.

That works both ways. I just know that if I step up to a car with Oregon licence plates and sing out a cheery hello to the occupants the driver will, sure as shooting, inquire, "What are you selling, Bub?" and I wouldn't blame him if he did.

Better, say I, to just let the Americans enjoy our scenery, which is what they came for, and not embarrass them with hypocrisy.



Two-Way Salute By Ships

It was truly a ships of the line situation Wednesday when 14 ships of the Pacific Command went through their paces off Beacon Hill Park.

Seen in the sailpast that drew a large gallery are the six destroyer-escorts that formed part of the parade, HMCS Gatineau leads, followed by HMCS Terra Nova, HMCS Restigouche, HMCS St. Croix, HMCS Mackenzie and HMCS Saskatchewan.

The sailpast was a two-barrelled salute. It heralded the beginning of Canada Week and bade a ceremonial farewell to the submarine HMCS Rainbow, going through her last manoeuvres with the fleet. She goes into mothballs Aug. 1.

ARSON PROBED IN HOUSE FIRE

The provincial fire marshal's office is investigating the possibility of arson in a fire that destroyed a new house at 273 Portsmouth in Colwood early this morning.

Colwood RCMP placed the loss at $30,000. A spokesman said the house, just completed, was empty.

Origin of the fire, which was reported at 4:30 a.m., has not yet been determined. Twenty-two firemen from the Colwood Volunteer Fire Department were at the scene for more than two hours.

Police said the inside of the home was gutted and the roof destroyed.

'Council Trying To Brush Me Under the Rug'

Victoria Indian carver Allan Poelzer said today city council is just trying to "shut me up and brush me under the rug like they've always done."

In the latest move, the finance committee referred his request for a licence back to city council next Thursday.

Poelzer wants to sell his carvings on the sidewalk outside Eaton's and has been trying for more than a month to get a trades licence.

"It looks like they might give us (he and his wife Gloria) a licence to sell in Centennial Square — but that's just Desolation Square," Poelzer said today.

"Who's going to go down there in January, February and March to buy a totem pole from us when we're starving?"

He charged Wednesday his application was rejected because of racial prejudice.

Council must unanimously reject Poelzer's request for a licence, city solicitor Jakob de Villiers told the committee today.

If the vote is not unanimous, he said, Poelzer can apply for his licence in the normal way and probably receive it.

Council last week rejected Poelzer's request by a 5-4 vote. Mayor Peter Pollen cast the deciding vote.

Pollen today called "entirely irresponsible" comments made by Poelzer Wednesday calling the mayor a "two-bit four-flusher of a used car salesman."

He said he found "most reprehensible" Poelzer's "acting like a damn fool and threatening great threats against an individual's business."

Poelzer had threatened to take over city hall and Pollen's car business next Tuesday, but said today he would take no action until he had final word from the council meeting Thursday.

Ald. Bill Tindall suggested a site on private property could be found for Poelzer instead.

"That would be the solution to this specific problem," he said.

All committee members agreed some procedure must be worked out for handling requests for on-street selling.

Two similar applications for trade licences were rejected by the committee this morning — one to sell snacks on the new promepade on the Inner Harbor and another to sell fresh fruit on streets and sidwalks.

Two more applications, both to sell paintings around the Inner Harbor, were tabled.

Saanich to Protest Crofton Pollutants

By PAT DUFOUR
Times Staff

A retired chemical engineer living near Prospect Lake in Saanich says poisons in pollutants belched from the B.C. Forest Products pulp mill at Crofton are "an awful nuisance" on his property.

After hearing Joseph Rockey, 4721 Mountain Road, Saanich council's environment committee Wednesday recommended aldermen take the complaint to the provincial pollution control branch and the company.

Rockley, who has had 40 years experience, has also written to Health Minister Dennis Cocke.

Retired six months, Rockley spent the last 20 years practising his profession exclusively in the pulp and paper industry.

"The gases and vapors originating from the alkaline pulping mill are strong poisons and highly noxious, causing great discomfort," he told the committee.

Rockley stated that, although his home was 25 miles from the mill, "natural obstacles such as land promontories, the sea, the forests and mountains did not prevent the concentration of hydrogen sulphide and mercaptons — pollutants generated at pulp mills — being not only noticeable but being also an awful nuisance."

These were particularly troublesome, he said, when there was a near-northerly wind.

Rockley said Scandinavian equipment to deal with the problem had been available in Canada for some time.

"Some sectors of the industry resisted or assumed inert positions in combating air pollution for financial, rather than technical reasons."

When properly installed, anti-pollution equipment could result in savings to the mills by the recapture of chemicals that otherwise would be lost in the atmosphere, Rockley said.

He added he had received complaints, probably because they knew his profession and his knowledge of the situation, from people as far away as Gordon Head.

Rockley said it was common knowledge the pulp and paper industry is enjoying "unexpected windfall profits on account of world-wide shortages of pulp."

"There should be, therefore, substantial improvement to cash generation and flow in the position of any pulp mill, permitting for large and extraordinary capital expenditure to combat air pollution."

★ ★ ★

Victoria Times
THURSDAY, JUNE 20, 1974 21
SECOND SECTION

Navy Retrieves Drifting Tug

A 38-foot tug was towed safely into the Dockyard this morning by the destroyer-escort HMCS Mackenzie after two men abandoned her in the Strait of Juan de Fuca.

David Gray of Coquitlam and an unidentified companion thought their craft was in danger of sinking.

The 38-foot Vancouver-based Vanlene was found drifting about three miles south of Sheringham Point, where the men had left her.

A spokesman for the Sooke Motel said he was awakened at 1 a.m. by the two men, who had apparently used the tug's dory to make their way to shore. They had roused the occupants of a house and been driven to the motel.

"I was told the ship was foundering and the waves were quite heavy. The tug's engine had stalled."

He said Gray and his companion left the tug because she had a steel hull, which they thought would make her sink faster.

The Victoria Rescue Co-ordination Centre at CFB Esquimalt received a call at 3 a.m., reporting the tug was adrift in the strait.

The Mackenzie answered the general marine broadcast and took the tug under tow.



From Crofton . . . with poison

Object of Uplands Hunt May Be a Non-Cougar

By DEREK SIDENIUS
Times Staff

It could be called the case of the missing cougar.

Or a case of mistaken identity.

Either way, a cougar reported Tuesday in Oak Bay's Uplands Park has vanished.

A hunt was carried out on the strength of three sightings — two by a man and his wife residing in the 2800-block Beach Drive, and one by a student constable with Oak Bay police.

The provincial fish and wildlife predator hunter, Dan Lay, came from Nanaimo with tracking dogs but despite a thorough search of the 75-acre parkland, was unable to pick up any scent.

Oak Bay police, quoting wildlife officials, said that was not conclusive evidence of a mistaken identity as a cougar's scent would probably not hold because of the hot, dry weather.

Provincial biologist Dr. Jith Hatter said it would not be unusual for a cougar to stray into settled area but he was skeptical.

He said it was the time of year cougars are given to prowling, especially toms looking for females . . . not people.

He said the government has received reports of cougars in the past but they have invariably turned out to be large dogs or even raccoons.

There is no question, though, cougars can and do inhabit the Saanich peninsula. One was shot with a tranquilizer gun at the airport a month ago, and taken to a less populated spot in the Nanaimo area.

On Aug. 17, 1955, one was observed standing on a rock viewing traffic near the Quadra-Patricia Bay intersection.

But it was a female couger that strayed into the city on the morning of April 26, 1926, that really startled Victorians. It wandered up Yates and stopped on the steps of the Public Library at Yates and Blanshard for a rest when it was shot by a police constable.

No less strange was an incident on June 8, 1961. Taxi driver Maurice Kozak driving down Douglas just after 4 a.m., saw a cougar strolling the sidewalk.

Police cars chased the cougar. A rifle shot wounded the animal, and as it crouched in the doorway of what is now the B.C. Medical office on Government, it was killed.

Stolen Cheques Clearing Stores

Three of the 1,827 blank cheques stolen from four Victoria painting and decorating firms last weekend have turned up, cashed, netting thieves almost $1,000.

And Victoria fraud squad officers fear it could be just a start.

All three cheques were made out to Spartan Painters and Decorators, and were cashed Sunday, two at the Warehouse supermarket on Burnside for $425 and $305, and one at the Maverick Market on Esquimalt for $267.50. In each case a man was the passer.

The cheques, drawn on the Canadian Imperial Bank of Commerce, Douglas and Cormorant were stolen from the offices of the firms at 2912 Quesnel. The three other firms involved are B.C. Gypsum and Dry Wall, B.C. Gypsum Campbell River Ltd., and Coulter and Associates Construction Ltd.

ABNORMAL DIVE

A coroner's jury ruled Wednesday that the diving death of lawyer Richard Clay Ellis June 2 was due to his "abnormal diving procedure."

Ellis died from an air embolism after a dive off Saxe Point.

Divers with Ellis at the time tried unsuccessfully to revive him after he surfaced.

Ellis, 48, was the president of the Canadian Rugby Union at the time of his death.

NEW TRY TO OUST UNION

Employees of the Mediaeval Inn have fired off another letter to the Labor Relations Board in their latest attempt to stop union representation.

The employees were certified under Local 835 of the Beverage Dispensers and Culinary Workers Union last year, but the staff has changed since then and present workers don't want union coverage, spokesman Ulla Spech said.

The employees petitioned the Labor Relations Board two weeks ago to allow them to hold a vote on whether they want the union, but have not received an answer.

The second letter was sent Tuesday.

New People, Ideas for Bastion

By AUDREY JOHNSON
Times Staff

A 12th season in which new people, new ideas and new techniques will prevail was outlined by president Hugh L. Henderson Wednesday at a Bastion Theatre press conference at the Empress Hotel.

Describing the performing arts in Canada as a vital Canadian industry, Henderson called Bastion "a major industry in this city."

He said the operating budget for next season will be $266,000 most of which is injected into the economic life of the community.

About one half of this amount must be generated as revenue, the balance coming from federal, provincial and corporate investment in the culture of the city.

Bastion has received a 130 per cent increase in its Canada Council grant this season — up to $70,000 from $30,000.

Other grants include $38,500 from the B.C. Cultural Fund and $14,000 from the Intermunicipal Committee.

But the income gap remains. Average costs per seat at the McPherson Playhouse, are $5.25, while potential revenues are $2.83 per subscriber or $3.50 for a single seat sale.

In pursuit of audiences Bastion is mounting a campaign to bring in 5,600 season ticket-holders. Last season there were 2,850.

The campaign target for funds is $130,000. Corporations and private sources will be approached by a team headed by Clare Copeland.

Already a $12,000 donation from DuMaurier will sponsor the tour of three of the mainstage productions to up-Island centres and Rothmans will underwrite the theatre programs to $15,000.

Theatre as an economic investment will be stressed in the campaign rather than seeking the customary cultural handouts.

During its fourth professional year Bastion Theatre Company will employ more than 125 people, generate $120,000 in revenue and perform before an estimated minimum of 108,500 people.

Productions under consideration include Arsenic and Old Lace, Godspell, The Four Poster, an Eric Nicol play and either Alan Ayckbourn's comedy, Absurd Person Singular or Neil Simon's Sunshine Boys.

Artistic director Edwin Stephenson is in New Brunswick directing summer theatre and negotiating to bring noted Canadian actors John Colicos, Tom Kneebone, Dinah Christie, Frances Hyland and Leslie Yeo to Victoria.

The new season will also offer two more performances at convenient hours, a supper club, celebrity luncheons and probably a theatre bar.

Delectable Sauce Enhances Appetizers

By CRAIG CLAIBORNE

Two marvelous appetizers were among the tasty results of a four-hour cooking session we spent with two of Italy's leading chefs, Marco Nesi and Mariano Vizzotto of La Pace Hotel in Montecatini. One is toast topped with chicken-liver paste; the other is thinly sliced raw beef served with a delectable sauce. Both are outlined below.

Crostini Dello Chef

¼ cup olive oil
¼ cup finely chipped onion
¼ cup coarsely chopped celery
¼ cup coarsely chopped carrot
¼ pound round of beef, cut into half-inch cubes
¼ pound lean pork, cut into half-inch cubes
Salt and freshly ground pepper
¼ cup dry white wine
¼ teaspoon nutmeg
½ pound chicken livers, cut into half-inch cubes
3 tablespoons drained capers
3 flat anchovies, drained
2 teaspoons dry sherry
2 tablespoons butter, at room temperature
½ cup hot beef broth, approximately 28 slices French bread, each about half an inch thick (see note). Olive oil.

1. Heat the quarter cup of oil in a saucepan and add the onion, celery and carrot. Cook, stirring frequently about 10 minutes until the onion is golden brown.

2. Add the beef, pork, salt and pepper and continue cooking about 15 minutes, stirring frequently.

3. Sprinkle with white wine and nutmeg and cook until wine is reduced, about 10 minutes, stirring frequently.

4. Add the chicken livers and cook, stirring occasionally, 15 minutes.

5. Add the capers and anchovies and cook about 10 minutes longer. Stir and add the Cognac and sherry.

6. Remove the saucepan from the heat and add the butter. Stir over very low heat, gradually adding about one-quarter cup of broth. Add salt and pepper to taste. Spoon the mixture into the container of a blender or food processor and blend until smooth.

7. Preheat the oven to 400 degrees.

8. Arrange the slices of bread on a baking sheet and sprinkle or brush each slice with a little olive oil. Bake until crusty, 10 to 15 minutes.

9. Brush each slice with a little of the remaining beef broth and spread each slice with the paste.

YIELD: Eight to 12 servings.

NOTE: The number of slices depends on the size of the bread. The number indicated here is for a loaf about two and one half inches in daimeter. If a large loaf is used, use half the number and cut each slice in half.

Carpaccio

1¼ pounds raw lean beef, preferably top round
½ cup white vinegar
12 very small sour pickles, preferably imported French cornichons
½ cup finely chopped parsley
2 cloves garlic, finely minced
3 anchovy fillets
½ cup capers
3 tablespoons coarsely chopped onion
1-3 cup mustard, preferably imported mustard such as Dijon or Dusseldorf,, or use domestic creole or spicy mustard (do not use ballpark mustard)
¾ cup olive oil.

1. Trim the meat carefully to remove all outside fat. Have the meat sliced as thinly as possible. If a good, sturdy electric slicer is not available, the meat may be partially frozen to facilitate slicing with a very sharp knife.

2. Arrange the meat neatly in one layer on one large or two medium-size serving dishes.

3. Put the remaining ingredients into the container of an electric blender or a food processor. Blend without overblending. The sauce should have a slight texture. Serve the sauce with the meat on the side to be dipped into it or spoon the sauce over the meat.

YIELD: Six servings.

Sauce

1 egg yolk
1 teaspoon wine vinegar
3 tablespoons prepared mustard, preferably Dijon or Dusseldorf
A few drops of Tabasco sauce
Salt and freshly ground pepper
1 cup oil, preferably a light olive oil or a combination of olive oil and peanut, vegetable or corn oil
Lemon juice (optional)
¼ cup finely chopped fresh dill.

1. Place the yolk in a mixing bowl and add the vinegar, one tablespoon mustard, Tabasco, salt and pepper to taste. Beat vigorously for a second or two with a wire whisk or electric beater.

2. Start adding the oil gradually, beating continuously with the whisk or electric beater. Continue beating and adding oil until all of it is used. Taste the mayonnaise and add more salt to taste and the lemon juice if desired. Beat in the remaining mustard and the dill. If all the mayonnaise is not to be used immediately, beat in a tablespoon of water. This will help stabilize the mayonnaise.

YIELD: One and one-quarter cups.

New York Times News Service



Sweet and sour tang may win converts

For Jellied Salad Lovers A Cream Cheese Winner

By MARY MOORE

Social conveners and luncheon planners will grab this one. It is one of those jellied salads that should be made in advance much to the comfort of the cook. I promised Tuesday when I gave you the Oxtail soup recipe.

It is new for Marianne, and I made it up as we went along. I am not a jellied salad enthusiast but I know I am in the minority at this time of year.

So today's effort is for ardent jellied salad makers. It is pretty, too, and it's sweet and sour tang will please many.

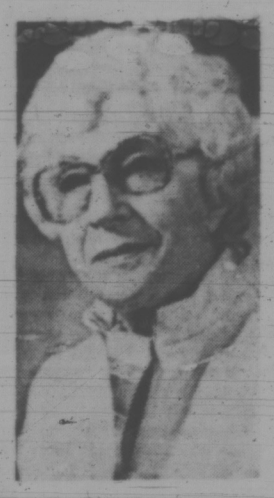
CREAM CHEESE SALAD MOULD

1 pkg. lime jelly powder
1½ cups boiling water
½ cup mayonnaise
4 oz. pkg. white cream cheese cubed
½ cup drained canned pineapple cubes
¼ cup mixed peel or fruit cake fruit or maraschino cherries sliced or glace
½ cup finely sliced celery
1 cored, unpared red apple, finely chopped

Dissolve the jelly powder thoroughly in the boiling water. Add the mayonnaise and cubed cream cheese and beat with rotary beater to thoroughly blend. Cool and chill until partially set. Add drained pineapple. (Note: Do not be tempted to use cubed raw pineapple when they are in season for they contain an enzyme which prevents gelatine from setting. It must be canned or cooked.) Also add peel or fruit cake fruit or cherries, celery and apple and mix gently. Pour into a fancy mould. 4-cup capacity is recommended. Chill until set.

To unmould loosen sides with sharp-pointed knife. Dip mould into hot water for 5 seconds. Cover with fancy serving plate and turn over and out. Garnish liberally with delicate lettuce or endive leaves and crescents of unpeeled red apple dipped in lemon juice and a border of quartered maraschino cherries.

TIMES COOKING columnist Mary Moore is one of 12 of Canada's best known food writers represented in the brochure My Favorite Recipe for British Columbia Canned Salmon produced by the Canned Salmon Association of B.C. Moore's recipe for Salmon Coquilles is included in the booklet, available free of charge by writing the association at P.O. Box 33798, Postal Station D, Vancouver, B.C. V6J 4L6. Other contributors included in the publication are cookbook author Madame Jehane Benoit, Margo Oliver of Weekend Magazine, Judy Rudsell of the Vancouver Sun and Muriel Wilson who contributes to assorted Vancouver Island newspapers.



James A. Field
Psychologist
ALCOHOLISM, MARRIAGE AND PERSONAL COUNSELLING
FIELD PSYCHOLOGICAL SERVICES LTD.
1612 RICHARDSON ST.
598-6212

HUNDREDS OF PAIRS OF
Summer Sandals
A Very Large Selection
White, blue, red, silver, beige, tan, gold and two-tones.
Wedges, low heels, medium heels, composition, crepe and semi-platform soles. Some styles in AAA, AA, B and D. Some styles 5 to 11.
Prices from 8.95 to 21.95
VILLAGE SHOES
2238 Oak Bay Ave.
598-3031
'In the Village'
OPEN FRI. 'TIL 9 P.M.

Teak Bookcase
Buy your shelves, sides cabinet, chest of drawers, writing flap and assemble them to suit your own purpose.
c. e. sorvin Ltd.
"Your Scandinavian Furniture Centre"
2500 Douglas St. Victoria, B.C. 386-2612
339 West Hastings St. Vancouver, B.C. MU 3-8042
OPEN FRIDAY UNTIL 9 P.M.
Victoria store closed Wednesday

the Bay
Bare Facts
WONDERBRA
BECAUSE YOU DON'T HAVE SEAMS AND NEITHER SHOULD YOUR BRA.
Once upon a time, bras had to have seams. That was the only way you could make them. But not any more. Because Wonderbra has a whole new way to make bras — with smooth, seamless moulded cups. So you get all the shape and support you could want, without bumps, bulging seams. Which makes Wonderbra a great shape to be in. And that's a fact.
No. 1333 Decollete bandeau bra with polyester lace cups, lightly lined with fibrefill and underwired for support. White only. 34-38 B & C, $9.50. 36 D, $10
No. 1339 Decollete for the smaller figure, contoured with fibrefill for just enough fullness and natural shape. 32-36 A & B, white only, 9.50
No. 1246 Halter bra of smooth nylon tricot in white or skintone. 32-38 B & C, $7.50
Underfashions, Downtown (Third floor) Lochead, Richmond, Champlain, Bayview, Victoria
Hudson's Bay Company

CANNING CAUTION
The Consumers Association of Canada has issued reminders on the freezing and canning of meat and summer fruits and vegetables.
The CAC warns home canners to use only jars and lids manufactured specifically for that purpose. Test the seal of porcelain-lined caps by turning each jar partly in your hands. A similar test can be done on the seal of flat metal lids by pressing centre of lid down. If lid is firmly down and will not move, the jar is sealed. A clear ringing sound when tapped with a spoon means a good seal.
To maintain top quality in a freezer, meat must be wrapped carefully, reminds the CAC. Wrapping on fresh meat will protect it against over-handling but is not suitable for long-term freezing in cold, dry air. Before placing meat in the freezer, unwrap, then rewrap in aluminum foil or durable, seamless plastic freezer bags. Press out air and seal tightly with freezer tape. Air left in a package will cause oxidative changes resulting in off-flavours.
Step out in Style
IN GOLD CROSS SHOES
Comfort for the lady of fashion
Shoes with Comfort Always at
King's
1453 DOUGLAS ST.

family

Food Additives Claimed Link To Hyperactivity

By THOMAS GRUBISICH

WASHINGTON (UPI) — A Boston psychologist has been awarded a $50,000 federal grant to test a controversial claim that artificial flavors and colors can cause hyperactivity.

Dr. Keith Conners, director of the Human Resource Institute of Boston and an associate professor of psychology at Harvard University, said "we should have results in six months."

If the study validates the claims of Dr. Ben Feingold that artificial additives can trigger the symptoms of hyperactivity, it would, Conners said, "have revolutionary effects on the food industry and the drug industry."

The food industry would be hard hit because many foods contain artificial additives. The drug industry would feel an impact because drugs are often prescribed for hyperactivity an increasingly diagnosed behavioral disorder affecting young children.

Artificial additives are a proportionately small but major ingredient in most foods commonly eaten by children — cereals, various snacks and desserts, and beverages. The additives are used extensively by the food industry because they have reduced reliance on natural foods, like some fruits that are expensive and not widely available.

After Feingold's claims were published last year, they were attacked by the Grocery Manufacturers of America, Inc., which represents big food companies. The GMA critique said flatly, "We know of no data which relate behavioral disturbances directly to the ingestion of food additives." It said Feingold's study was unscientific and subjective.

Though the GMA has not, so far, made any comment on the design of the Conners study, its criteria for any new investigation call for more elaborate controls.

The GMA criteria call for four diet groups to be studied — one with no synthetic colors and flavors, a second with another dietary modification, a third with no modification but clinical monitoring and a fourth with no modification but given a placebo drug.

Diet Action 'Lip Service'

WINNIPEG (CP) — Marguerite Schumacher, president of the Canadian Nurses Association, said society gives only lip service to the maintenance and promotion of health through nutrition study and other means.

Schumacher told the association's biennial meeting that only 11 per cent of working nurses and five per cent of the national health budget are devoted to illness prevention and maintenance in any form.

"The development of nursing within a health maintenance model or a growth and learning model would revolutionize the profession."

She said the association has been given approval to conduct a study on the proliferation of workers in the health field and what they are doing or not doing.



BUTTERMILK, BUCKWHEAT and blueberry pancakes are all classics, but here, Berndt Berglund cooks pancakes made from bullrushes during a recent demonstration of wilderness survival in Edmonton. Berglund is an authority on wilderness survival and runs a school in Campbellford, Ontario.

Good Eating Proposed But No One Will Bite

By LON WOOD
Times Staff

One year ago Gwen Mallard was appointed by members of Citizens Association to Save the Environment to head a 12-person committee to find a way to get proper nutrition information and instruction to low-income families in outlying areas.

"The first phase of our plan would be to teach a task force of 15 people a concentrated course on the preparation of high-quality foods needed in a balanced diet," she said in a Times interview. "Then we'd have caravans go to far-flung reaches so that people could see these foods being prepared, taste them and hear what nutritional value they have."



MALLARD
... no response

But no one will bite.

CASE approached Education Minister Eileen Dailly for a $3,200 grant to hire three students to research the idea throughout the province. The request was passed to the Department of Health and turned down on the advice of provincial nutritional consultant Pat Wolczuk, said Mallard.

On Auguest 12 a more comprehensive submission of the proposal was made to Health Minister Dennis Cocke, with an attached note asking for a meeting to discuss the idea.

"We got a four line answer from Cocke saying he'd come out and 'see our operation'— but no comment on the proposal," she said.

On Dec. 17 four CASE members visited Wolczuk to discuss the plan.

"She let us know that nutrition was not a priority with the government and that there were no plans for community involvement — also no funds."

Wolczk, she said, suggested CASE take the plan to Human Resources for funding. There, they were told there was no money and that it was in the realm of the Department of Health.

Next to Consumer Affairs, where the minister, Phyllis Young, was "very responsive." "She said she would pass it along to her deputy minister for his evaluation — but no word has ever been received," said Mallard.

Mallard said CASE has now applied to the Community Resource Society of the Saanich Peninsula for a grant to support for a scaled-down version of the proposal as a pilot project.

"If it comes about it could be extended over the whole province — provided we can get proper evaluation by the government," she said.

Mallard, who teaches a night course in cooking, said she has welfare workers, teachers and a former World Health Organizatioin member ready to participate in the concept.

Both the detailed and abbreviated proposals include an extensive introduction, program outline, program detail and a full breakdown of estimated costs.

In the U.S., says Mallard, the department of agriculture operates an extension service for getting the nutrition message across to those who need it most — wives and mothers in low-income families.

"Since the program started five years ago, 840,000 homemakers have had intensive instruction on a one-to-one basis — which is really expensive," she said.

A youth program was started in 1970, she said, and in Oregon one program gave youngsters a judo lesson after each nutrition class.

Nutrition for Poor 'May Never Happen'

WASHINGTON (UPI) — The retiring chairman of General Foods Corp., one of the world's largest food conglomerates, said today it may never be possible to provide proper nutrition for North America's poorest people.

Furthermore, said C.W. Cook, the United States may be placed in the position of deciding who will starve and who will eat in the world.

Cook filed a minority report to a statement on nutrition and the international food situation released at the opening of hearings by the Senate Select Committee on Nutrition and Human Needs. He is retiring June 30 from active management of General Foods.

"Proper nutrition for the lowest 20-25 per cent — my estimate — in the U.S. income scale has become virtually impossible as a consequence of food price trends over the past two years," he said.

"If the consumer has to compete with export demands of an increasingly crowded and hungry world, providing adequate nutrition to millions of lower-income Americans could become an impossible dream."

Cook said his views "are not widely supported nor are they popular."

He warned that Americans are unlikely to support major international food programs when their own grocery budgets are sharply strained.

He said world food needs will soon outpace world supplies and that it is possible, even probable, that the time will come when U.S. allocation of its food resources will determine who faces starvation in the world.

The majority report of the 11-member panel, headed by Gale Johnson of the University of Chicago and former commerce secretary Peter Peterson, couched its warnings of international food problems in much softer language.

The report of a separate 26-member panel on nutrition and special groups, also released, charged that the nation's hungry have become hungrier and poorer in the last five years despite strides forward in government attempts to end hunger in the United States. Inflation has gained even faster, said the panel.

SIMPLE SALAD EASY WITH YOGURT

By HILDA BEASTALL

Salads come naturally to summer months when even the smallest garden or balcony planter will provide crisp fresh lettuce, tiny radishes and green onions.

These ingredients need only the addition of yogurt to make them into a simple salad.

For a more complete salad for lunchtime:

4 cup broken leaf lettuce
½ cup sliced green onions
1 cup grated young carrot
¼ cup finely chopped parsley
½ cup coarsely ground raw peanuts
1 Tbsp vegetable oil
¼ cup yogurt or
2 Tbsp lemon juice and pulp
½ cup grated Cheddar cheese

About 1 hour before serving, dry the lettuce leaves, onions and parsley on a clean dish towel. Pull the lettuce into small pieces, slice onions and finely chop the parsley. Coat at once (in a china or glass bowl) with the oil, tossing with wood spoon and fork so that all pieces are protected from the air.

Add the grated carrot and some of the yogurt or lemon juice at once to prevent discoloration and loss of vitamins. Add coarsely ground peanuts. For young children or others without full complement of teeth, grind these more finely.

Add remaining yogurt or lemon juice. Cover with a plate and put into a cool cupboard to blend flavors for 30 minutes.

Have ready the ½ cup grated cheese to sprinkle over the salad either on individual plates or in the serving bowl. Serves four.

This salad has everything for appetizing flavor, appearance and nutrition. Serve with warm wholewheat buns. Let these be homemade if possible and reheated if necessary.

Choose the oil according to your own preference. You may find soy oil is the lightest and most bland; it blends well for dressings with both yogurt and fresh lemon juice.

In this salad, no additional salt, or sugar, is needed, for the vegetables have plenty of their own, sealed in by the oil coating. The quick coating of salad ingredients after cutting them is an important step in salad preparation.

Ideally, salads are composed of fairly large portions of vegetables with a dressing added to suit individual tastes. Sometimes we must prepare salads by fine cutting. This is when each ingredient must be coated as it is prepared.

This summer, make another bid at getting more members of the family, children and adults, into the good habit of salad enjoyment.

Always add some favorite food to the salad, choosing something different each day until you accumulate a usable collection of salad recipes to see you through the whole year, not only the summer months.



JELLY SIDE DOWN
nancy stahl

Days of Wine and Wienies

Giving a party is a lot like having a baby. No matter whose idea the conception was in the first place, the woman is the one who does all the work.

A dinner party, in particular, is fraught with decisions.

While I am always tempted to duplicate the Hawaiian Luau featured in the latest women's magazine, I am terrified of indulging in culinary experimentation on such a grandiose scale. I mean, cocoanut chicken kabobs and divi-divi shrimp balls might be divine, but then again they might not. And I hate to iron all those linen napkins only to have eight people use them to hide their cocoanut chicken kabobs and divi-divi shrimp balls.

The only alternative is to serve a reliable, basic dish that I know will turn out reasonably well. But I'm not at all certain that my guests might not find it a bit dismal to have gotten haircuts and shaved their legs just for wieners and beans.

Of course, the food isn't the only problem; whatever I serve must be accompanied by wine. My knowledge of wine being only slightly less than my knowledge of East Indian weather patterns, I requested assistance of the clerk in the liquor store.

"What type of cuisine is madame serving?"

"Wienies."

"Wienies?"

"Look, lobster and steak are only enhanced by wine. Wienies NEED it. They're all beef wienies, if that's any help."

Barely repressing a shudder, he handed me a bottle of Chateau Dracula 1973, which I hoped he assured me was a Best Buy.

I had hoped for an amusing wine. Chateau Dracula exceeded my expectations; it was downright laughable.

Actually, my guests were impressed.

As one man put it, "Believe me, you couldn't have found a wine that goes more perfectly with wienies and beans."

Unwanted Items Sought for Sale

Donations of unwanted clothing, housewares and knick-knacks are being sought by the Auxiliary for the Retarded for its Wee-Bit-Worn Shoppe at 1301 Gladstone.

The shop is the auxiliary's major fund-raiser, and is operated by about 40 volunteers.

GOLD'S FABRICS
Fashion Fabrics for Creative People

DECORATE your home with quality sheers and Drapery Fabrics from Gold's gigantic inventory and save.

118" Sheer Voile
Create seamless beauty with this very fine quality voile in white, ivory, champagne or light gold. Comparative values to 9.00 yd. YD. 6.99

Textured Lace
A sheer lace to add elegance to your decor. 45" wide, 100% polyester, washable. YD. 1.99

108" Fishnet
The original instant curtain in a full range of shades. Fully washable YD. 1.99

A Great Decorative Fabric for Any Room in Your Home . . .

Antique Satin
A quality antique satin in a wide range of decorative shades. A natural complement to the sheer voile or the textured lace. Comparative value to 6.99 yd. YD. 3.28

GOLD'S

FREE PARKING AT ALL 3 LOCATIONS

VICTORIA
1355 Hillside Ave. (across from the Hillside Shopping Centre). OPEN Mon.-Fri. 9:30-9:00, Sat. 9:30-6:00.

VANCOUVER
2680 Granville and 11th. 11th and Alberta. OPEN Mon.-Wed. 9:30-6:00, Thurs.-Fri. 9:30-9:00, Sat. 9:30-6:00.

SURREY STORE
10153 King George Highway (opposite 7300 Shopping Centre).

CHARGEX

Ingledew's
CLEARANCE SALE
WOMEN'S SHOES

reg. 16.95 to 21.95
$12.95

reg. 22.95 to 26.95
$15.95

reg. 28.98 to 34.95
$19.95

reg. 36.95 to 42.95
$24.95

broken lines women's handbags—half price
OPEN FRIDAY NIGHT TILL 9 P.M.
Ingledew's
for the great names in fashion
749 YATES ST.
sorry! no mail orders! no exchanges or refunds!

Peoples Jewellers can show you Rolex... and Rolex can show you the time of your life!

Win a free trip for 2 to Acapulco.



Come in to your Peoples Jewellers store and see the largest selection of Rolex, superb quality watches, and fill out an entry form for the Rolex contest. Rolex could show you the time of your life...in sunny, exciting Acapulco. Paradise! We're giving away 4 one week trips for two including return flight, double accommodation at the luxurious, beach front Paraiso Marriott Hotel, and $150.00 spending money. Don't miss your chance to win "the time of your life!"...no purchase required, contest closes August 3, 1974. Illustrated: The Rolex GMT Master with 26 jewel chronometer movement, special 24 hour hand and revolving bezel, matching stainless steel case and bracelet. $465.

PEOPLES JEWELLERS

MAYFAIR SHOPPING CENTRE 386-2986
Open Monday, Tuesday, Wednesday, Saturday 9:30 to 5:30
Thursday and Friday 9:30 to 9:00

HILLSIDE SHOPPING CENTRE 382-3169
Open Monday, Tuesday, Saturday 9:30 to 5:30
Wednesday, Thursday, Friday 9:30 to 9:00



dear abby

When Daddy Streaks Close Your Eyelids

DEAR ABBY: You hear so much talk about how terrible the young people are, but how about the adults?

This new streaking fad is being encouraged by people who are old enough to know better. You can't pick up a newspaper without reading about a streaker. And everyone thinks it's something to laugh about.

Well, last week my 43-year-old husband went to take his usual shower before dinner, when al lof a sudden we heard the shower door bang, and in nothing flat here comes my husband running completely naked past me, our teen-aged daughter and two teen-aged sons! He ran through the living room, dining room, kitchen and back to the bedroom. He thought he was being funny. I was furious, and the children were too shocked to say anything.

What do you think about this streaking business? —Disgusted.

DEAR DISGUSTED: I think that there is so much to cry about today, that streaking is part of the "anything-for-a-laugh" syndrome. For my part, if something I didn't want to see more of came into view, I'd quickly close my eyes.

DEAR ABBY: I am doing time in a federal penitentiary, and have noticed that you seem to have a sympathetic feeling toward prisoners.

I won't go into my history because it would take up your whole column, but I do have a favor to askk of you. I want to study the Bible, but I don't have one. Could you please send me one? I am a Christian. I am not begging. I can pay for it a little at a time. I am black and male, if that matters. —Four Years To Go.

DEAR FOUR: Your color doesn't matter, but your sex does because I have a friend in Dallas, Tex, who will send a red Bible to any man in prison who wants one, and a white Bible to every female inmate. It comes with instructions on how to study, and it's free. His name is Chaplain Ray. Send me your complete address and I'll do the rest. God bless.

DEAR ABBY: This is to thank you for publishing that hilarious column in which you included all those formal divorce announcements. I laughed until my sides ached.

When our daughter was divorced two years ago, my husband and I went through all the agonies other parents endure when their married children divorce. (Isn't there some way we can keep them together? The whole town is talking. What will we tell people?"

Now we realize it wasn't all that tragic. Our daughter is soon to marry another man, and this one is a prince.

I just had to tell you that I got a wonderful laugh out of that column. I'm only sorry we didn't know such announcements were available two years ago. We'd have sent some. —Reader.

DEAR READER: Thanks, I needed that. Not everyone saw the humor in that column, and to those who did not, I apologize. Read on:

FREE FOR THE ASKING

By HARRIET HART

Diversified menus greatly increase the pleasure of eating! If you think your cooking rejertoire needs expanding there is an excellent 64-page recipe booklet to help you.

The "New Metropolitan Cook Book" differs from the majority of other cook books, because it concentrates on nutritionally sound dishes with a moderately reduced fat content.

Listed are the types of foods that should be included in each meal. There is also a menu plan for a full week which clearly shows you what a blanced food patternr is like.

For most Canadians, dinner is the most substantial meal of the day. The main course should be a protein-rich entree such as meat or fish. The booklet says that a satisfying portion need not weigh more than four to six ounces, even for an active male. It also suggests that because of its nutritional value, bread also has its place at dinner, even for those on a diet.

No cookbook would be complete without a section on deserts. This booklet features of the low calorie type.

Write to: Department WEN, Health and Welfare Division, Metropolitan Life Insurance Company, 180 Wellington Street, Ottawa, Ont. K1P 5A3.

Bite Put On Bites

EDMONTON (CP) — There was time when Dave Mynard indulged himself with cakes and pastries and as a food preparation instructor at a city school there was plenty of opportunities. But all that has changed now.

Last February he had an orthodontic brace positioned in his mouth to prevent him from overeating and his weight has dropped from 260 to 200 pounds in four months.

"The diet is good for anyone with chronic weight problems," he said.

YOUR HOROSCOPE

Forecast for Friday, June 21

By SYDNEY OMARR

ARIES (March 21-April 19): Go straight ahead, despite dubious friends or associates. Key is to maintain sense of humor, to be flexible,, to enlarge emotional horizons, to perceive potential. Home, family, special agreements are very much in picture.

TAURUS (April 20-May 20): Light touch accomplishes wonders. Use charm to unravel red tape. Deal with Scorpio, Aquarius, Leo individuals. Accent is on short trip, visit, message which imparts needed information. One you admire shows concern for your welfare.

GEMINI (May 21-June 20): Don't count on immediate dividends. Key now is to plan properly, to organize priorities, to invest in future. Accent is on budget, income, where the money goes and how it gets that way. Another Gemini could figure prominently. Don't count out Virgo, either!

CANCER (June 21-July 22): Cycle is high; practical affairs dominate, especially within family circle. Taurus, Libra individuals are likely to be involved. Take initiative in diplomatic way. Means set pace without appearing arrogant.

LEO (July 23-Aug. 22): look behind the scenes. Don't be frightened of phantoms. Avoid self-deception. Shake off foolsih doubts, Problems are in your head, figments of your sensitivity. Know it and stand proud, tall. You get help where you require it.

VIRGO (Aug. 23-Sept. 22): Don't mix friends and money. Accept added responsibility. Deal with Cancer, Capricorn persons. One who performs special services should be told what is good and otherwise. Be fair — and firm. Not always easy but will bring desired results.

LIBRA (Sept. 23-Oct. 22): Unusual turn of events will work in your favor. Know it and be confident. Finish what you start. Be gracious to one who unburdens problem. Strive to climb ladder. Refuse to be satisfied with status quo position.

SCORPIO (Oct. 23-Nov. 21): Bring forth creative abilities. Imprint your own style. Deal with members of opposite sex. Personal magnetism flows. Many are drawn to you; you could win popularity contest. Leo, Aquarius figure prominently.

SAGITTARIUS (Nov. 22-Dec.21): Trust hunch and follow through on it. Share knowledge. Learn by teaching. You get financial advantage. Build for security. Take nothing for granted. Double check. Aquarian plays significant role.

CAPRICORN (Dec. 22-Jan. 19): One in authority is willing to loosen purse strings — for your benefit. Element of timing favors your efforts. Accept social invitation. Contacts now could develop into meaningful relationships. Know it; proceed accordingly.

AQUARIUS (Jan. 20-Feb. 18): Pace slows but you get firmer foothold. Check work schedule. Keep health resolutions. Enlarge horizons, Catch up on mail and calls — initiate correspondence. Sagittarian can aid. Co-operate with one who shares your interests.

PISCES (Feb. 19-March 20): Emotions dominate. Your ESP works overtime. You sense what you need to know. Member of opposite sex plays important role. Give and receive — balance relationship. Avoid one-sided arrangement. Change now is beneficial.

House of Niven

SALE of WEAVING, MACRAME and NEEDLEWORK Supplies

Friday and Saturday Only

House of Niven

Ste. 214 — 620 View St. Phone 382-6513

Florsheim

basic — beautiful, and a touch of class



33.00 White Calf Black Patent

34.00 Bone Calf White Calf Navy Patent

OLD COUNTRY SHOES

635 JOHNSON STREET 383-7012

We Serve You Right

Downtown

FAIRWAY DISCOUNT HOUSE

272 GORGE ROAD W.

Prices Effective Thursday, Friday, Saturday JUNE 20, 21, 22

OPEN TODAY JUST BEHIND OUR OLD STORE

We Reserve the Right to Limit Quantities

Canada Grade A Beef CROSS RIB ROAST lb. 1.19

FRASER VALLEY CANADA FIRST GRADE BUTTER lb. 55c With $15 Order or Over—Limit 1 lb.

READY TO SERVE HAMS Shank Portion lb. 69c

LIBBY'S FANCY Tomato JUICE 2 48-oz. Tins 85c

Government Inspected PORK STEAK lb. 89c

DARE—Assorted COOKIES 2-lb. Large Bag 1.39

CANADA DRY GINGER ALE 4 Qt. Size Bottles Regular 2/75c Plus Deposit 1.00

KRAFT CANADIAN CHEESE SLICES 2-lb. Pkg. 1.89

MAPLE LEAF No. 1 BACON 1-lb. Pkg. 85c

HOTHOUSE TOMATOES lb. 39c

SWING LEMONADE 4 3-oz. Pkgs. 69c

SANTA ROSA PLUMS lb. 39c

LIBBY'S 14-oz. Tin 3 for SPAGHETTI With Tomato Sauce 88c

No. 1 CHIQUITA BANANAS 7 lbs. 1.00

ROBIN HOOD CAKE MIXES 4 Pkgs. 88c

DELSEY—2-Ply Quality BATHROOM TISSUE 4 Rolls 69c

32-oz. King Size SUNLIGHT LIQUID 2 for 1.33

LIBBY'S—14-oz. Tin DEEP BROWNED BEANS 3 for 95c

CAMEO . . . by Kleenex FACIAL TISSUES 200's Lge. Box 3 for 1.00

CARNATION COFFEE MATE 16-oz. Jar Limit 2 89c

WIZARD OF ID



THE FAMILY CIRCUS



DENNIS THE MENACE





GARDENING
hilda beastall

Tomatoes and Peppers: What a Combination!

Tomato fruits the size of gooseberries are to be seen on outdoor plants that were well advanced before being planted. Cool nights in some locations have held back others which were hurried out too soon.

However, tomatoes are so worth growing to have them fully ripened on the plants that any kind of assistance the gardener can provide will pay off in vitamin richness.

The same statement should be applied to sweet peppers.

In a pamphlet titled *Nutrient Value of Some Common Foods* (Department of National Health and Welfare), we find that a fresh tomato weighing 3½ ounces is rated as having a vitamin A content of 1080 I.U., and 199 mg. vitamin C.

Since the publication, and probably the analysis, comes from eastern Canada, it is likely that these figures are based on field ripened fruits, but the chart does not say so.

Sweet peppers in the same chart are rated at 370 I.U. of vitamin A and 71 mg. of vitamin C. for a 2½ ounce fresh green pepper.

Imagine the pick-up food value of one tomato and one green pepper picked fresh and eaten raw!

When the green peppers turn red, they are even more delicious than when green — they gain a sweetness lacking in the green stage. No nutrient value is listed for the red sweet pepper, which leaves us with a gap though we enjoy the fruit just the same.

If you have backward sweet pepper or tomato plants in the garden, try putting a six or eight inch wide piece of wood about a foot high into the ground to the north of each plant. Be careful not to injure roots.

The reflected and trapped warmth may be enough to speed up flowering and fruit production in spite of the slow start this spring. Opened and flattened tall juice cans can be similarly used. Not only the stems and leaves will be warmer but the soil temperature will be a degree or two higher with radiated heat.

Better still would have been the use of a portable coldframe, frequently mentioned and described in this column.

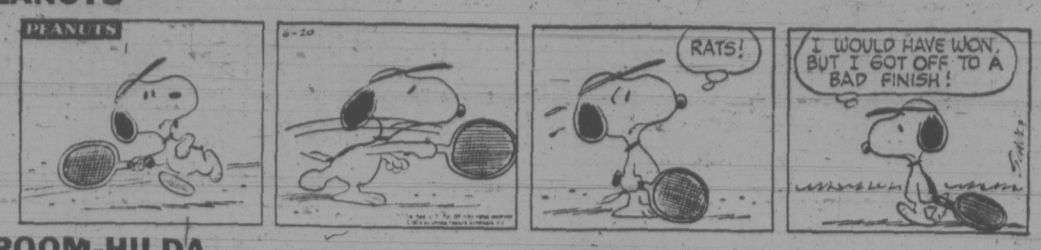
Wood sides, and a moveable glass top sloping to the south, provide ideal conditions in late spring and early summer when temperatures are variable. Those are the growth weeks, and having the plants in soil prevented from becoming too chilly, pepper and tomato plants are brought along to flowering and fruiting more quickly.

Thereafter, the glass cover is only put on if the night is forecast to go below, say, 50 degs. F.

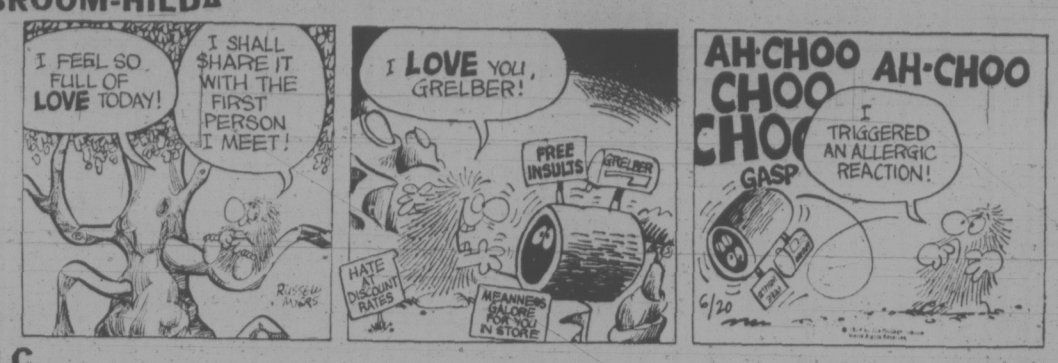
At the end of the season, around September 1, the cover comes into use again by day to trap warmth from the sun to finish growing and ripening whatever fruits remain on the plants.

What a combination! Ripe tomatoes and ripe sweet peppers — all in the same garden, and in the same salad.

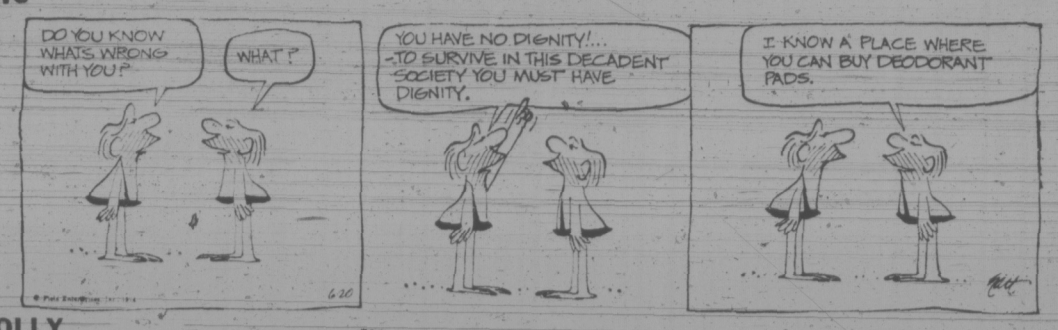
PEANUTS



BROOM-HILDA



B.C



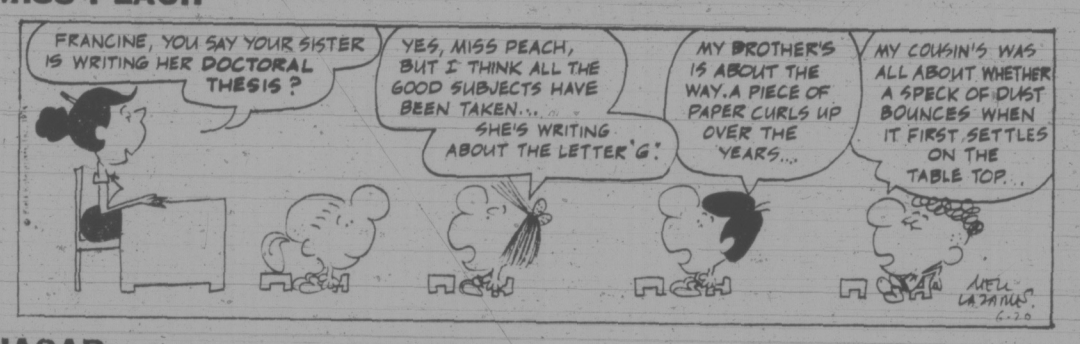
POLLY



APARTMENT 3-G



MISS PEACH



HAGAR



NANCY



MUTT AND JEFF



MARK TRAIL



CRYPTIC CROSSWORD

ANSWER TO WEDNESDAY'S PUZZLE

ACROSS		DOWN	
1 Deport	19 Rancour	1 Dearth	5 Plotter
4 Sparks	21 Convalescence	2 Paper-fastener	6 Rides to hounds
9 Apple-pie order	22 Parity	3 Reeve	7 Strays
10 Torrent	23 Tea-set		8 Hints
11 Testy			13 Variant
12 Carve			15 Madcap
14 Crook			16 Armed
18 Actor			17 Ardent
			20 Niche

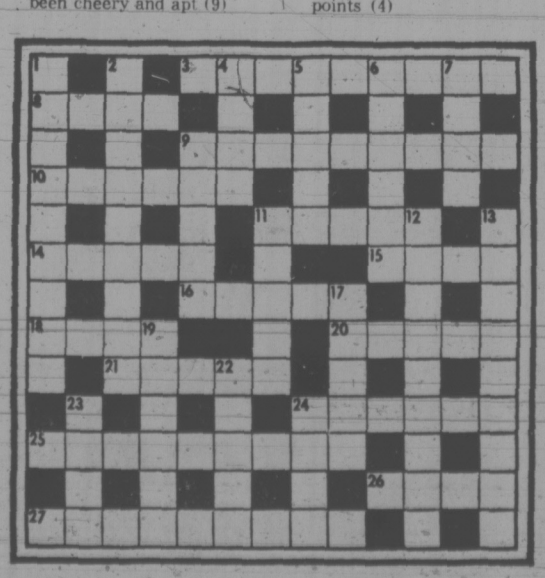
CLUES

ACROSS

3 An error of management (9)
8 What's the score? Nothing but it can lead to marriage! (4)
9 A stickler for rules, he can make a catalogue (9)
10 It's not unusual for some to be men or males (6)
11 Chief conductors? (5)
14 It's odd if they're really odds (5)
15 Cheat out of being fed up every time (4)
16 Former stage turn made quite precise (5)
18 Concludes with goals, perhaps (4)
20 The fruit of temptation (5)
21 Begin to jump (5)
24 Point to colour kept in reserve (6)
25 No state of single-mindedness (9)
26 Bird sounds to be wheeling (4)
27 Original type could have been cheery and apt (9)

DOWN

1 Robbed of plot half under editor's short composition (9)
2 Incomprehensible business expenses? (9)
2 Instrument to lose in another (4)
5 Odd graduate gives a dance (5)
6 Lad goes to inn befuddled, but not at sea (6)
7 Does he always entertain a big crowd? (4)
9 Such fleas are not genuine (5)
11 Intended to be niggardly mostly (5)
12 Adherent may drink with the door-keeper (9)
13 Protect worker who is accused (9)
17 In fact as typified by something savoury (5)
19 Good man assumes roguish stiffness (6)
22 Merit pardon (5)
23 Can't dark-haired people be impartial, then? (4)
24 Cut up things with sharp points (4)



SOLUTION FRIDAY

The Bridge Expert

By FRED KARPIN

When today's deal arose in a rubber-bridge game, our South declarer committed a mechanical error which brought about his downfall. Can you isolate his error?

Both sides vulnerable. South deals.

NORTH
♠ A K 9 5
♡ 10 4 3
◇ A K 2
♣ 9 4 3

WEST
♠ Q 3
♡ A Q J 8 5
◇ Q J 10 9 7
♣ J

EAST
♠ J 7 4 2
♡ 6
◇ 8 6 4
♣ 10 7 6 5 2

SOUTH
♠ 10 8 6
♡ K 9 7 2
◇ 5 3
♣ A K Q 8

The bidding:

South	West	North	East
1 ♣	1 ♡	1 ♠	Pass
1 NT	Pass	3 NT	Pass
Pass	Pass		

Opening lead: Queen of ◇.

When West's queen of diamonds was allowed to capture the first trick, West led another diamond, dummy's king winning. The three of clubs was then led to South's ace, West's jack falling. Next came the eight of spades, and when West followed with the three-spot, dummy's five was played. East won the trick with the jack, and continued the attack on the diamond suit, the board's ace taking the trick.

The four of clubs was now led to South's king, West discarding a heart. The ten of spades came next, West perforce covered with the queen; and dummy cashed three spade tricks. Now came the nine of clubs — and declarer was "stuck." If he played the eight of clubs, the nine would win, but then he couldn't get back to the South hand to cash the club queen. And if he overtook the nine with the queen, East's ten of clubs would become the highest-ranking club left in the deck.

And so declarer ended up making three spade tricks, two diamonds, and three clubs, to incur a one-trick set.

Declarer's error came early in the play, when he led the four of clubs to the second club lead. With West's jack having fallen on the initial club lead, declarer should have recognized that the jack might well have been a singleton.

To the second club lead, declarer should have led the board's nine of clubs to his king. West would discard a heart. After dummy's three spades had been cashed, declarer would then play the four of clubs. East following suit with a low club. It would now be a routine matter for declarer to win the trick with his own eight of clubs, finessing against East's marked ten-spot.

Thus, by "unblocking" with dummy's club nine on the second club lead, declarer would have paved the way for the making of four club tricks and his contract.

FUN WITH FIGURES

By J. A. HUNTER

Each distinct letter stands for a particular but different digit.

This should waken you, even though it will be an odd ALARM! You know what that means.

B E E F
B E E F
A N
———
A L A R M

(Answer Tomorrow)

Yesterday's answer: Orange 6 cents, cupcake 7 cents.

Firecracker Test Kills 19

KARACHI, Pakistan (UPI) — Police said Tuesday 19 persons were killed and 100 others seriously injured in a fire believed set off by a customer who tested a firecracker at a fireworks factory at Lahore.

Authorities said the firecracker set ablaze the other explosive materials in the factory in Lahore, 650 miles northeast of Karachi, late of the building.



Star Of Ascot

Boaring Times

AUSTIN, Tex — **Paul Marshall** and **John C. Ranne** lived in Dallas and owned adjoining hog farms in Van Zandt County. They were good friends and neighbors until the day the hog went bad.

Ranne's hog had shown signs of being an ornery animal before that fateful day. Marshall had been out in front of his house at least a dozen times when the hog would lower his head, snort a couple of times and charge wildly sending Marshall scrambling for safety in the nearest possible place — his outhouse.

On Jan. 21, 1970, Marshall could take it no longer. He left Ranne the following note:

"John, your boar has gone bad. He is trying to chase me off the farm. He stalks us just like a cat stalks a mouse every time he catches us out of the house. We are going to have to get him out before he hurts someone."

On the say day, Marshall was walking from his house to his pickup truck and the pig attacked, biting Marshall severely on the hand.

He sued Ranne and was awarded $4,146.



ACTRESS Vanessa Redgrave has lost a bid to gain one of 58 seats on the Actors' Union's ruling council in British voting. Earlier this year she lost a U.K. parliamentary election race on her Trotskyist Workers' Revolutionary Party ticket.

He's a Prison Doctor

NEW YORK — A New Jersey physician who shot a man to death was sentenced Wednesday to two years as prison doctor on a 9 a.m. to 5 p.m. shift.

State Supreme Court Justice **William Kapelman** imposed the unusual sentence on **Dr. Morris Halper**, 50, who could have gotten a maximun seven years in state prison.

Halper pleaded guilty to manslaughter in the May 3, 1972, slaying of **Thomas Franco**, 24, outside the doctor's office.

The physician said Franco struck him during a quarrel over a parking place.

The sentence specified that Halper work as a doctor at the Rikers Island city prison from 9 a.m. to 5 p.m., five days a week during the first year of his sentence, and two days a week the second year.

New Manager Of Bay Here

Robert Chorley of Vancouver has been appointed the new manager of The Bay department store in Victoria, it was announced Tuesday.

He succeeds Allan Brent, who said he was moving to Montreal to be the company's manager for men's wear in the general merchandising office.

people

SPOKANE — **Jinnie Cox**, Wednesday began her quest for a world's record for egg's nest sitting. She also vowed to shed 30 pounds from her 175-pound frame by dieting during the sit-in. She hopes to remain in the fourfoot tall atop a 40-foot metal roost for at least 30 days.

STOCKTON, Calif. — A 52-year-old transient got a rude awakening Wednesday after he crawled down in a trash bin to escape the rain. The sleeping tramp, **Joe Rogers**, got dumped along with the garbage into a scavenger truck.

TOKYO — Japanese democracy might be working better today if **Emperor Hirohito** had abdicated or been executed after the Second World War, says one of Japan's best-known political and literary figures.

Writing in the magazine JIYU, **Shintaro Ishihara** deplores what he calls the rootlessness of Japanese society and asserts that one reason for it is the failure to establish the emperor's responsibility for the war.

BLACKSTOCK, Ont. — Litter letting can be profitable.

John Bousma, 20, and some friends spent two hours scavenging nearby Mosport Park following the departure of the estimated 100,000 fans who attended Sunday's Can-Am auto races.

Bousma collected more than 5,300 empty beer bottles for almost $90.

He also found enough unopened bottles of beer to fill seven 24-bottle cases.

BARTLETT, Ill. — Illinois state police today sought the owner of a navy seabag but felt certain he or she would not come forward to claim it. The bag was found along a road. It contained about $65,000 worth of processed marijuana, police said.

NEW ORLEANS — **Habeba** the belly dancer wants to perform her exotic gyrations in the White House when President Sadat of Egypt visits the United States. Habeba, who says she has taught 2,500 women and men to belly dance in her "Middle Eastern Belly Dance Studios," has performed with the New Orleans Philharmonic Symphony.

TRENTON, N.J. — 'High school principal **Dominic Parisi** was docked two weeks pay for clipping a girl's hair.

Parisi, principal at Battin High in Elizabeth, N.J., was charged with conduct unbecoming a professional in a ruling issued by the New Jersey education department in Trenton.

The department said Parisi admitted making snipping motions above the girl's head with a pair of scissors but said the cutting was accidental.

FOLLOW THIS VICTORIA ENTERTAINMENT GUIDE

BUTCHART GARDENS — 30 acres of incredible beauty . . . actually 6 different gardens . . . Romantically illuminated every evening after dark . . . Restaurant . . . Entertainment . . . Ross Fountains . . . Show Greenhouse . . . Begonia Bower . . . Seed and Gift Shop . . . Gardens open every day 9 a.m. to 11 p.m. . . . Bring lots of colour film.

BUTCHART GARDENS ROMANTIC NIGHT LIGHTING — As darkness takes over, a thousand bulbs with the moon and stars, the hills, trees and shrubs, lakes, lily ponds and fountains, to create a fairyland softly scented by the flowers . . . a spectacle unsurpassed so grand, it's indescribable! Featuring the Sunken Garden and the spectacular ROSS FOUNTAINS in the majestic BALLET TO THE STARS.

BUTCHART GARDENS — EVER CHANGING, ALWAYS LOVELY — Skilled planning, constant revitalizing, dedicated Gardeners pooling their ideas and boundless energy keeps them that way.

BUTCHART GARDENS FLORAL RESTAURANT — Open every day 11 a.m. to 7:30 p.m. Serving delicious luncheon, afternoon teas and delightful buffet suppers in the evening. Continuous Snack and Coffee Bar Service.

BUTCHART GARDENS ENTERTAINMENT — Adding a touch of hilarity in a musical way the "Butchart Gardeners" will entertain you Mon.-Fri. inclusive, in the afternoon and evening, 1:30-2:30 p.m. and 7-8 p.m. On Saturday and Sunday afternoons, 1-5 p.m., Dixieland jazz but very talented musicians, the "Butchart Bakers" with John Dunbar, will provide the fun. At twilight, every evening, a color film will be shown.

BUTCHART GARDENS—LOVELY! LOVELY! LOVELY!

INTRODUCTION TO SAILING CRUISE—With instructor. School tour from Inner Harbour. Tony Burton Sailing School. 383-4011.

THE OLD FORGE — Dancing six nights a week to the fabulous sounds of the Brothers Forge in one of Canada's largest and most luxurious night clubs. Excellent late evening menu. No tables reserved after 8:30 p.m. Fridays or Saturdays. Strathcona Hotel, 919 Douglas St. 382-7137.

DANGEROUS DAN McGREW — Space stories of Record Service nightly at 5, Bastion Square. 1715 Yates. $1.50. 382-4112.

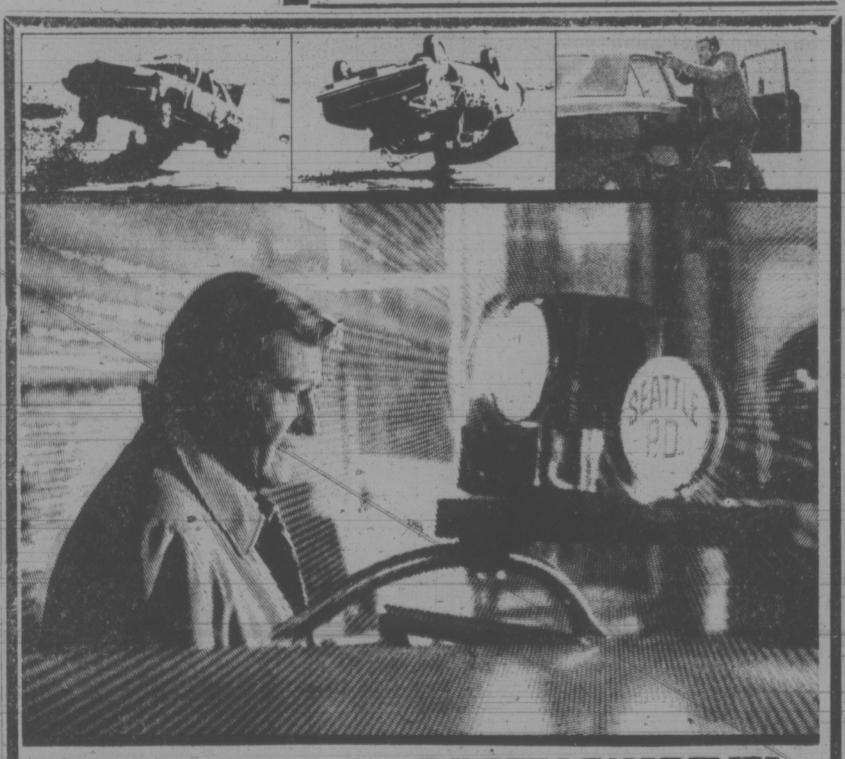
Lee Marvin—Gary Grimes as "THE SPIKES GANG"
also Sean Connery as James Bond "Diamonds Are Forever"
ODEON 1
780 YATES STREET
383-0513
Mature Entertainment
Doors 6 p.m.
Spikes Gang 6:10, 9:45.
Diamonds 7:45.
ENDS THURSDAY

3 Time Academy Award Nominee
Jack Nicholson in "FIVE EASY PIECES"
also Peter Fonda in "EASY RIDER"
ODEON 2
780 YATES STREET
383-0513
Doors Daily 1:15
Five Easy Pieces 1:30, 4:45, 8:10
Easy Rider 3:10, 6:30, 9:45
Last complete show 8:05

WINNER OF 4 CANADIAN FILM AWARDS
BEST ACTRESS
Geneviève Bujold
in CLAUDE JUTRA'S
KAMOURASKA
SPECIAL JURY PRIZE
HAIDA
808 YATES STREET
382-4278
RESTRICTED
Warning: Some nude sex scenes.
Nightly at 7:05, 9:20.
Sat., Sun., Wed. Matinees at 1:45, 4:20.

starring
YUL BRYNNER HENRY FONDA and DIRK BOGARDE
A Film Produced And Directed By
HENRI VERNEUIL
"THE SERPENT"
COUNTING HOUSE CINEMA 1
Broad at Broughton
383-3434
Mature Entertainment
Shows Nightly 7:10-9:20
ENDS THURSDAY

American Graffiti
GENERAL
COUNTING HOUSE CINEMA 2
Nightly at 7:10, 9:20.
Broad at Broughton
383-3434
HELD OVER 34th WEEK!



McQ-he's a busted cop, his gun is unlicensed, his methods are unlawful and his story is incredible!
MATURE
STARTS TOMORROW!
JOHN WAYNE
"McQ"
HAIDA
808 YATES STREET
382-4278
Co-starring EDDIE ALBERT · DIANA MULDAUR · COLLEEN DEWHURST
Nightly at 7:00, 9:15.
Saturday, Sunday Matinees: 1:30, 3:15, 5:05.
Wednesday matinee: 1:30, 3:15 Only

The Best of Bawdy British Bed-lam
Everyone was glad to see her 'cause she always delivered the goods!
THE LOVE BOX
RESTRICTED
HER Zip Code is 38 24 36
Love is Fun With More Than One!
Sex and The Other Woman!
When 'orbert CARRIED ON. He was almost CARRIED OUT!
Completely concerned with sex. R. W. McDonald.— B.C. Director
ODEON 1
780 YATES STREET
383-0513
STARTS TOMORROW
LOVE BOX 1:30, 4:10, 7:00, 9:45
OTHER WOMAN 2:30, 5:30, 8:25



APPEARING NIGHTLY IN THE LION'S DEN CABARET
Greater Victoria's Only Full Facility Hotel
REDLION INN
on Douglas
next to the World of Pleasure
RESERVATIONS 385-3366

Jade
NIGHTLY
The Thatch CABARET
ROYAL OAK INN 3680 ELK LAKE DR.
TEL: (604) 658-5231

LEATHILL GALLERIES
47 Bastion Square, Victoria, B.C. (604) 384-1311
Presents
the realism of george jenkins
June 21st to June 29th
Leathill Galleries is proud to host a small show of recent works by the well-known Canadian artist, George Jenkins. Mr. Jenkins will be in attendance June 21st (Friday) 7:00 P.M. to 9:00 P.M.
The exhibition is open to all visitors.


NOT NOW, DARLING
"A SUPERB EXAMPLE OF MODERN BRITISH DRAWING . . . ROOM COMEDY . . . LACED WITH SEX!" — TORONTO SUN
9th Smash Week
Mature — Warning Nudity and Suggestive Dialogue — B.C. Dir.
Nightly at 7 and 9 including Sunday.
Feature at 7:15 and 9:15
FOX CINEMA
QUADRA AT HILLSIDE - 382-2270

HELD OVER WEEK FINAL
The Sequel to "The Immigrants"
"THE NEW LAND"
". . . one of the most impressive films of this year, and any year, a towering work with few parallels in the whole archives of the movies." Charles Chaplin, Los Angeles Times.
MAX VON SYDHOW LIV ULLMANN
FILMED IN TECHNICOLOR GENERAL ENT.
Evenings Only 6:45 and 9:20
Closed Sunday
OAK BAY 2184 OAK BAY AVE 598-2213
AIR CONDITIONED
Adults 1.75
Students 1.50
Gold. Age 1.00
Children .75

. . . a kinky, outlandish comedy masterpiece . . . more laughs per mad minute . . .
Les Wedman, Van. Sun
MEL BROOKS' BLAZING SADDLES
From the people who gave you "The Jazz Singer"
Starring Cleavon Little • Gene Wilder • Slim Pickens
David Huddleston • Mel Brooks • Harvey Korman
MATURE — WARNING — PARENTS: Comedy with some coarse language. B.C. Dir.
Nightly at 7:30 and 9:30
382-5922 • Douglas & Humboldt
TOWNE Cinema
In Nootka Court

MOVIE GUIDE
"SAVE THE ORPHEUM" LOTTERY TICKETS ON SALE AT CAPITOL, ROYAL AND CORONET.
10th WEEK
Daily at 1:45, 4:15, 6:45, 9:20.
Last complete show 9:05.
Mature Entertainment
ROYAL
806 BROUGHTON—383-9714
Winner of 7 Academy Awards!
Best Picture
Best Director George Roy Hill
Best Story and Screenplay
Best Film Editing
Best Art Direction
Best Costume Design
Best Original Song Score
"THE STING"
HURRY—ENDS TONIGHT
CAPITOL 805 YATES—384-6811
At 7:20 9:25
THE INBREAKER
General Entertainment in Technicolor
TOMORROW—GEORGE PEPPARD in "NEWMAN'S LAW" Mature Ent.
STARTS TOMORROW

LINDA LOVELACE in DEEP THROAT PART II
Mature Entertainment Warning: "Some nudity, coarse and suggestive language." —B.C. Director.
PLUS "FORBIDDEN DECAMERON"
Warning: "Frank and suggestive sex comedy." —R. W. McDonald, B.C. Director.
CORONET 836 YATES ST.—383-6414
Doors nightly at 6:30 p.m. Sat. and Sun. from 2:00 p.m.
LAST TIMES TONIGHT
Warning: "Frequent swearing, coarse and suggestive language." —R. W. McDonald, B.C. Director. AT 7:00, 9:10 p.m.
Starring Richard Dreyfuss
The Apprenticeship of Duddy Kravitz
A JOHN BOORMAN FILM
20th Century Fox Presents
SEAN CONNERY
ZARDOZ
ENDS TODAY
Mature Entertainment.
COMPANION FEATURE
"THE HEARTBREAK KID"
TILLICUM Drive-In
BURNSIDE AT TILLICUM—382-7581
MATURE ENT.
Gates 8:15
Show at Dusk
STARTS TOMORROW
"THE WAY WE WERE"
"OKLAHOMA CRUDE"
Mature

LITERACY STUDY

The provincial education department soon will conduct a province-wide study on literacy levels in schools.

Education Minister Eileen Dailly told the legislature Wednesday she will announce an over-all provincial evaluation procedure on the actual standards of reading in the province.

She made the announcement in response to a question by Conservative leader Scott Wallace, who asked if the department would be involved in the literacy study planned by Vancouver school board.

'Political Invasion Of Academia in B.C.'

Would the NDP have objected if Social Credit founder Major James Douglas had been appointed to head a government research institute during the Socred era?

This question was posed to the government Wednesday during third reading debate of the Economic Policy Analysis Institute of B.C. Act.

Liberal Pat McGeer (Vancouver-Point Grey) said the government assumes it knows who are economic experts.

"Major Douglas was a world-renowned economist," said McGeer, but if he had been appointed to direct a government research institute the NDP "would have made a major outcry."

McGeer argued the government's plans to set up a research institute at the University of Victoria headed by American economist Mason Gaffrey, is "blatant political interference in the life of academia."

He and Resources Minister Bob Williams argued across the floor of the house and McGeer forced a vote on two sections of the bill.

Both votes split 32-to-15 with all three opposition parties siding with McGeer to oppose the sections, but the bill eventually won final reading.

"This is the first major political invasion of academia in B.C.," said McGeer. "It's an unhealthy bill."

He asked Williams what would happen if the director of the institute appoints one of William's friends to the new body.

Williams said the five-man board of directors of the institute will be a separate, autonomous body.

He criticized McGeer for having "an exclusive, elitist view of the world."

The cabinet-appointed board will be composed of representatives of labor, consumer groups, producers, professionals and government interests.

Williams said McGeer should not talk about the purity of universities since academic institutes accept "seed money" from the corporate world to ensure the "right kind of approach" is taken by the academics.

The bill, which formalizes the beginnings of a research institute already operating at UVic, sets up a $5 million est payments to run the fund which will provide intercentre.

Vote Spending Law Soon—Barrett

British Columbia will have an election spending law before the next provincial election, Premier Dave Barrett promised Wednesday.

He made the announcement during an exchange with Pat McGeer (L—Vancouver-Point Grey) over objections by the Liberal MLA to government funding of the new economic policy analysis institute at the University of Victoria.

McGeer, a University of B.C. faculty member himself, said industry and academia should stand on their own feet and politics should remain independent of both. The premier then asked if Liberals would refuse to accept election campaign donations from industry.

The New Democratic Party is in the same position regarding organized labor in the province, said McGeer, who challenged the premier to bring in legislative controls on election spending.

There will be a bill before the next election, replied Barrett. His mandate doesn't run out until 1976, although many observers expect an election by the fall of 1975. His predecessor, former premier W. A. C. Bennett, rarely went more than three years without an election.

They're Still Debating

Opposition members moved Wednesday to hoist a government motion which would limit debate in the legislature.

Victoria Socred MLA Newell Morrison proposed an amendment which would have the report of a special legislative committee to back for further consideration.

The report, which did not receive unanimous consent of the all-party committee in the first place, recommends specified time limits on debate in the house.

Opposition members generally agree to limits on some debate in the house but they strenuously object to 135-hour limit on discussion of all departmental estimates.

The motion has been discussed on four different occasions and each time opposition members have called the limits "closure."

Morrison said it is now obvious the move does not have support from all sides of the house and he urged continued debate on the issue back in committee stage.

Jim Chabot (SC-Columbia River) said new information has come to light since the committee made its report.

He said the government based its arguments in support of the changes on the fact that other jurisdictions have similar limits. But MLAs told the house this week that other jurisdictions limit debate in the house but allow free debate of all estimates in out-of-house committees.

Scrutiny of the estimates in committee provides an escape valve, said Chabot, and B.C. should reconsider its position.

Hartley Dent (NDP-Skeena), who acts as deputy speaker and thus chairman in house committee, said the time limits recommended are "reasonable and generous."

Liberal leader David Anderson adjourned debate of the amendment to the motion and debate will continue this week.

Lauk Hits Harbors

A call for a new body to manage West Coast harbors with power shared equally by federal, provincial and municipal governments was made Wednesday by Industrial development Minister Gary Lauk.

In a letter to federal Transport Minister Jean Marchand, Lauk said the existing Ottawa-controlled National Harbors Board is not responsive, has not planned for orderly port development and "appears to act in total isolation."

He said that port operations under the NHB "have somehow escaped the control of the government in Ottawa and have come to be operated as the private reserve of individuals appointed to the board."

Lawyer to Head WCB Review Panels

Wallace I. Auerbach, a Vancouver lawyer, will become chairman of the Workmen's Compensation Board review boards July 1.

The boards are panels set up to review individual WCB decisions.

Funding Sought

A small amendment to the Audit Act which would allow the cabinet to authorize spending warrants while the legislature is adjourned was introduced Wednesday by Provincial Secretary Ernie Hall.

Cabinet has the power to do so but only if the legislature has been officially prorogued, meaning a definite end to a session.

Hall said the government may only adjourn the present marathon session to October or November, and would require emergency spending powers in the interim.

Prorogation means that before a new session can be called, there must be a formal speech from the throne and ensuing debate, which takes up some days.

ACT TO GOVERN REDUCING SALONS

The consumer services department hopes to use the new Trade Practices Act to protect citizens against unfair practices of reducing salons.

If this doesn't work, the department will seek new legislation calling for compulsory bonding of salons, Consumer Services Minister Phyllis Young said Wednesday during question period in the legislature.

She also told MLAs there is a "valid distinction" between health spas and figure salons.

She said spas only provide services and facilities while figure salons promise weight and size reductions.

Health spas, she said, are understandably distressed at being lumped together with the salons which have come under a great deal of criticism.

Seven salons closed in Vancouver last week and Young said none of them were bonded.

Mines Don't Like Royalty Levels

VANCOUVER (CP) — British Columbia mining companies Wednesday reacted unfavorably to the royalty base prices announced by Mines Minister Leo Nimsick.

The base price is 58 cents a pound for copper, $82.50 an ounce for gold, $3 an ounce for silver and three basic values for molybdenum: $1.60 a pound for concentrates; $1.85 for oxide and $2.21 for ferro-emolybdenum.

The base prices are important in that they determine the amount of revenue the provincial government will receive from its royalty under Bill 31 — the Mining Royalty Act.

Under Bill 31 the government will start collecting the super royalty, which amounts to 50 per cent, whenever the selling price of the four minerals exceeds by 20 per cent the government fixed base price.

Norman B. Keevil Jr. executive vice-president of Teck Corporation Ltd., said that he does not agree with the concept of a super royalty.

"At whatever level the super-royalty is still going to create real hardship for those mines that have not yet recovered their capital costs," he said. "Granduc Mines Ltd. and consolidated Churchill Copper Corporation Ltd. are good examples."

"I think it is fair to suggest that there are no profits at all as far as these companies are concerned, therefore, no super profits, until a mine has repaid its capital costs. It would be reasonable that the super royalty would not apply until then."

Keith Steeves, vice-president in charge of finance for Bethlehem Copper Corp. Ltd., said his company's production costs in the first quarter of this year amounted to 53 cents for each pound of copper produced and 20 per cent of the base price for copper of 58 cents amounts to about 69.5 cents.

With these figures Bethlehem would show a profit of 16.5 cents for each pound, which would amount to an effective taxation rate of 70 per cent, he said, if the federal government does not allow royalties to be used as a tax deductible item.

Thomas Elliott, manager of the British Columbia and Yukon Chamber of Mines, said that Bill 31 will probably discourage mining investments in the province.

"The simple point is that the basic royalty, plus the super royalty, in addition to the many forms of provincial and federal taxation, preclude the repayment of the large sums of capital investment required to bring into production the large low-grade porphyry copper deposits typical of British Columbia," he said.

Subsidized Drugs To Aid Low Incomes

PRINCE GEORGE (CP) — The provincial government is considering subsidizing prescription drugs for more people in the province, Human Resources Minister Norm Levi told the British Columbia Pharmacy Conference here Wednesday.

Levi told an estimated 75 pharmacists the government is committed to provide the same benefits for low income families enjoyed by welfare recipients.

He said there are currently 150,000 children in the province in families with income less than $5,500 a year and only 50 per cent of them live in welfare-assisted families.

"These low income families will be entitled to the same medical benefits as welfare families" Levi promised,.

The human resources minister also indicated the government was considering paying the entire formula cost for families qualifying for assistance under the prescription drug subsidy program.

"We thought the patient could pay the fee and the government pick up the other costs," Levi said.

The government currently pays half the cost of the drugs, with the patient paying 50 per cent plus the pharmacist's fee.

'LUCRATIVE' SCHOOL CLOSED BY CUBANS

HAVANA (Reuter) — Cuban authorities have closed Havana's only private school saying it had become "too lucrative" a business for its teachers and staff, informed sources said today.

The Hillside College, situated in the posh district of Miremar, taught children of Western diplomats and technicians up to high-school standard.

Education in Cuba is entirely state-controlled and free. But the school's main advantage was that its courses were devoid of political influence.

The British and Canadian embassies, joint sponsors of the school, were told Tuesday that it "violated the norms by which it had been authorized to function," informed sources said.

Cuban authorities also said the school had become "too lucrative an activity for its staff." Most of the teachers at the school were Cubans waiting for exit visas and not allowed to work for state concerns.

FUN FOR ALL THE FAMILY!

SHRINE CIRCUS

"A SPANGLELAND FANTASY" Produced by HUBERT CASTLE

2 Shows Daily — 4 and 8 P.M.

• MEMORIAL ARENA •

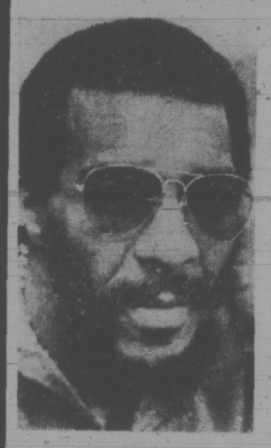
TODAY AND TOMORROW ONLY

Reserve Seat Tickets at Arena Box Office

SUPER BLUES JAM

2 p.m. to 10 p.m. SUNDAY, JUNE 23

Pacific Coliseum



• RICHIE HAVENS
• Muddy WATERS
• Taj MAHAL
• John Hammond
• Albert Collins
• Jimmy Witherspoon
• Mighty Joe Young

Tickets $10.00 advance — $12.50 at door

Concert Box Offices 687-2801

G.R. PEARKES Arena 3100 TILLICUM 388-6604

ROLLER SKATING

FRIDAY and SATURDAY

7:30 to 9:30 P.M.

Rental Skates Available

Bacchanalia Cabaret



Presents

MR. D.L. in Person

"SOUL TRAIN"

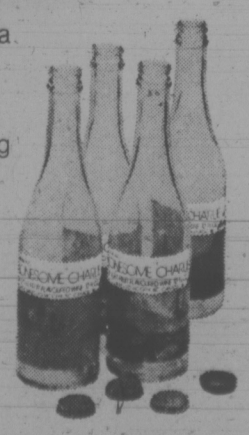
905 Esquimalt Rd.

388-6684

LONESOME? CHARLIE!



Lonesome Charlie is a light, fruit flavoured wine . . . in an attractive, convenient four-pack for sparkling good times with good friends.



CASTLE WINES LTD. VICTORIA, B.C. CANADA

"YOU'RE KIDDING! 10 LESSONS* — $20?"

"That's Right . . . It's Our 61st Anniversary Special!"





"WHY ARE YOU MAKING THIS UNUSUAL OFFER?"

"It's Arthur Murray's Anniversary Gift to you. We want you to see for yourself how quickly and easily you can learn to become a good dancer. We guarantee you will be dancing after just one lesson."

"YOU'VE GOT TO BE KIDDING! WHAT CAN I LEARN?"

"Any of the popular dances of your choice — Fox Trot, Waltz, Rumba, Swing, Cha-Cha, Tango, Merengue, Samba — even the latest Discotheque dances."

"SUPPOSING I'M NOT SATISFIED?"

"Well, just supposing we give you your money back — all $20. How does that sound to you?"

"Say-y! I Don't Even Know Your Name!" "You're Kidding"

"YOU'RE KIDDING I COULDN'T LEARN ALL OF THOSE!"

"You're right! You couldn't learn all of them. But the average person can learn the basic steps in from 3 to 6 dances in that time—depending on his ability. Mind you . . . you won't look like Arthur or Kathryn Murray, but . . .!"

"YOU'RE KIDDING!"

"Try and see!"

"WHAT DO I HAVE TO DO?"

"Just call now and make an appointment or drop in to see us. Of course, there's no hurry — you could wait 'til next year."

ACT NOW! DANCE TONIGHT!

*10 private ½ hour lessons. It is suggested that lessons be taken an hour at a time. Not available for present students.

Arthur Murray

FRANCHISED DANCE STUDIO

715 YATES

385-1476

"Arthur Murray Teaches Dancing in a Hurry"— Completely—Yet so Inexpensively!

CALL RIGHT NOW

We guarantee you'll love it. Arthur Murray franchised studios serving Vancouver Island for over 20 years at the same location.

LONGHORN STEAKHOUSE

LOBSTER NIGHT



EVERY FRIDAY

Broiled Australian Rock Lobster Tail

$6.95

A delicious sea-food treat, broiled and basted, and served with steamy rice, green peas and brown butter. Includes soup or salad and dessert.

Reserve Early—Avoid Disappointment

477-8022

4066 SHELBOURNE ST.

expo'74 World's Fair Spokane, USA May 4—Nov. 3

Live the magic and spectacle of World's Fair '74.

Ride the international starstream — the U.S., Soviet Union, Japan, Canada, Republic of China, Iran, Republic of Korea, Australia, West Germany, the Philippines — in grand national pavilions.

And, in the new entertainment capital of the world — a galaxy of stars in ballet, opera, rock, symphony, musicomedy, country, folk, sports and theatre. Close by — in Spokane, Washington.

Among those appearing in May: • Championship Skaters of the Soviet Union. • Los Angeles Philharmonic, conducted by Zubin Mehta. • Bob Hope. • Marcel Marceau. • Lawrence Welk — and all 40 TV stars • Tom T. Hall • Gordon Lightfoot. • Isaac Stern. • Rolf Harris. • Roger Williams.

Discover adventure, original thrill-rides, foreign dining and shopping — on a scenic river-island site. All "energy easy" to reach via Hughes Airwest, official World's Fair airline, United, Northwest Orient and Cascade airlines, Amtrak, Greyhound, Continental Trailways and Empire. Or by fast highway.

Ask your travel agent or mail the coupon today for a free preview — with show ticket and lodging information — and details on how to save 1/3 with supervalue Bonus Books for admissions, attractions, souvenirs!

FOR LODGING INFORMATION — CALL TOLL-FREE WITHIN WASHINGTON — (800) 572-5978.

EXPO '74 HOSPITALITY SERVICES
P.O. Box 1974, Dept. (D-90-1)
Spokane, Washington 99210

PLEASE SEND FREE:

(Check appropriate box)
☐ Show schedules and prices
☐ Lodging information
☐ World's Fair preview packet
☐ Bonus Book information
☐ Admission Tickets information

Name _____
Address _____
City _____ State _____
Zip _____

386-2121

CLASSIFIED ADVERTISING

Vancouver Island's Largest Shopping Centre in Print

386-2121

BOX REPLIES
All replies to private box numbers available from 8:00 a.m. to 5:30 p.m. Monday to Friday inclusive.
Victoria Press Box numbers available on request. Charge $2.00 and $3.50.

OFFICE HOURS
Classified Counter, 8:00 a.m. to 5:30 p.m. Business Office, 8:30 a.m. to 5:00 p.m. Monday to Friday inclusive.

* * *

OFFICE CLOSED SATURDAY

* * *

CLASSIFIED TELEPHONE HOURS
8:00 a.m. to 6:00 p.m. Monday to Saturday inclusive.

* * *

CLASSIFIED COPY DEADLINES
Regular classified advertisements may be placed at the counter, 8 a.m. to 5:30 p.m. on the day prior to publication, Monday to Friday inclusive. By telephone, 8:00 a.m. to 6:00 p.m. Monday to Saturday inclusive.
All classified semi-display copy must be in the possession of Victoria Press Ltd., 2621 Douglas Street, by 12 noon on the day prior to publication, with the exception of that copy for Sunday Colonist must be in by 12 noon Friday.

FULL COVERAGE CLASSIFIED RATES

REGULAR CLASSIFIED
LOCAL RATE
One day, 9c per word per day
Three consecutive days, 8c per word per day.
Six consecutive days 7c per word per day.
1 6-pt. heading or white space allowed to be charged at 5 words. Minimum advertisement 10 words and $1.00
Each initial, sign, group or figures and abbreviation counts as one word.

SEMI-DISPLAY
LOCAL RATE
Ads requiring a style other than that mentioned above will be charged by the measured agate line (14 agate lines equal 1 inch).
One day, 42c per line, $5.88 inch
Three consecutive days, 37c per line, $5.18 inch
Six consecutive days, 32c per line, $4.48 inch.

NATIONAL RATE AND OUT-OF-PROVINCE RATE
Regular classified, 10c per word per day.
Semi-display, 50c per line per day.

Birth Notices $2.50 per insertion for standard messags of 3" words or less. 8c each additional word or initial.
In Memoriam notices Cards of Thanks, Death and Funeral Notices, 35c per line per day. Three consecutive days 90c.
Births, Deaths, In Memoriam Notices, Cards of Thanks, Personals not accepted by telephone. Single paper rates on request.

SUBSCRIPTION RATES
Wherever carrier service in maintained, $3.00 per month.
By mail—
Canada, $3.50 per month, $10.00 per 3 months, $39.00 per year.
United States, $4.00 per month.
Saturday Only—
Canada, 25c per copy, $13.00 per year.
United States, 30c per copy, $15.60 per year.
Commonwealth and Foreign rates upon request.
Mail subscriptions are payable in advance.
Authorized as second class mail, Post Office Department, Ottawa. Member Audit Bureau of Circulations.

TERMS OF PUBLICATION
The Victoria Press Ltd. shall not be liable for non-insertion of any advertisement beyond the amount paid for such advertisement.
In the event of an error occuring the liability of Victoria Press Ltd. shall not exceed the charge for the space actually occupied by the item in question.
All claims on error in publication shall be made within 12 hours thereafter and if not made shall not be considered. No claim will be allowed for more than one incorrect insertion not for errors not affecting the value of the advertisement.
All estimates of cost are approximate. Advertisers will be charged with space actually used.
All advertising copy will be subject to the approval of the Victoria Press Ltd., who reserve the right in its sole discretion to classify, reject or insert copy furnished.
Advertisements must comply with the British Columbia Human Rights Act which prohibits any advertising that discriminates against any person because of his race, religion, sex, color, nationality, ancestry or place of origin, or because his age is between 45 and 65 years, unless the condition is justified by a bona fide requirement for the work involved.
While every endeavor will be made to forward replies to box numbers to the advertiser as soon as possible, we accept no liability in respect of loss or damage alleged to arise through either failure or delay in forwarding such replies, however caused, whether by negligence or otherwise.

CIRCULATION REPRESENTATIVES
Duncan, Chemainus—
P. J. Rogers 746-6181
Lake Cowichan—
P. Edwards 749-6771
Nanaimo—
A. Lakey 753-2766

United States Representatives
MATHEWS SHANNON and CULLEN, INC.
New York, Boston, Chicago, Detroit, Philadelphia, Pittsburgh, Cleveland, Syracuse, Charlotte, Atlanta, Cincinnati.

DUNCAN BUREAU
Duncan Financial Centre, 435 Trunk Rd. Office and telephone hours 8:30 a.m. to 5 p.m. Monday to Friday inclusive.
PHONE DUNCAN 746-6181

CLASSIFIED SERVICE FOR DUNCAN COWICHAN RESIDENTS
Classified Ads phoned in to our Duncan office before 3:30 p.m. will appear in the following day's papers
746-6181

NOTICE OF COPYRIGHT
Full complete and sole copyright in any advertisement produced by Victoria Press Ltd. is vested in and belongs to Victoria Press Ltd.; provided, however, that copyright IN THAT PART AND THAT PART ONLY of any such advertisement consisting of illustrations, borders, signatures or similar components which is, or are, supplied to Victoria Press Ltd. by the advertiser in the form of engravings, matrices, casts, etc., and incorporated in said advertisement shall remain in and belongs to the advertiser.

CLASSIFICATION INDEX

VITAL STATISTICS
1 Births
8 Card of Thanks
5 Deaths and Funerals
9 In Memoriams
10 Funeral Directors

NOTICES
14 Announcements
15 Coming Events and Meetings
16 Catering, Banquets and Reception Rooms
20 Lost and Found
11 Monumentals
18 Places to Visit
17 Restaurants

EMPLOYMENT
21 Help Wanted—General
22 Office Help
23 Skilled Trades
24 Sales Persons and Agents
25 Teachers
26 Part Time—Temporary Help
30 Situations Wanted

BUSINESS SERVICES AND DIRECTORY
36 Business Services and Directory

PERSONAL SERVICES
33 Bands, Musicians and Orchestras
40 Business Personals
43 Dancing
42 Education
71 Music Teachers
39 Personals
32 Trade Schools
38 Travel

MERCHANDISING
83 Aircraft
117 Antiques
78 Bicycles
80 Boats and Marine
65 Building Supplies
93 Cameras, Supplies and Photo Finishing
127 Chicks, Poultry, Hatching Eggs, Supplies
135 Farm Implements
12 Florists
60 Fuel
97 Furniture
120 Garden Supplies
99 Groceries, Meat and Produce
130 Heavy Equipment and Machinery
128 Livestock, Supplies and Events
100 Miscellaneous for Sale
103 Miscellaneous Wanted
109 Miscellaneous to Rent
77 Motorcycles
70 Musical Instruments
125 Pets and Supplies
96 Ranges, Stoves and Furnaces
92 Sporting Goods
115 Swaps
63 Timber
98 TV, Stereo, Radio Sales and Service
112 Wanted to Rent, Miscellaneous

AUTOMOTIVE
164 Auto Body and Painting
162 Auto Repairs, Service and Towing
168 Campers and Trailers
166 Cars and Trucks Wanted
150 Cars for Sale
151 Foreign Import and Sports Cars
169 Mobile Homes and Parks
149 New Car Directory
160 Parts, Accessories
158 Tires
154 Trucks and Buses
156 U-Drive and Auto Washing

ACCOMMODATION
185 Convalescent and Rest Homes
175 Hotels
178 Summer Resorts
181 Tourist Accommodation

RENTAL
201 Apartments to Rent, Furnished
200 Apartments to Rent, Unfurnished
202 Apartment Furniture to Rent
203 Apartments Wanted
206 Duplexes to Rent
207 Duplexes Wanted to Rent
215 Halls, Warehouses, Stores and Offices to Rent
197 Housekeeping Rooms to Rent
199 Housekeeping Rooms Wanted
211 Houses to Rent, Furnished
210 Houses to Rent, Unfurnished
212 Houses Wanted to Rent
190 Room and Board
191 Room and Board Wanted
193 Rooms to Rent
194 Rooms Wanted

FINANCIAL
155 Automobile Financing and Insurance
234 Mortgage Loans and Insurance
234 Mortgages for Sale
230 Personal Loans and Insurance
235 Wanted to Borrow

REAL ESTATE
280 Acreage for Sale and Wanted
240 Business Opportunities
241 Business Opportunities Wanted
300 Churches
247 Commercial or Industrial Properties
258 Condominiums and Townhouses
253 Country Homes and Properties
270 Exchange Real Estate
290 Farms for Sale and Wanted
263 Garages for Sale, Rent, Wanted
293 Gulf Islands Properties
250 Houses for Sale
265 Houses Wanted to Buy
295 Listings Cancelled
268 Listings Wanted
271 Lots for Sale
294 Mainland and Out-of-Province Properties
273 Property for Sale
274 Property Wanted
244 Revenue Property
245 Revenue Properties Wanted
265 Up-Island Properties
256 Waterfront Properties

PHONE DIRECT
386-2121
TO PLACE YOUR CLASSIFIED AD

1 BIRTHS

GIRARD — Born to Barry and Gwen Girard, 537 Agnes Street, at Royal Jubilee, on June 13, 1974, a boy, Gabriel Kirk, a brother for Nicole. Many thanks to Mrs. Ownes, Dr. Curran and maternity staff.

McINTYRE: Billie and Mark McIntyre, are proud to announce the arrival of their son, Michael Thompson Paul, on June 17, 1974, at Royal Jubilee.

PARRY — Mr. and Mrs. James Parry, 316 Uganda St., proud parents of daughter Michelle Jennifer, 5 lbs., 13 ozs, born on June 14, 1974 at 9 a.m. First grandchild for Mr. and Mrs. George Brown and Mr. and Mrs. George Robertson. Many thanks to Dr. Shorting, Dr. McKenzie and maternity staff of Victoria General (Insured).

STUART — Born to Bob and Sharon Stuart, 1—1140 Pandora Avenue, at Victoria General hospital, on June 15, 1974, a girl, Carmen Lynn, 7 lbs., 3½ ozs. Many thanks to Dr. Fowler, Dr. Gough, all maternity staff.

THIBAULT — Born to Tom and Glenda (nee Bridges) Thibault, 16—119 Croft St., at Queen Victoria General, on June 14, 1974, daughter, Nicole Patrice, 8 lbs. A sister for Ryan and Howie. Many thanks to Dr. Jack Morrison and maternity staff.

3 DEATHS and FUNERALS

BUFFAM — At her late residence, 903 Darwin Avenue, Victoria, B.C., on June 18, 1974, Efforetta (Effie) Buffam, a resident of Victoria for the past five years, formerly of Regina, Saskatchewan. Survived by a son, Douglas A. of Calgary; two grandchildren; two brothers, Calvin and Albert Dies; sister, Mabel, all in Saskatchewan; nieces and nephews.
Funeral services will be held Friday, June 21, 1974, at 3:30 p.m. in the THOMSON and IRVING Chapel, Tony Roberts officiating, followed by cremation. Flowers gratefully declined.

HACKNEY—In Victoria on Sunday, June 16, 1974, Mr. William Hackney late of 130 Menzies St. Mr. Hackney was born in England and has been a resident of Victoria for many years.
The funeral service will be conducted on Friday, June 21, 1974 at 1:00 p.m. from CUNNINGHAM FUNERAL CHAPEL with Father M. J. McNamara officiating, followed by cremation.

HUCKIN—On June 19, 1974, in Victoria, Mr. William John Huckin, aged 94 years, of 3878 Hobbs Rd., a resident here since 1913. He leaves one daughter, Mrs. Edward (Rene) Thomas, with whom he resided; two sons, Kenneth Edgar and Donald Leslie of Victoria; 10 grandchildren; 23 great-grandchildren.
PRIVATE funeral service in McCall Bros. FAMILY CHAPEL on Friday, June 21 at 11:00 a.m. with the Venerable Archdeacon C. E. F. Wolff officiating. Interment at Hatley Memorial Gardens. (Flowers gratefully declined. Donations, if desired, may be made to the Cancer Fund, 657 Caledonia Ave.)

LACOMBE — On June 17, 1974 in Victoria, B.C., Mme. Marie Madeleine Lena Lacombe aged 89 years, formerly of Turkey, France and Montreal. Widow of Jules Lacombe, she leaves cousins, nephews, nieces and many friends.
MASS will be celebrated in St. Jean-Baptiste Church, 301 Richmond Rd., on Friday, June 21 at 10:00 a.m. with the Rev. E. Paradis Celebrant. Interment at West Saanich Cemetery. McCall Bros. Funeral Directors in charge of arrangements.

POINTON — In the Victoria General Hospital on June 17, 1974, Mr. Norman Granville Pointon, aged 71 years of 647 Michigan St., formerly of Nanaimo and Fernie. He is survived by his wife Anne at the residence; six daughters, Mrs. A. (Edith) Smith and Mrs. C. (Margaret) Corrigan of Fernie, Mrs. D. (Shirley) Peters of Calgary, Mrs. F. (Muriel) Berk of Salmo, Mrs. E. (Dorothy) Uyeyama of North Vancouver and Mrs. R. (Ruth) Clemens of Victoria; three sons, Norman of Nanaimo, Donald of Port Alberni and David of Burnaby; 29 grandchildren; a great-grandson and his sister, Mrs. F. (Rissie) Harrison of Vancouver.
Funeral service in McCall Bros. FLORAL CHAPEL, Johnson and Vancouver Sts. on Friday, June 21 at 2:00 p.m. with Major D. McMillan officiating. Interment at Royal Oak Burial Park. Friends if desired may contribute to George R. Pearkes Clinic, 3970 Haro Rd.

PRESTON — Sidney Thomas, on June 19th, at Glengarry Private Hospital, after a long illness, bravely and patiently borne, in his 77th year, survived by his loving wife Dorothy, daughters Dodo (Mrs. Robert A. Price of Victoria) and Joan (Mrs. W. L. Baines of Montreal); sons Kenneth of Montreal and Jonathan of London, England; eight grandchildren and two sisters, Winifred Girdwood of Montreal and Sylvia Homan of Florida. Predeceased by his son Harry. Born in England, Mr. Preston, a veteran of the First World War, lived in Montreal for 65 years, where he was President of Preston's Pure Preserves, and past pres. of the Can. Food Processors Assn. He was active in Masonic circles, where he was Past Master of Zetland Lodge No. 12, Past Dist. Deputy Grand Master of Montreal, a member of Karnak Shrine Temple, and a member of Britannia Branch of the Can. Legion in Victoria for the past nine years.
Private cremation. A memorial service will be held at St. George the Martyr Church at 10 o'clock a.m. on Saturday, June 22nd. No flowers by request. Those desiring may contribute to the Cancer Fund.

10 FUNERAL DIRECTORS

SERVING VANCOUVER ISLAND
Sands
WE CARE
Dedicated to service
Sensible Prices
SANDS FUNERAL CHAPELS
VICTORIA 388-5155
SIDNEY 656-2932
COLWOOD 478-3821
DUNCAN 746-5212
LADYSMITH 245-2331
NANAIMO 753-2032
Your six community Chapels. Independent, Family Owned and Controlled. Sands since 1912.

INTERNATIONAL FLIGHT CARE
Specializing in shipping to or from anywhere call collect
VICTORIA, 388-5155
SIDNEY, 656-2932
COLWOOD, 478-3821
DUNCAN, 746-3212
LADYSMITH, 245-2331
NANAIMO, 753-2032
Removal and Memorial Service
A Division of Sands
Covering Vancouver Island

McCALL BROS.
Funeral Chapels
1400 Vancouver Street
385-4465 — 385-4466 — 385-4467
Professional Service of the Highest Order . . . and at Moderate Cost.
FRIDAY, JUNE 21
LACOMBE, Mme. Marie Madeleine Lena, 10:00 a.m.—ST. JEAN-BAPTISTE CHURCH
HUCKIN, Mr. William John
Private service, 10:00 a.m. — FAMILY CHAPEL
POINTON, Mr. Norman Granville 2:00 p.m.—FLORAL CHAPEL
TO BE ANNOUNCED
HENDRY, Mr. Alex

CUNNINGHAM FUNERAL CHAPEL
(Formerly Chaplin's)
1155 Fort Street
Phone 384-5512 or 384-8626
Offering dignified moderate services for all. Geo. S. Cunningham, owner, manager.

THOMSON & IRVING
Funeral Chapel
Est. 1906 — Formerly of Winnipeg
A Dignified and Understanding Service at Moderate Cost
PRE-NEED AT NEED SHIPMENTS
1625 Quadra St. Phone 384-2612

HAYWARD'S CHAPEL
Ready to carry out the family's wishes, quietly, sympathetically, with efficiency and dignity.
386-3505
Society of B.C.—658-5244
734 Broughton St.

FIRST MEMORIAL SERVICE
Undertakers for the Memorial Society of B.C. 658-5244.

11 MONUMENTAL

STEWART MONUMENTAL Works Ltd.
ESTABLISHED 1896
Memorial of Distinction
Marble fireplace and tabletops
1403 May ST. 384-3452

MORTIMER'S MONUMENTS
ESTABLISHED 1877
"The Finest in Craftsmanship"
633 DAVID ST. 383-6421

14 ANNOUNCEMENTS

PEOPLE MATTER MORE
Peter Smart's Committee rooms are at 98A West Burnside. Call us at 386-3188. Office hours, 9 a.m. to 10 p.m.
—Inserted Esquimalt-Saanich NDP.

15 COMING EVENTS and MEETINGS

VIC WEST SOCCER CLUB BINGO
OLD AGE PENSIONERS HALL
1600 GOVERNMENT ST.
7:30 P.M.
16 games—16 or more 20th game $100
16 Good Neighbour games
10 door prizes $2 each
Admission $1, 6 cards $2
5 extra games 25c per card
Minimum $30
OUR MAIN CHARITY - RETARDED CHILDREN

— BINGO —
Prince Edward Legion (Langford)
Every Thursday
8 p.m.
Admission $1.00
Extra cards 25c or 5 for $100
1—$50.00 jackpot
1—$100.00 Jackpot
6 Extra Games
5 for $1.00
Lucky 7

ST. JOSEPH'S BINGO
ST. JOSEPH'S CHURCH HALL
745 WEST BURNSIDE
479-7413
Every Thurs. Night—7:30 p.m.
5 Early Bird Games—7:00 p.m.
15 Regular Games, $20 Each
Full Card $500, $300 or $100
5 EXTRA GAMES
25 cents a card—5 for $1.00
Lots of Parking—Concession Door Prizes

BINGO
Friendly Non-Status Indian Bingo
1616 Blanshard st.
Thurs., June 20, 7:30 p.m.
6 cards, $2
5 extra games, 5 cards $1
$170 Jackpot in 58 numbers or less.

S.P.C.A. OPEN HOUSE
2-4, June 22. Shelter tours, dog obedience display. Tea 25c. Home cooking and treasure Stalls. Open at 2 p.m.

SCANDINAVIAN BROTHERhoods Annual Mid-Summer Night Dance. Norway House, 1110 Hillside, Saturday, June 22, 9 p.m. to 1 a.m.

MYSTERY TOURS
Leaves V.I. Coach Lines depot every Sunday at 1:30 p.m. Rtn 5 p.m. $3.95 includes tea. 385-4411.

20 LOST and FOUND

LOST — MALE BRINDLE (brown and black) Collie cross. Named "Pippin." Wearing B.C. dog tag no. 176698C. Contact Trudy Lancelyn, 478-8876.

LOST SUNGLASSES, GOLD frames, grey prescription lenses at main Post Office, Monday, June 17, about 1:30 p.m. P.O. Box 1814, Victoria. Or 386-9193.

LOST: THURSDAY, AT DOUGLAS and Fort, small, square gold watch. Bulova Caravelle. 388-6130 evenings.

LOST — SMALL WHITE DOG with tan markings — terrier-chihuahua. Gorge area — reward. 382-9552.

LOST: SMALL BLACK FEMALE dog, part Scotch Terrier, answers to name of Buffy. Reward. 478-9491.

LOST: VICINITY OF FERNWOOD and Grant, male white neutered cat. Answers to Scratch. Reward offered. Phone 383-3078.

LOST: SOCKET WRENCHES IN parking lot on Johnson St. between 12-3 June 18. Reward. 382-7019.

LOST — MALE BEAGLE, TRI color. Friday, Fairburn School area. Reward, 477-5964 or 592-4640.

REWARD: LOST BRIEF CASE containing SRI reports and manuscripts. Finder please call 386-7089.

LOST: NECKLACE WITH GOLD charm (horses head). Sunday afternoon at Elk Lake. 477-8584.

LOST, IN BRENTWOOD AREA, black and white Siberian Husky. Reward. 652-2008.

LOST: OUTBOARD MOTOR GAS tank and hose at Cattle Point, p.m., June 16. 598-3210.

LOST: HALF-GROWN FEMALE black cat, Timber Lane area. Phone 658-5785.

FOUND AT THETIS LAKE, KEY chain with 1920 Tug-of-War Tag. 388-9736.

FOUND: GOLD BAND, ELK Lake. 652-2354.

LOST — GOLD CHARM BRACElet, 2 charms, reward. 592-0476.

21 HELP WANTED GENERAL

ADVERTISEMENTS IN THIS CLASSIFICATION MUST COMPLY WITH THE BRITISH COLUMBIA HUMAN RIGHTS ACT SEE COLUMN 1

WHOLESALE BAKERY REquires mature person to fill orders. Hours 5 a.m.-1 p.m., Mon.-Fri. Apply in person, 1115 North Park.

MAINTENANCE CLEAN UP POsition. Would be suitable for an active person on a pension. Must hold a valid drivers license. 383-4187.

SUMMER OR YEAR ROUND part and full time work available. No experience necessary. Light cleaning duties weekday evenings. Victoria Press, Box 743.

WANTED: MATURE LADY FOR cleaning duties, laundex, chambermaid, in small hotel, weekends only. Apply in person days Mr. Dickson, Cherry Bank Hotel.

RETIRED GENT FOR NIGHT watchman, small hotel, 1:00 a.m. to 8:30 a.m. MUST BE non-drinker. Apply in person Cherry Bank Hotel days, to Mr. Dickson.

FEMALE GENERAL HELP FOR kitchen work, evening shifts. Also one cleaner for afternoon shift. Apply the Net Loft, 640 Montreal St., 388-5551.

WANTED: TEENAGER TO SUpervise 2 boys, 9-11 years old, 5 days a week. My home, Fairfield area. 598-7356 after 6 p.m.

EXPERIENCED, RELIABLE waitresses needed for day and night shift. Please apply Scott's Restaurant, 650 Yates.

EXPERIENCED HAIRSTYLIST required in Oak Bay, $125 per week plus commission, call Clifford, Starr Beauty Salon, 598-5532.

HAIRDRESSING APPRENTICE wanted, friendly person, good with elderly people. 382-4652, between 9-4.

SALESGIRLS, ABLE TO MEET the public. Apply in person 1115 North Park.

BABYSITTER NEEDED FOR 2 year-old boy. Simpsons-Sears area, youh home. 385-5170.

ONE JOURNEYMAN AND 2 APprentices. Dry Wall boardmen. Phone after 5 p.m. 479-2305.

NEED A CARPENTER FOR ODD jobs. Also a painter. Good Shepherd Shelter, Mill Bay.

EXPERIENCED WAITRESS wanted, Maple Leaf Restaurant. Apply in person. 1213 Douglas St.

WATERFRONT DIRECTOR, Easter Seal Camp, Lake Cowichan, 479-7191.

STUDENT WANTED FOR CAR wash work. Apply Speedy Auto Wash, 1011 Fort St.

EXPERIENCED BANK TELLER required immediately, please call Mrs. Shepherd, 386-8494.

21 HELP WANTED GENERAL

JOB HUNTING?
Then Visit the Job Information Centres
SHOP FOR THE JOB YOU WANT
1415 VANCOUVER ST.

ENGINEERS — Several positions for civil, structural and design engineers with salaries based on qualifications.

DRAFTSPERSONS — There are opportunities in marine, civil, structural, and architectural drafting. Salaries $700 to $1,100 a month.

FLORAL DESIGNERS — needed for local florists. Pay range $2.50 to $3.00 an hour.

SALES CLERK — for an exclusive lighting shop, must be able to meet and deal with public, $2.50 an hour.

THERE ARE NUMEROUS OPPORTUNITIES FOR SECRETARIES, STENOGRAPHERS, AUTO MACHANICS, ACCOUNTANTS, BOOKKEEPERS, COOKS, KITCHEN HELP, ETC.

614 YATES ST.

BOILERMAKERS — fully qualified and conversant with boilermaking for naval vessels, $6.72 an hour.

MASTERS, MATES, MARINE ENGINEERS — several interesting positions with salaries from $9,000 to $11,000 a year.

ELECTRICIANS — Fully qualified, $6.00 to $7.00 an hour.

WE HAVE OPPORTUNITIES FOR BRICKLAYERS, ROOFERS, TAXI DRIVERS, LABORERS, ETC.

YOUR JOB IS OUR JOB
CANADA MANPOWER CENTRE
Manpower and Immigration
Centre de Main-D'Oeuvre Du Canada
Main-d'oeuvre et Immigration

STEREO PACIFIC
755 YATES
REQUIRES STORE MANAGER, BENEFITS IN SALARY COMMENSURATE WITH EXPERIENCE. SALES ABILITY AND RETAIL KNOWLEDGE ARE DEFINITE ASSETS. FOR APPOINTMENT CALL 382-5613. MR. STONE.

Woodward's
RAYMOND SALON
requires
HAIR STYLISTS
AND
Part-Time Receptionist
Earn a high income — no clientele necessary. Beautiful AIR-CONDITIONED SALON in WOODWARD'S STORE, Mayfair Shopping Centre.
Call Mrs. RUTH SINCLAIR — 386-3322 local 304

REQUIRED IMMEDIATELY!
2 COOKS
Pleasant working conditions. Excellent opportunities for willing and responsible applicants. Apply in person to chef at:
VERDI'S RISTORANTE
NOOTKA COURT
634 HUMBOLDT STREET
JOIN OUR STAFF AND GROW WITH US!

NAVAL RESERVE STUDENT SUMMER TRAINING PROGRAM
Vacancies still remain for male and female students in the above program. Age 16-24, 8 weeks training with pay.
Inquire HMCS Malahat
388-2241

JANITOR WANTED
Male required for night work. Age preferred: 40-60. For further details, phone Mr. Bird at 477-6902, or apply in person to K-Mart, 3986 Shelbourne St.

HERTZ RENT A CAR
requires full time rental representative to work shift work at the Victoria International airport, in Sidney. A valid drivers license is required as is an outgoing pleasant personality. Experience not essential as we will train, applications accepted only at 901 Douglas St. Victoria.

EXPERIENCED DISHWASHER, night shift. Weekends off. Phone 384-9547 or apply in person, Coffee Mac's.

LADY WITH GENERAL INSURance experience and auto-plan. Full or part-time. 385-1306, Mr. Clark.

SANDWICH GIRL FOR COCKtail lounge, 28 hours a week. Dominion Hotel.

NIGHT AUDITOR FOR NEW motor inn. Weekends off. Good salary. 1850 Douglas.

WANTED: HAIRDRESSER ON apprentice, immediately. Call 382-1313.

MATURE WOMAN FOR LIGHT work. Wages and shift to be arranged. 385-2398.

FLORAL DESIGNER FOR PROMinent downtown florist shop, prefer full time, Victoria Press, Box 735.

WANTED: DRESSMAKER, PLAIN sewing. 652-2392.

CAMP COOK, EASTER SEAL Camp, Lake Cowichan, 479-7191.

WANTED EXPERIENCED Stove Oil Driver. 383-4138.

21 HELP WANTED GENERAL

THE STANDARD FURNITURE CO. HAS OPENING FOR THE FOLLOWING

1—Full time salesman with several years experience. Preferably in carpets.

2—Appliance salesman, 2-3 days week. Prefer semi-retired person.

3—Drapery stock boy. Permanent position with a future.

4—Female typist-order clerk and general office work. With 2 or more years experience.

Please bring references and apply in person.

5—Saleslady, experienced in drapery sales desireable. Permanent position with guarantee.

PAUL'S Restaurants
Has immediate openings for waitresses and waiters. Only those with experience need to apply. Paul's Restaurants, 1900 Douglas St.

ARE YOU WORTH $400 TO $500 A week and able to prove it? Are you well-groomed and mannered? Do you have complete self-confidence and able to project your personality? Are you able to follow directions? If you can answer yes to all of these only then phone Mr. Nicholls at 388-5052 between 9 and 10 a.m., Mon. to Fri.

ATTENTION ALL WITH IT HAIRDRESSERS
Tremendous opportunity in our Canned Ego Salon for person with I-LAIR. If you are interested in natural hairdressing and our continuous training program, apply in person to THE BAY, Personnel Department, 4th Floor.

Part-Time Women
For day or evening shifts for drive-in restaurant, some experience preferred or will train if suitable. Phone after 1 p.m. for appointment, Mellow-Spot Drive-in, 382-1222.

THE BAY
Requires a part-time security matron. A mature woman with general knowledge of security procedures. Will receive all staff benefits and a good starting salary. Apply in person to THE BAY, Personnel Department, 4th Floor.

REPUTABLE OFEICE EQUIPment firm, requires typewriter, and adding machine serviceman, good working condition, fringe benefits, no travel, permanent position, excellent opportunity for advancement in service or sales, Victoria Press, Box 618.

NATIONAL INVESTMENT FIRM requires stenographer. Capable of assuming additional responsibilities in a brokerage office. Experience desirable, but not essential. For interview please reply to P.O. Box 903, Victoria or telephone 382-8167.

LIVE-IN HOMEMAKERS
Opportunities for semi-retired ladies to help their local communities. Your experience needed by HEALTH CARE SERVICES UP JOHN LIMITED. Call us at 388-6639 Monday - Friday 9-4:30.

IMMEDIATE OPENING FOR AN experienced shoe sales person at Family Shoe, Centre, Colwood Plaza. The applicant must have experience in childrens shoe fittings. Apply in person. No phone calls please.

MAN FOR WHOLESALE WAREhouse with Grade 12 education. Apply Victoria Press, box 742 listing references, age and education. Do not apply if returning to school in September. Apply in own handwriting.

MATURE RESPONSIBLE woman for live-in housekeeper. Modern home, school age children. Private room and bath. Salary $250 month. Victoria Press, Box 738.

WANTED: RELIABLE AND MAture hostesses to work night shift. Hours 5:00 p.m.-2:00 a.m., 7:00 p.m.-4:00 a.m. Also bus girls needed. Good working conditions. Apply 701 Fort St. to Mrs. Slater.

PART-TIME SALES LADY REquired for Ladies' Wear Store. Sales experience, above average ability, and personality required. Phone Mr. Nash Fashions, 383-5721.

RELIABLE BABYSITTER, prefer older woman, for occasional afternoon and evenings, in my home, in Esquimalt High School area. Call 383-5276 or 388-7193, after 5 p.m.

TAXI DRIVERS WITH CLASS 4 license and chiefs permit. Guaranteed wage, statutory holidays, MSA, holiday pay, 5-day week. 383-1121 for appointment.

URGENT RESPONSIBLE BABYsitter required by July 15 for two children, Glen Lake area. Student considered. Phone between 6:00 p.m.-8:00 p.m. 383-8987.

WANTED — A BABYSITTER for two boys, age 6 and 9 years, for the next 2½ weeks and August in the vicinity of Skinner St. 383-6103.

LADDER WORK
Trainee, drivers licence required. Must carry out instructions willingly! Apply Victoria Press, Box 588.

WANTED EXPERIENCED driver-swamper for full and part-time work, please reply in writing to Victoria Press, Box 618.

MATURE COUPLE TO MANAGE 48 suite deluxe condominium. James Bay. Please apply to Victoria Press, Box 607.

A COUPLE REQUIRED TO assist in the operation of a receiving home. Good renumeration. Duncan. 748-9666.

LIVE-IN HOUSEKEEPER, UNder age 30, European or Asiatic or widow or old-fashioned North American woman. 384-6316.

WANTED: EXPERIENCED cook, permanent position. Please apply in person Brands Restaurants Ltd.

WANTED: BAKERS HELPER, experience an asset. Willing to learn. Apply in person 1115 North Park.

REQUIRED IMMEDIATELY, Waiters and one supervisor for r beverage room. Apply Manager, Century Inn, in person.

MATURE, EXPERIENCED LADY for rest home work, afternoon shift — some Sundays. 385-0679.

FULLY QUALIFIED LAWNmower mechanic, Victoria Press, Box 678.

CHAMBERMAID, MATURE, FOR motel in Cordova Bay area. 658-5224.

LOVING CARE FOR 5-MONTHold baby in my home, James Bay, after 6 p.m., 383-5236.

FULL-TIME HOUSEKEEPING position, for retirement home. Phone 383-6258.

EXPERIENCED WAITRESS REquired. Apply in person to the Crest Motor Inn, 455 Belleville St.

21 HELP WANTED GENERAL

Village of Tahsis
Clerk Treasurer

Applications are invitid for the position of Municipal Clerk Treasurer at Tahsis, B.C. The successful applicant will be responsible to the Municipal Council for carrying out the Policies of the Council. Duties will include personnel management, financial accounting, budget preparation and those responsibilities as required for the position clerk treasurer and collector, set out in the Municipal Act. A senior certificate in municipal administration and finance is desirable.
Applicants are requested to reply to the undersigned before July 2, 1974, giving full particulars including education, municipal experience, and date available. The salary for this job is negotiable.
I. R. Knowles
Clerk Treasurer
Village of Tahsis
Box 396, Tahsis

VICTORIA'S MOST POPULAR RESTAURANT
The Princess Mary's new dining facility "Pier 16" is nearing completion. We are now accepting written applications for consideration of:
Fully experienced cook's helpers, salad makers, deep fry cooks, grill cooks, dishwashers, pot washers, dining room waitresses, bus boys and bartenders.
A few of these positions are available immediately for both day shift and night shift.
If you are mature, pleasant and neat in appearance and desire to become part of our organization, write or apply in person to the:
Princess Mary Restaurant
244 Harbour Rd.
Victoria, B.C.
V9A 3S1
Applications will be accepted for our consideration until June 29, 1974.
Persons wishing to apply in person should apply between 9 a.m. and 11 a.m. only.

WE NEED
Manager trainees for Victoria
WE PROVIDE
Excellent starting salary
Extensive training program
In retail credit and mortgages
Generous fringe benefits.
WE REQUIRE
Grade 12 or equivalent, desire to advance, neat appearance and positive attitude, Finance company experience preferred, however all applicants will be considered.
CONTACT
B. Rowbottom, Laurentide Financial Corporation 660 Fort Street
385-8746

MALAHAT CHALET
Waitresses required. We offer a challenging position with above average benefits to ambitious, reliable people willing to work and have fun at it. 478-3386. Ask for Lynn or Ted.

EXPERIENCTD MATURE waitress wanted for downtown specialty restaurant. Primarily day-shift. Those with pleasant personality please apply in person only at 851 Douglas St. Ask for manager.

HOSTESS-CASHIER FOR DINING room, must be mature, personable and familiar with handling cash and staff. Contact Mrs. Spilchen, 386-1422, between 9:30 and 11 a.m., weekdays.

VANCOUVER ISLAND'S LEADing printing firm requires an experienced off-set pressman, one or two colour. Apply to Frank Mahale, Fleming-Review Printing Ltd. 921 Yates St. 386-7594.

JULY 1, SMALL FAMILY REquires lady to help with housekeeping and care of elderly semi-invalid. live-in. $200 monthly. 598-5875.

REQUIRED, MATURE COMPEtent sales person for demonstration and sales of chord organs. Salary plus commission. Apply Woolco Department Store, Mr. Ingram.

WAITRESS FOR DINING ROOM must be experienced, willing and able to work all shifts. Contact Mrs. Spilchen, 386-1422, between 2 and 4 p.m., weekdays.

WAITRESS FOR STEADY EMployment, wages to be arranged depending upon qualifications. Apply Mrs. Jordan, Victoria Airport Coffee Shop, 656-3600.

WANTED IMMEDIATELY, QUALified cooks by first class Downtown Hotel. Apply to Mr. Eric Bentz, 383-1151.

EXPERIENCED WAITRESSES for dining room. Day and night shifts. For interview call 658-8922, after 5 p.m.

RETIRED ACTIVE COUPLE with mobile home to live on children's Glen Lake area. Student considered. Phone between 6:00 p.m.-8:00 p.m. 383-8987.

WANTED — A BABYSITTER for two boys, age 6 and 9 years, for the next 2½ weeks and August in the vicinity of Skinner St. 383-6103.

LADDER WORK
Trainee, drivers licence required. Must carry out instructions willingly! Apply Victoria Press, Box 588.

WANTED EXPERIENCED driver-swamper for full and part-time work, please reply in writing to Victoria Press, Box 618.

MATURE COUPLE TO MANAGE 48 suite deluxe condominium. James Bay. Please apply to Victoria Press, Box 607.

A COUPLE REQUIRED TO assist in the operation of a receiving home. Good renumeration. Duncan. 748-9666.

LIVE-IN HOUSEKEEPER, UNder age 30, European or Asiatic or widow or old-fashioned North American woman. 384-6316.

WANTED: EXPERIENCED cook, permanent position. Please apply in person Brands Restaurants Ltd.

WANTED: BAKERS HELPER, experience an asset. Willing to learn. Apply in person 1115 North Park.

REQUIRED IMMEDIATELY, Waiters and one supervisor for r beverage room. Apply Manager, Century Inn, in person.

MATURE, EXPERIENCED LADY for rest home work, afternoon shift — some Sundays. 385-0679.

FULLY QUALIFIED LAWNmower mechanic, Victoria Press, Box 678.

CHAMBERMAID, MATURE, FOR motel in Cordova Bay area. 658-5224.

LOVING CARE FOR 5-MONTHold baby in my home, James Bay, after 6 p.m., 383-5236.

FULL-TIME HOUSEKEEPING position, for retirement home. Phone 383-6258.

EXPERIENCED WAITRESS REquired. Apply in person to the Crest Motor Inn, 455 Belleville St.

21 HELP WANTED GENERAL

CHARGE TECHNOLOGIST
Charge Technologist required for Biochemistry Department of a 270-bed subregional hospital on the Upper Fraser Valley. Grade and salary as per H

The Westcoast District Council of Indian Chiefs

Has recently taken control from the Department of Indian Affairs for policy formulation and administration of all programmes. The stress in all Council activities is for Community development, among the 13 bands comprising the Districts. Direction to staff comes from Elected representatives from each band. The Council has administrative and field work positions. Open in the Following areas.

(1) Education — Programme Co-Ordinators to develope and implement inovations and relevent educational programme for children, youth, and adults: Proposal preparation: Liaison with school districts and band administered school.

(2) Social Services — Co-Ordinator needed to develope and administer inovated programme in Human Resources Development.

Present areas include Pensioners homes, child and pre-school programme, Social Assistance and other programmes. These positions offer a tremendous opportunity for persons with inovative and progressive ideas to develope programmes which will be truly effective and are challenging opportunities for significant change.

Send resume and full particulars to:

Westcoast District
Of Indian Chiefs
R.R.-3, Mission Rd.
Port Alberni, B.C.
Phone 723-8165

ATTENTION — V. Salvo,
Executive Director.

BUILDING SUPPLY CENTRE

REQUIRES

Warehouseman and lumber tallyman. Excellent wages and benefits. Experience preferred, neat appearance a necessity. Apply to Victoria Press, Box 736.

BODY MEN

G. M. Dealer requires good body men. $6.10 per hour guaranteed, plus flat rate. Located on Central Vancouver Island — good hunting and fishing. Benefits include M.S.A., Group Insurance, Dental Plan. Forward details of experience including present employment to Mr. Mike Zitman, 1130 Ash St., Campbell River, B.C. Will assist in settling.

LICENSED
PRACTICAL NURSES

Resthaven General Hospital Acute & Beds, Sidney, B.C. would be interested in receiving applications for the above positions. Please contact Director of Nurses, 656-1121, or write Director of Nurses, Resthaven General Hospital, Sidney, B.C.

BODY SHOP FOREMAN

G.M. Dealer requires good body shop foreman. Located on Central Vancouver Island — good hunting and fishing. Benefits include M.S.A., Group Insurance, Dental Plan. Forward details of experience including present employment to Mr. Mike Zitman, 1130 Ash St., Campbell River, B.C. Will assist in settling.

RECREATION VEHICLE SERVICE centre requires a full-time person to service and repair trailers, motor homes, etc. Mechanical experience an asset. Apply stating age and experience to Victoria Press, Box 744.

REQUIRED: TWO MECHANICS immediately, top wages, excellent conditions. Reply to Victoria Press, Box 721, stating experience, recommendations, etc. All information will be kept confidential.

BAKER, ALL ROUND EXPERIence, must be able and willing to take complete charge. Day shift, 5-day workweek. Apply 2405 Douglas.

FRAMING CREWS

Must be experienced and ready to go. Phone 386-1713 or 386-9584.

ADVERTISEMENTS IN THIS CLASSIFICATION MUST COMPLY WITH THE BRITISH COLUMBIA HUMAN RIGHTS ACT SEE COLUMN 1

SALES POSITIONS

With a present and a future.

2 men, exceptional opportunity starting June 24th, 1974, averaging over $175 per week.

TO QUALIFY:

must have car, good educational background, bondable. If you are selected YOUR FUTURE is SUCCESS. You will be given a complete 2-week Sales training program in Vancouver, expenses paid — then be guaranteed a minimum of $200 a month to start. Will be training in the field.

Our salesmen are given every opportunity for advancement to key management positions.

YOU CAN CHANGE YOUR LIFE

Call for an appointment, T. Tufford, 388-4471.

"An Equal Opportunity Company"

Sears

REQUIRES

SALES PERSON

Requires a full-time sales person for floor coverings. Excellent company benefits. Apply in person to personnel office.

Simpsons-Sears Ltd.

EXPERIENCED
SALES PERSON

wanted to make appointments for SOOTER MOBILE STUDIO on Vancouver Island. Excellent commission and bonus. 384-3813.

SPEEDWAY MOTORS HAS AN opening for an ambitious new and used car salesman. We offer all usual fringe benefits and an excellent opportunity for the right man. Experience in automobile sales preferred, but not essential. Please apply in person to Sales Mgr., Speedway Motors Ltd., 911 Yates St.

MARINE SALESMAN

Above average proven sales record required. Excellent opportunity and money for a hard working man who can sell and also take a sincere interest in his clients. Salary and commission.

WORLD OF PLEASURE 386-8424

WORK ON YOUR OWN TIME IN your own area, perfect position for those ladies who want "something extra" added to their life. Little training needed — excellent commission. Reply to Air Travel Underwriters, P.O. Box 128, Delta, B.C.

NEED 6 MEN TO ASSIST ME in my fast growing and prosperous business. Must be neat and reliable. Car necessary, $320 part time, $640 full time. Work 6-10 p.m. Phone 386-2947 for personal interview.

LIFE INSURANCE SALESMAN required immediately, no previous experience necesary, must be bondable, excellent salary plus commission and fringe benefits. For appointment please call 388-6681.

If you're a
SALES PERSON
NOW or WANT to be

Here is RESPECTED EXCLUSIVE opportunity if you're interested in a career. SELLING, where you can build a secure future for yourself and your family, here is what WE WILL DO for the PERSONS who qualify.

—give you a thorough training course in SELLING, conducted by EXPERTS active in our line.

—PAY you COMMISSIONS on your sales that can net you $12,000 A YEAR and up.

WE NEED THREE
PERSONS NOW

ACT TODAY. You'll be happy you did. Apply in person only

SAT., JUNE 22ND at

PALM MOTORS Ltd.
2936 DOUGLAS
at BURNSIDE

CITY TRUST
477-9551

We are in immediate need of several licensed sales people to compliment our staff. We offer all the amenities of a top flight Real Estate office plus ample MORTGAGE FINANCING. Call Terry Fortune, F.R.I., R.I. (B.C.) for an interview anytime at CITY SAVINGS and TRUST COMPANY, 3647 Shelbourne St., Tel. 477-9551.

EXPERIENCED FULL-TIME sales person for newly renovated Tip-Top Store, 1412 Douglas, salary according to experience. Apply in person.

ADVERTISEMENTS IN THIS CLASSIFICATION MUST COMPLY WITH THE BRITISH COLUMBIA HUMAN RIGHTS ACT SEE COLUMN 1

THE NITINAHT BAND COUNCIL requires an experienced reliable teacher for grades 1-4 for the 74-75 school year.

Applicant must have transportation and be prepared to live on the Reserve during the week.

Send applications with references to the Nitinaht Band Council, Box 340, Port Alberni, B.C.

ADVERTISEMENTS IN THIS CLASSIFICATION MUST COMPLY WITH THE BRITISH COLUMBIA HUMAN RIGHTS ACT SEE COLUMN 1

Sears

REQUIRES

Part Time
NURSE

Requires part-time nurse available Wednesday, Thursday, Friday nights and all day Saturday, or Office help with an INDUSTRIAL FIRST AID TICKET. Apply in person to Personnel Office.

Simpsons-Sears Ltd.

IMMEDIATE OPENINGS

FOR
SENIOR STUDENTS
PENSIONERS
WORKING ADULTS
HOUSEWIVES

Augment your income with adult-size Times apartment route in the area of James Bay.

Monthly profits range from $80.00 to over $125.00 per month depending upon route size.

With less than 1½ hours delivery time in the late afternoon. Must have means of carrying papers from depot to route. To apply or for further information contact D. Webber in the Circulation Department, 382-3131. Do this today or send your application in by mail.

BERRY PICKERS WANTED

Contact the:
CANADA MANPOWER CENTRE
FARM LABOUR OFFICE
720 YATES ST.
or telephone
384-3213

STUDENT OR ADULT WITH small car or motorcycle, interested in augmenting income by morning newspaper delivery in the Wilkinson-Interurban area. Delivery would take approx. 1½ hours per day and route earnings would be in vicinity of $100 per month. Please apply R. Elliott, 383-4111, local 166.

INTERESTING OPENING FOR part time general office work and retail sales, approximately 4 hours daily. Typing, accounts payable and bank deposits involved. The person we are looking for will be mature, have pleasant personality and be able to assist in selling when required. Apply 1203 Douglas St., 383-2211.

WORK ON YOUR OWN TIME, NO competition. Perfect position for those who want something extra added to their life. Little training needed, excellent commission. Apply in person, 2204 Cook Street, between 9 and 10 a.m. only. Transportation no problem.

THE DAILY COLONIST HAS A carrier opening in the Duke Rd.-Metchosin area. This route would take about ¾ of an hour each morning. Interested applicants should contact J. Bradford at 383-4111 Ext. 164 or 479-1579.

THE OWL AND PUSSY CAT, Victoria Store — 3613 Douglas St. — 385-4522. Part-time saleslerk, approx. 30 hours per week. Experience beneficial, but not necessary.

LADY FOR PART-TIME ASSISTance in local reproduction business, no experience necessary. State age and any references to Victoria Press, Box 714.

WOMAN TO COOK EVENING meal for 1 lady, Monday to Friday, July 15 to August 15, 4 p.m. to 7 p.m. Good wages. Reply Victoria Press, Box 716.

CRAFTSMAN WANTED DURING July-August. Supervise framing of 200 sq. ft. extension to private residence in Mt. Tolmie area. Architect's plans available. 592-4251.

SIDNEY PROFESSIONAL OFfice requires part-time receptionist typist. Ability to meet public with charm and poise important. Victoria Press, Box 739.

SERVICE STATION ATTENdants, for weekends and holidays, apply at Westview Auto Service, Trans-Canada Hwy. and Tillicum.

ENERGETIC YOUNG MAN WITH Class 3 air brakes seeking driving job. 592-0396.

PAINTING INTERIOR, EXTERIor, homes, apartments, etc 384-0827.

BOY, AGE 15 DESIRES SUMMER work cutting lawns, Mt. Tolmie-Shelbourne area. 477-5541.

PRACTICAL NURSE DESIRES work in private homes. 386-5006.

EXPERIENCED HOUSE AND OFfice cleaning. 384-8755.

HANDYMAN FOR ODD JOBS, Royal Oak area. 479-2651.

TV PROGRAM LISTINGS

EVENING

CBUT 2 Vancouver | KOMO—4 Seattle | KING—5 Seattle | CHEK—6 Victoria | KIRO—7 Seattle | CHAN—8 Vancouver | KCTS—9 Seattle | KTNT—11 Tacoma | KVOS—12 Bellingham | KTVW—13 Tacoma

6 P.M.
2—Sportscene
4—News
5—News
6—News
7—News
8—News
9—Zoom
11—Star Trek
12—It Takes a Thief
13—62730

6:30 P.M.
2—Hourglass
4—News
5—News
6—News
7—Mike Douglas
8—News
9—Telecourse
11—Star Trek
12—News
13—63730

7 P.M.
2—Hourglass
4—To Tell the Truth
5—Dipsy Doodle—Special
6—Lawrence Welk
7—Mike Douglas
8—National Geographic
9—Straight Talk
11—It Takes A Thief
12—Men of the Sea
13—62730

7:30 P.M.
2—Maude
4—Issues '74
5—Special continued
6—Lawrence Welk
7—Dating Game
8—National Geographic
9—Environment
11—It Takes A Thief
12—Men of the Sea
13—Travel

8 P.M.
2—Campaign 1974
4—Chopper One
5—Flip Wilson
6—Campaign 1974
7—Movie: Nicky's World
8—Ironside
9—Nova
11—Movie: Boccaccio '70
12—Future Shock—Special
13—Movie: The Dirty Game

8:30 P.M.
2—Ceilidh
4—Firehouse
5—Flip Wilson
6—Ceilidh
7—Movie continued
8—Ironside
9—Nova
11—Movie continued
12—Special continued
13—Movie continued

9 P.M.
2—Irish Rovers
4—Kung Fu
5—Ironside
6—Mannix
7—Movie continued
8—Kung Fu
9—War and Peace
11—Movie continued
12—Movie: Hot Line
13—Movie continued

9:30 P.M.
2—A Time to Sing
4—Kung Fu
5—Ironside
6—Mannix
7—Movie: Viva Max!
8—Kung Fu
9—War and Peace
11—Movie continued
12—Movie continued
13—Movie continued

10 P.M.
2—Access
4—Streets of San Francisco
5—Comedy World
6—Emergency
7—Movie continued
8—Streets of San Francisco
9—War and Peace
11—Big Valley
12—Movie continued
13—Washington Debates

10:30 P.M.
2—In the South Seas
4—Streets of San Francisco
5—Comedy World
6—Emergency
7—Movie continued
8—Streets of San Francisco
9—War and Peace
11—Big Valley
12—Movie continued
13—Washington Debates

11 P.M.
2—News
4—News
5—News
6—News
7—News
8—News
9—Day at Night
11—Dragnet
12—Dragnet
13—Movie: Gentleman's Agreement

11:30 P.M.
2—Movie: Rocking Horse Winner (11:50)
4—Geraldo Rivera: Goodnight America
5—Johnny Carson
6—News
7—Movie: Seven Golden Men (11:45)
8—News
11—Untouchables
12—Movie: High Wind in Jamaica
12—Movie: The Strawberry Statement
13—Movie continued

12 MIDNIGHT
2—Movie continued
4—Geraldo Rivera
5—Johnny Carson
6—Movie: I Want to Live
7—Movie continued
8—Movie: I Want to Live
11—Untouchables
12—Movie continued
13—Movie continued

12:30 A.M.
2—Movie continued
4—Geraldo Rivera
5—Johnny Carson
6—Movie: Forgotten Man (2:30)
7—Movie continued
8—Movie: Forgotten Man (2:30)
12—Movie continued
13—Movie continued

ALL TIMES ARE LOCAL

CHANNELS RESERVE RIGHT TO MAKE LAST-MINUTE CHANGES

EARLY FRIDAY

8 A.M.
4—Jeff's Collie
5—Today
6—Canada A.M.
7—J. P. Patches
8—Canada A.M.
11—Beaver
12—Frisky Frolics
13—Cartoons

8:30 A.M.
4—News
5—Today
6—Island Good Morning
7—Captain Kangaroo
8—Romper Room
11—New Zoo Revue
12—Frisky Frolics
13—Cisco Kid

9 A.M.
4—News
5—Dinah Shore
6—Ed Allen
7—News
8—Pete's Place
11—Joker's Wild
12—Magic Lantern
13—Time Tunnel

9:30 A.M.
4—Not for Women Only
5—Jeopardy
6—Pay Cards
7—News
8—Pay Cards
11—Gambit
12—Gambit
13—Time Tunnel

10 A.M.
2—Mon Ami; Friendly Giant
4—Merv Griffin
5—Wizard of Odds
6—Mon Ami; Friendly Giant
7—Now You See It
8—Eye Bet
11—Calendar
12—Now You See It
13—Ladies' Day

10:30 A.M.
2—Mr. Dressup
4—Merv Griffin
5—Hollywood Squares
6—Mr. Dressup
7—Love of Life
8—Kareen's Yoga
11—Calendar
12—Love of Life
13—Jack La Lanne

11 A.M.
2—Sesame Street
4—Merv Griffin
5—Jackpot
6—Golden Years
7—Young and the Restless
8—Jean Cannem
11—Get Smart
12—Young and Restless
13—Living Easy

11:30 A.M.
2—Sesame Street
4—Pyramid Game
5—Celebrity Sweepstakes
6—Eye Bet
7—Search for Tomorrow
8—Jean Cannem
11—Mayberry R.F.D.
12—Search for Tomorrow
13—Galloping Gourmet

12 NOON
2—Luncheon Date
4—Password
5—Noon Look
6—News; Ida Clarkson
7—News
8—News; Beat the Clock
11—Three on a Match
12—Merv Griffin
13—Movie: Try and Get Me

12:30 P.M.
2—Luncheon Date
4—Split Second
5—Noon Look
6—Movie: Steel Bayonet (12:45)
7—As the World Turns
8—Movie: Steel Bayonet (12:45)
11—Cartoons
12—Merv Griffin
13—Movie continued

1 P.M.
2—First Five Years
4—All My Children
5—Doctors
6—Movie continued
7—Guiding Light
8—Movie continued
11—Movie: Act One
12—Merv Griffin
13—Movie continued

1:30 P.M.
2—Audubon Wildlife Theatre
4—Let's Make a Deal
5—Another World
6—Movie continued
7—Edge of Night
8—Movie continued
11—Movie continued
12—To Tell the Truth
13—Movie: Killers from Space

2 P.M.
2—Juliette and Friends
4—Newlywed Game
5—How to Survive a Marriage
6—Movie continued
7—Price Is Right
8—Movie continued
11—Movie continued
12—Price Is Right
13—Movie continued

2:30 P.M.
2—Pardon My French
4—One Life to Live
5—Somerset
6—Talk Back
7—Match Game
8—Somerset
11—Movie; Cartoons
12—Match Game
13—Movie continued

3 P.M.
2—Take 30
4—General Hospital
5—Days of Our Lives
6—Take 30
7—Tattletales
8—Another World
11—Marine Boy
12—Mike Douglas
13—Cisco Kid

3:30 P.M.
2—Edge of Night
4—Girl in My Life
5—Movie: Storm Warning
6—Edge of Night
7—Movie: Flower Drum Song
8—What's the Good Word
11—Speed Racer
12—Mike Douglas
13—Cartoons

4 P.M.
2—Family Court
4—Brady Bunch
5—Movie continued
6—Family Court
7—Movie continued
8—Anything You Can Do
9—Sesame Street
11—Flintstones
12—Cartoons
13—Cartoons

4:30 P.M.
2—Bagatelle
4—Bonanza
5—Movie continued
6—Bagatelle
7—Movie continued
8—Flintstones
9—Sesame Street
11—Munsters
12—Cartoons; Bewitched
13—Cartoons

5 P.M.
2—Hi Diddle Day
4—Bonanza
5—Movie continued
6—Family Affair
7—News
8—Mod Squad
9—Mister Rogers
11—I Dream of Jeannie
12—It Takes a Thief (5:20)
13—Westerners

5:30 P.M.
2—That Girl
4—News
5—News
6—News
7—News
8—Mod Squad
9—Electric Company
11—Beverly Hillbillies
12—It Takes a Thief
13—Batman

RADIO LOG

AM Stations — Victoria: CJVI, 900; CFAX, 1070; CKDA, 1220; Vancouver: CJOR, 600; CBU, 690; CKLG, 730; CKNW, 980; CKWX, 1130; CHQM, 1320; CKVN, 1410. Seattle: KIRO, 710; KOMO, 1000; KING, 1090. Bellingham: KARI, 550. Port Angeles: KONP, 1450.

FM Stations — Victoria: CFMS, 98.5. Vancouver: CKLG, 96.3; CFQM, 103.5; CBC, 105.7; CBUF, 97.7 (French—6 a.m. to 1 a.m.). Seattle: KIXI, 95.7; KLSN, 96.5; KING, 98.1; KIRO, 100.7; KETO, 101.5. Tacoma: KTNT, 93.7; KLAY, 106. Edmonds: KBIQ, 105.3. Bellingham: KERI, 104.3.

Major Newscasts: CBC-FM, 4 p.m.; BBC News, Monday to Saturday: National news: CFAX, CKDA and CJVI, 8 a.m., 12 noon (noon report), 5:30 p.m. (news hour); Saturday and Sunday, 8 a.m., 12:30 p.m., 6 p.m. and 10 p.m.

Most stations broadcast news bulletins on the hour and on the half-hour at early morning and evening peak periods.

Books

VISIT OUR BOOK STORE AT Good Shepherd Shelter, Mill Bay. There is a large selection of good and unusual books. Open 10 a.m. to 5 p.m. daily.

Cabinet Making

FOR QUALITY KITCHEN CABInets, renovations, custom-made furniture and general wood working, call us for a free estimate. Country Wood Products, 9899 Resthaven Drive, Sidney. 479-2197 656-5321

Carpenters

FRAMING CREWS

Available, experienced in house and apartment construction. Phone 386-1713 or 386-9584.

SUNDECKS OUR SPECIALTY

Call 652-3536 or 652-3729 after 5 p.m. for a free estimate. We also handle fences, patios, sidewalks, etc.

HOMEOWNERS, ALL SMALL carpenter jobs and renovations. After 6 p.m. 598-7392.

Carpets and Linoleum

HOURIGAN'S

CARPETS AND LINOS LTD.

FLOOR COVERING SPECIALISTS

715 PANDORA AVE. 386-2401

CARPET TREND
DEVALUES
CARPET PRICES
FREE ESTIMATES
CARPET TREND
Skinner and Bay—Vic West
386-7501

CARPETS AND LINO INstalled, reasonable rates. Free estimates. 386-3998.

CARPETS, LINOS, GOOD SUPply, expertly installed. Competitive rates. 479-2659.

WALL-TO-WALL CARPETS AND lino, yours or ours, expertly installed. 479-1401.

CARPET LAYER WILL INSTALL carpet, linoleum at reasonable prices. 658-5174.

Carpet Cleaning

CARPET KILLERS

Those grimy little stains can really kill the life of your carpet. Colt can remove them all with their "Gentle-Steam" (60% more effective than mere shampooing!) Colt pampers your carpet and guarantees the job. Phone Colt 477-9529 for free estimate — no obligation.

Cleanup Services

BASEMENT, YARD CLEANUP. Hauling. Garden and lawn maintenance. Shrubs and hedge trimming. Free estimates. Reasonable rates. 388-4678 between 4-6 p.m.

Davies Bros. Cleanup Service Attics basements, yards etc., cleaned. Also tree topping, limbing and falling. Alder wood, $25, per pickup load delivered. 642-3057.

NO CHARGE AND UP

Two young responsible men have large truck. Basement, attics, composts, etc. Very reasonable. Bob's, 386-2451 anytime.

PROMPT AND EFFICIENT Cleaning of yards, basements, gutters and hauling of debris. Call Larry, 388-6373.

A.G. PERSONAL CLEAN-UPS Service, Clean-Ups of all descriptions. 479-4067 after 6 p.m. or before 8 a.m.

Cleanup Services

LO-COST CLEANUP
AND DELIVERY SERVICE

Composts, yards, basements, etc. Also, demolition of small sheds, garages, fences, and trees felled. 384-4929

ALLANSON'S CLEANUP, WILL leave truck by day or overnight. Yards, basements, composts, rubbish. Lawn-cutting (extra long grass), power edging. Chainsaw work. Free estimates. 386-9022.

MAN WITH PICKUP — SMALL cleanups. Anytime. 388-6049.

Coins and Stamps

CASH IN YOUR COINS

Paying up to 150 per cent over face value for Canadian and USA dimes, quarters, halfs, dollars, before 1969. Will pickup any amount, collections, hoards, gold coins also wanted, 388-5740.

$161.75 FACE VALUE JUNK Silver, 100 ounces $410. U.S.A. Government Mint sets, 1962 to 1969, both mints, $50. 479-8161.

CANADIAN SILVER DOLLARS. No dealers, please. Victoria Press, Box 710.

Contractors

ADDITIONS
REMODELLING
HOME and OFFICE

Second storey, extra space, basement finished, high standard workmanship, free estimates. Hart Enterprises, 386-1713 or 386-9584.

WHEATON
CONSTRUCTION LTD.
Design, Build and Renovate
382-2159

DANIEL'S CONTRACTING

Professional carpenter, cabinet maker. Renovations. Free estimates. 382-9953.

W. CAMPBELL LTD.
General Contractors
Building Consultants
Custom Cabinet Work 479-3904

R. G. MASSEY ROOFING AND General Home Improvements. The one stop Shop, for home maintenance and repair. We do it all. For a better job call Bob. 598-6194.

FARMER CONSTRUCTION
Design — Renovations
388-5121

FINNISH SAUNA

or Sauna-shower combination by Finnish Specialist. Ask for estimate. After 6 p.m., 592-1665.

STONE WALL, SLATE, BRICK, tile, etc. "Tile Specialty." Melo, 386-9457.

Draperies

Sears

Custom-Made
DRAPERIES

Choose from our great fabric selection. Drapes PROFESSIONALLY MADE and INSTALLED IN YOUR HOME.

CHARGE IT
Phone 388-9111
NO OBLIGATION
Simpsons-Sears Ltd.

Draperies

DRAPERIES
FABRICS
TRACKS
CUSTOM MADE
AND INSTALLED
Free Estimates
NO OBLIGATION
386-2951
1126 QUADRA
We're Number 'One'

stevens interiors ltd.

SAVE YOUR DRAPES!

Those shabby drapes can be brought back to life by the COIT experts. The best cleaning service available and that's guaranteed. Phone 477-9529 for free estimate no obligation.

DRAPERIES CUSTOM MADE, your fabric or ours. 656-5896.

Dressmaking

ANNA LISA'S DRESSMAKING, summer dresses, mending, alterations. For sale, hand-made dress for large doll. 386-9022.

BRIDAL RENTALS, COSTUMES, formals, 28 Burnside W. 385-1542. Fashion Craft Shop.

EXPERIENCED DRESSMAKER, reasonable rates. Phone Heather after 5 p.m. 385-5479.

ANN'S DRESSMAKING AND ALterations. 386-9466.

LOWEST PRICES!!

Complete drywall service serving Greater Victoria. Our work fully guaranteed. Insulation, boarding, taping, and texture. Quick service. Phone Sheringham Builders, 642-2957.

PACIFIC DRY WALL — DRY wall, tapinng, texturing and spatter coat. Call Frank anytime, 746-6311 Duncan.

B AND H DRYWALL

Drywall application, taping, finishing, and texturing. Phone 382-4350 or 478-4234.

TOP QUALITY DRYWALL, boarding, taping, texture, ceiling, and wall spray, call Bill, 384-3823.

Electrical Contractors

SOUTH WEST
WIRING CO. LTD.

Invites inquiries from contractors and home owners concerning their electrical needs, please phone after 5 p.m. 386-2340.

OLDER HOME REWIRED — NO down payment. We finance through B.C. Hydro Plan.
EDDY'S ELECTRIC— 385-7666

Gardening

VANHUET GARDEN MAINTEnance. Aerating. Lawn Care Cleanup, Pruning, etc. Commercial and residential maintenance. 383-8560.

OAK BAY GARDEN SERVICE. Garden cleanup, maintenance, landscaping, lawn care, spraying, mulching and fertilizing. 592-0687, 598-1340.

ED'S TRACTOR SERVICE. MOWing tall grass, rotovating, levelling, post holes. 479-2204.

GARDENING, TREES AND shrubs pruned, hedges trimmed. 383-8363.

HARVEY'S GARDEN SERVICE, lawn care, power rake, cleanup, Fong 479-7078, 384-8621.

HAVE YOUR SOIL TESTED AND serviced for proper fertilizers. 386-1219, 478-3660.

ROTOTILLING

Powerful hand machine, 384-4266 now.

LAWN-CUTTING (EXTRA LONG grass), power edging, general yard cleanup. 386-9022.

SHRUBS, TREES, HEDGES trimmed, windows washed, free estimates. 385-5307.

FRANK'S GENERAL GARDENing and pruning. 477-6661.

Home Improvements

AL'S STUCCO SERVICES. FREE estimates, phone 385-7357 or 656-3286.

Interior Decorators

STEDMAN'S INTERIOR DEcorating. Free estimates. 598-6362.

Landscaping

BARKER LANDSCAPING

Lawn and shrub specialists. Professional stone masonry for walls, steps, patios, fireplaces, etc. Free estimates. Terms. 382-8323.

GARDEN CITY LANDSCAPING

All phases of landscaping work, expertly done, reasonable prices. Free estimates. 598-1359.

HARVEY'S LANDSCAPING, NEW lawns, shrubs, design, Fong 479-7078, 384-8621.

SAANICH LANDSCAPING

Rockwalls, etc. Complete landscaping. 479-6490. The lowest Price.

TONY'S STONEWORK AND Landscaping. Reasonable rates. Call 382-3293 anytime.

LANDSCAPING

Rototilling, 384-4266. Available now.

Masonry

CHIMNEYS BUILT AND REpaired, all types of hearths, and faces, slate, rock, etc. 383-6581.

MULTI-COLOUR STONE AND slate fireplaces. House front faces. Sipkes Masonry, 479-7348.

D. J. CONSTRUCTION

Bricklaying, Concreting, All types. 477-6673.

Miscellaneous Service

FLEETWOOD AND
SYLVANIA OWNERS

Manufacturers service division. Protect your 5-yr. warranty, original replacement parts in stock. Second and third year service contracts available. 383-4154, 845 Yates.

Moving

FAST, EFFICIENT, SERVICE, reasonable rates for moving and delivery, call Wells Fargo at 598-8212.

BISSON'S MOVING AND STORage. Household and apartment moving. 384-6442.

TRUCK FOR HIRE. MISCELLAneous included. 383-3837. Reasonable rates.

Painters and Decorators

ISLAND
DECORATORS

Painters Paperhangers
Spray Painters
Plaster Repairs
Convenient Time Payments
383-9059 , Eves. 382-1479

BROTHERS PAINTING
AND DECORATING

Free appraisals, color consultant. All types of painting. All types of repairs. Commercial, farm, residential. Lowest rates. Terms. Work guaranteed. 383-8112.

SPEEDY'S PAINTING SERVICE

Interior and exterior painting. Free estimates. Reasonable rates. 477-1636 anytime.

NORTH WEST
DECORATORS

Painting and paperhanging. Plaster repairs, gyproc filling. Office 388-7231 Res. 592-1804

PAYLESS PAINTING

Experienced University students, paint professionally for less. Free estimates. Phone 382-8521.

LOW OVERHEAD MEANS lower rates — interior, exterior, satisfaction guaranteed. 383-3645, 383-0717.

2 STUDENTS WITH 2-YEAR house painting experience desire contracts in the Victoria area. Call anytime, 386-3055.

B.M.B. PAINTING AND ROOFing contractors, residential and commerical. Free estimates. Reasonable rates. 479-4547.

PAINTING AND DECORATING reasonable rates. Satisfaction guaranteed. Terms. 382-7885, 479-2473.

DOWSON PAINTING CONTRACtor, residential, commercial, minor repairs, free estimates. 24-hour answering service. 385-6042.

INTERIOR, EXTERIOR PAINTing. Free estimates. 15 years' experience. Good work. 598-8240 any time.

FOUR SEASON PAINTING AND decorating. Free estimates. Interior, exterior and small repairs. 388-4660.

INTERIOR

Special low prices. For clean job. Self-employed. Phone Douglas 477-5207.

RESIDENTIAL PAINTING, ESTimates. Reasonable. Small jobs also. 592-6641 or 598-3430.

RESIDENTIAL PAINTING, INterior-exterior, quality work. Estimates. 592-6641, 598-3430.

EXPERIENCED INTERIOR-EXterior painter. Work guaranteed. Phone 385-3280.

PAINTING CONTRACTS. REsponsible work. 598-2638.

Painters and Decorators

CLARK AND PATTISON
PAINTING CONTRACTORS
LTD.

Brush or spray. Paperhangers. Texture and vinyl work. Will do all or part of any job. Paint store, BAPCO, GENERAL and PRATT AND LAMBERT paints, and rentals of all painters' equipment. Terms if desired. Phone 384-0443. 740 Bay St.

CAPITAL PAINTING
Commercial, Residential
Guaranteed Workmanship
Free estimates
385-8816 days
592-1642—evenings—388-9686

Plasterers

PLASTERING, STUCCO AND patching, old and new houses. Ask for Jim, call anytime 478-1118.

STUCCOING, PLASTERING Alterations. Reasonable. 479-4779.

Roofing and Siding

R. G. MASSEY ROOFING AND General Home Improvement. For a better job call Bob, 598-6194.

PARKER JOHNSTON LTD.
1855 BLANSHARD. 382-9181
"Roofing Victoria Since 1935"

Sewers

PEDERSEN EXCAVATING. Free sewer estimates, 479-5963.

Tailors

Man's and ladies' expert tailoring, alterations, repairs, Oak Bay Tailors, 1826 Oak Bay Ave. 598-4131.

Tree Service

CEDARDALE TREE SERVICE
A complete scientific service. Large shade trees and ornamentals. TREE REMOVALS. Chas. Cowie (Rep.) 385-9931

Upholstery

GRUBBY FURNITURE?

Why put up with your couch and chairs looking so grimy. Coit can bring them back to life with their world famous upholstery cleaning. Call Coit 477-9529 for free estimate — no obligation.

DANISH UPHOLSTERY
Phone 652-1591 Anytime
FREE
Estimates — Delivery — Pickups

Xmas Charter
TO LONDON
DEC. 19 — JAN. 6
$345 RETURN
BUDGET TRAVEL
384-7121

HAWAII $359

Includes transportation Victoria-Honolulu and return and 14 nights hotel accommodation. Leaves June 29. Hurry limited availability! Budget Travel, 384-7121.

MIDDLEAGED, PROFESSIONAL gentleman with roomy, delightful country home on the sea, looking for refined, cultured housekeeper-companion, preferably with some independent means and no ties. Must enjoy outdoors, sporting activities and animals. Complete confidence assured. Would appreciate full details and if possible recent snapshot, which will be returned. Victoria Press, Box 706.

EDUCATED, CULTURED AND charming woman with means, attractive and slender, would like to meet similiar gentleman of quality, refinement and integrity, in forties or fifties, for companionship and the pleasure of sharing all the meaningful things in life. All replies answered. Confidence assured. No triflers please. Victoria Press Box 719.

AFFECTIONATE, SHY, SELFmotivated woman, 31, young daughter, seeks even tempered, kind family man, 28-42. Must be free legally to marry if suited and definitely earnest for same. Only those who are well adjusted need apply. Any person seeking an "arrangement", save your stamps. Children to 6 or 7 welcome. Victoria Press, Box 702.

BUSINESSMAN, 5'11", 180 LBS., handsome, sincere, loves dancing, swimming, fishing, loves desert in winter, desire someone special to love and share. Personable, attractive, good build of woman, no dependants, middle-aged non-smoker. Photo. Phone number. Victoria Press Box 685.

ATTRACTIVE, LIVELY INtelligent woman 30's, interested books, cinema, music, food, psychology, exploring island, needs to meet men and women similar interests for outings and companionship. Write Victoria Press Box 726.

PROFESSIONAL MAN, DIvorced in forties wishes to meet intelligent slim and attractive womas thirties or early forties who also seeks companionship, pleasure and a kindred spirit, snap appreciated and confidence assured. Victoria Press, Box 667.

30-YEAR-OLD SINGLE MAN with nice steady job and car, would like to meet single lady or with 1 child, for friendship and outings. Reply Victoria Press, Box 718.

PEOPLE MATTER MORE

Peter Smart's Committee rooms are at 98A West Burnside. Call us at 386-3188. Office hours 9 a.m. to 10 p.m.
—Inserted Esquimalt-Saanich NDP

I, STEPHEN DRUSKIE, OF 305 Walton Place, R.R. 3, Victoria, B.C. will not be responsible for any debts incurred in my name. Effective June 25, 1974.

COUNSELLING — UNRESOLVED conflicts? Fears? We can help you. For information or appointment call 382-7822. Office hours 9 a.m. to 4 p.m. weekdays.

ALCOHOLICS ANONYMOUS

Drinking problem? Want to quit? Phone 383-0415; P.O. Box 1.

Gladys, That number is not in service. Please contact me after June 26. — Joe.

DIAL-A-THOUGHT FOR A HELP ful thought. 592-4332.

PREGNANT AND DISTRESSED? Birthright can help you. 384-1431.

ANY WORKERS DISSATISFIED WITH PRESENT REPRESENTATION CONTACT CAIMAW, CANADIAN LABOUR COUNCIL, VANCOUVER.

For a
LONDON CAB
at your door
Phone
Three Eight Four
384-4214

SAVINGS ACCOUNTS YIELD 8¾ per cent, guaranteed interest computed and posted monthly. Free gifts to all new depositors. Norfolk Trust, 1004 Blanshard. 384-9012.

LONELY? LET ME HELP YOU find a compatible companion for a happier fuller life. Confidential. Write Emily Quest, P.O. Box 5220 Victoria.

DO YOU HAVE A WILL?

Does your wife have a Will? Have your Will drawn up at Norfolk Trust, 1004 Blanshard 384-9012.

GOING EAST? ANYONE INTERested in travelling by car and willing to share expenses. Destination Halifax. Leaving end of the month. Phone 383-4869, ask for Bill.

300 QUALITY PRINTED NAME and address labels, $2. Please send payment with order. Popular Press, 1411 Store St., Victoria.

RIDE NEEDED FROM SOUTH Fairfield to vicinity Lampson and Ellery St. approx. 8:30 a.m. Monday to Friday. 384-4504.

HAVE YOUR HOROSCOPE PERsonally done, accurate, confidential. Call Rosheen 383-0405.

MEET SINGLES NEAR YOU! $2.00 Box 7331-V Tacoma, Washington, 98407.

THE GARDEN OF EDEN
385-3523. ADULTS ONLY
Nootka Court Shopping Mall

CONCERNED PARENTS? CONsider St. Joseph's

70 MUSICAL INSTRUMENT

FARFISA

Single and Double Manual COMBO and HOME ORGANS ELECTRONIC PIANOS

LESLIE SPEAKERS

"Make the Sound go Around" LATEST MODELS NOW IN STOCK

Write, Phone or Drop in TRADES — TERMS CHARGEX — MASTERCHARGE Bank Financing Arranged

PAMUS

MUSICAL INSTRUMENTS

"Where Good Music Begins" 1108 Blanshard St. (at Fort)

386-8475

HAMMOND ORGAN

Where great things are happening SEE THE ALL NEW "DOLPHIN" BY HAMMOND

ONLY — $995.00

NEW MODELS ARRIVING DAILY Now is the time to shop for that new organ and see the variety of new models at

HAMMOND ORGAN STUDIOS AT 3400 DOUGLAS ST. Across from Woolco

388-9177

HALL FAIRFIELD

MUSIC CENTRE School Band Instrument

RENTALS

728 FORT 385-3307

ORGAN SALE

KIMBALL ORGANS — featuring the Entertainer "World's easiest organ to learn."

GULBRANSEN ORGANS — featuring walking bass and piano — "World's easiest organ to play."

ORGAN RENTALS — from $15 monthly, option to purchase.

PARAGON MUSIC Hillside Shopping Centre 385-3275

Woodwards

Several good used and floor model electronic organs, by LOWREY, HAMMOND and THOMAS from $795. Convenient credit terms available. WOODWARD'S MAYFAIR, 2nd floor.

NELSON'S

MUSIC CENTRE

Your Family Music Centre 1320 BROAD ST. 385-9728

THINK LIGHT!

Have music in your boat, trailer or motorhome this summer Wurlitzer Sprite organs weigh less than 100 lbs. Wurlitzer electronic piano only 55 lbs. They fit in tight places and still give lots of music. See them at Scott Piano and Organ, 612 Fort, 386-2434.

NOW IS THE TIME TO BUY A NEW PIANO

Prices will be up again before fall for sure. Many sizes and styles to choose from including several grands. So buy now and save. Scott Piano and Organ, 612 Fort, 386-2434.

NOW THAT OUR LIQUOR LAWS HAVE CHANGED — ARE YOU PREPARED? FOR SUPERIOR SOUND Systems and Instruments Consult SOUND SOURCE MUSIC 2250 OAK BAY 598-3514

KNABE

Official piano of the Metropolitan opera for over forty years — exclusive to GLEESON MUSIC 707 FORT 388-9632

YAMAKI ACCOUSTIC GUITAR, hand made classical guitar, 1962 Fender precision bass, bass amp., 125-watt sound source head, GBX Driver, Two 15" E.V.'s Must sell, call 598-2863, after 6.

COLLARD AND COLLARD small upright genuine antique piano, excellent condition, including brass candlesticks, $750. 477-8110.

VERY NICE THOMAS CELEBRITY theatre organ, full kayboards, 25 pedals. Current model — save substantially! Scott Piano and Organ, 612 Fort, 386-2434.

SAVE $1000. 1973 WURLITZER 4373 organ with built-in synthesizer. Trades and terms. Paragon Music, Hillside Shopping Centre, 385-5275.

NEW LESLIE SPEAKER $269. IMPROVES THE SOUND OF ALL ORGANS. LARGER UNITS ON REQUEST. BERNIE PORTER MUSIC. 725 CALEDONIA. 382-9542.

4-MONTH-OLD FARFISA PROfessional piano with Sunn bass amp. and Wah Wah—volume pedal, retail over $1900. Sell for $1500. 382-4179.

SOHMAR GRAND PIANO 6', $2,095 or offers. Small upright piano, beautiful case, $595. 385-1630.

THINKING DRUMS! check with the professionals AQUARIUS MUSIC 1153 Esquimalt Rd. 386-9922

BELL UPRIGHT PIANO $595 REGINALD STONE 1517 QUADRA 383-0239

BESSON 2-20 TRUMPET. LIKE NEW, WITH CASE, PHONE 592-0741.

OLD FENDER DUO-SONIC GUITAR and also Heathkit guitar amplifier. Kent electric guitar. 477-2557.

VICTORIA SOUND CNTRE ZICKOS DRUMS IN SOCK 1315 Government St. 385-4842

FENDER MUSTANG GUITAR and vox amp. $450. 478-6594.

SLINGERLAND DRUM SET, Zildiln cymbols. 382-2634.

71 MUSIC TEACHERS

BERNIE PORTER MUSIC STUDIO

Summer instruction commencing soon PIANO TRUMPET ORGAN PARK FREE — OPEN 9:30 - 9 Daily, Sat. 9:30 - 5:30 725 CALEDONIA 382-9542

77 MOTORCYCLES

USED BIKES

YAMAHA

74—250 cc Enduro	$1195
74—125 cc YZ	$ 995
73—750 cc Sports	$1795
73—750 cc Sports	$1495
73—750 cc Sports	$1395
73—650 cc Sports	$1695
73—650 cc Sports	$1595
73—360 cc Enduro	$1095
73—125 cc Enduro	$ 735
73—125 cc Enduro	$ 675
73—125 cc M.X.	$ 695
73—125 cc M.X.	$ 850
72—175 cc Enduro	$ 695
72—125 cc Twin	$ 595
72—60 cc Mini	$ 350
72—250 cc M.X.	$ 650

HONDA

74—125 cc C.R. M.X.	$ 995
73—750 cc (200 miles)	$2195
73—750 cc Four	$1895
72—500 cc Four	$1395
72—350 cc Twin	$ 695
71—70 cc Trail	$ 295

SUZUKI

72—400 cc Trail	$ 795
72—125 cc Trail	$ 595
72—90 cc Trail	$ 450

TRIUMPH

73—750 cc "Tiger"	$1595
73—750 cc "Bonnie"	$1595
73—650 cc "Custom"	$1495
58—650 cc "Restored"	$1195

MISC.

68—BSA 650 cc	$ 695
71—BMW 750 cc	$2250
72—C.Z. 400 cc M.X.	$ 595
72—B.S.A. 650 cc	$1295
73—Norton 850 cc	$1795
71—Kawasaki 350 cc	$ 595

Plus many more unlisted. See us now at

MULLINS MARINE SALES LTD. 925 Yates St. 382-1928

NOBODY UNDERSELLS WORLD OF PLEASURE

HONDAHONDAHONDAHONDA WE GOT MORE OF THEM SAVESAVESAVESAVESAVE

New HONDA Minis reg $489.00 NOW $459.00
New HONDA XR75 reg $609.00 NOW $569.00
New HONDA CR250M reg $1549.00 NOW $1299.00
New HONDA ST90 reg $669.00 NOW $569.00
New HONDA CL70 Scrambler reg $569.00 NOW $944.00
New HONDA CB125SS reg $849.00 NOW $729.00
New HONDA CB750 four reg $2549.00 NOW $2249.00

PLUS OVER $200,000 IN OUR HUGE WAREHOUSE SHOWROOM

EASY INSTANT CREDIT No payment 'til Sept. 1 on approved credit. NO DOWN PAYMENT

WORLD PLEASURE

Pearson's World of Pleasure Ltd. Dealer No. 1516

386-8424 3388 Douglas 382-2222 Next to Red Lion Inn 9 to 9 — Sats. till 5

CASH

Our motorcycle selection is much too low. We need a number of "good" bikes, all makes and models — right now. D. 1516 WORLD OF PLEASURE 386-8424

CHOPPED HARLEY KNUCKLEhead, completely rechromed, new paint, rigid frame, springer, $2800. Or swap for rear new skt boat. 385-3598 or 592-6168.

650 CC TRIUMPH, CHOPPER, rigid frame, custom paint, rebuilt engine, reliable transportation, $1,400, firm. Sorry try 385-0425, 5 to 6 p.m.

MOTORCYCLE SUPER TUNING and service. All makes. By appointment only 384-1249, 9 a.m.-6 p.m. Power Town Motorcycles.

FREDERICK MOTORS Suzuki — BMW — URAL 616 Queens 383-0823 D.L. 7080

BROOKLANDS MOTORCYCLES Harley-Davidson—Honda Genuine Parts 937 Fort D7595 383-5926

LEAVING COUNTRY, MUST sell, 1973 Suzuki GT 750, excellent condition, 3500 easy miles. 592-7423, 6-10 p.m.

1973 KAWASAKI 500, 4,700 MILES, new tires, condition. Never seen rain. Like new. $900 or best offer. 598-1928.

MONTESA BULTACO VICTORIA MOTORCYCLE SALES 592 Ledsham Rd. 478-1123

1969 HONDA 125. GOOD CONDITION, transportation. $350. 1058 Clare St.

GREEN '72 HONDA 350, 4-CYLINder, good condition, $900. 386-0974 after 5.

1973 TRIUMPH TRIDENT 750. Excellent condition. 748-2806 Duncan.

1972 KAWASAKI 750, MINT CONDition. Must be seen. 3900 original miles. $1100, firm. 479-4840.

72 KAWASAKI 125 ENDURO, 4000 miles. Asking $550, or offers. 479-7032.

1974 YAMAHA 80CC TRAIL, offers. 478-2981, between 6 and 8 p.m.

'72 HONDA SL125, TRAIL BIKE, $500. '71 Honda SL100, trail bike, $400, 383-0594 after 5.

ONLY $495, LIKE NEW, 1974 Yamaha 250 Enduro, 5,600 miles. 836 Colville Rd., after 5:30.

'69 BSA 650 CC, EXCELLENT shape, customized, best offer, 2653 Prior.

250 COTTON TRAIL, MECHANically A-1, $300 or nearest offer. 2843 Karr Rd.

73 SUZUKI 500, $1,000 FIRM. 385-4174.

1973 250 CC HUSKY, 1973 125 CC Yamaha MX. 656-2405.

1970 YAMAHA 360 ENDURO, perfect condition, $575, 386-6891.

'72 650 YAMAHA. GOOD CONDItion. 385-7290.

1970 AND 1971 YAMAHA 360 ENduros, 1 with trail gears. 383-4279.

1972 — 125 YAMAHA ENDURO, excellent condition, $475. 477-5349.

1972 HONDA CT 70. LIKE NEW. 477-1641.

BRONCO MINI BIKE, GOOD running order, $95. 479-4560.

1974 YAMAHA 500, WILL SELL or trade for truck. 479-2978.

1971 B.S.A. 650, CLEAN, FAST, $900. 479-8576.

MUST SELL '72 — 350 YAMAHA, $550 or offers, 658-5628.

'71 750 NORTON COMMANDO, $800 or closest offer. 386-9768.

'70 YAMAHA 250 ENDURO, GOOD condition, $550. 383-0430.

'69 HONDA 175, NEW BATTERY, best offer over $250. 478-9144.

78 BICYCLES

Russ Hay On Government

Between Bay and Hillside 384-4722 THE LEADING BIKE SHOP

Robinson's

BICYCLES ACCESSORIES REPAIRS

Serving Van. Isl. since 1929 1307 Broad 385-3429

LIGHTWEIGHT 10-SPEED, alloy-equipped, weighs 22 lbs., Italian frame, $200. Will take other bike as part trade. 477-1902.

3-SPEED RALEIGH, EXcellent condition, extras, $55. 592-4358, ask for Paul.

BOYS 3-SPEED MUSTANG, EXcellent condition. $40. 384-7596.

NEW 10-SPEED, $80. PHONE 385-6234 before 3 p.m.

10-SPEED PEUGEOT BIKE, EXcellent condition. 477-3747.

TWO MEN'S PEUGEOT 10 speeds. $85 each. 477-8315.

78 BICYCLES

10-SPEED SPECIAL $88.88 $99.99

Limited quantities available at MULLINS MARINE SALES LTD. 382-1928 382-4515 925 Yates St.

GORDON'S SPORTING GOODS 1030 Hillside 382-5815

SUPER SPECIAL GITANE TOUR DE FRANCE All Reynolds 531 tubing Reg. $350 Special $282.95

Trades welcome Terms available EXPERT REPAIRS

MUSTANG BIKE, SUITABLE for girl up to 12-13 years, $30. 385-2072.

80 BOATS and MARINE

NATIONAL BOAT SALES

HAS MOVED TO MARINA PARK SIDNEY

Deeper water, bigger berths to handle your brokerage boat up to 60'.

WHY WAIT FOR FALL DELIVERY? WE HAVE IN STOCK:

Ranger 23—Sloop New
Ranger 26—Sloop New
Fibreform 23 reduced to $8500
Grand Banks 36 Twin 404 diesels
Laguna 11.5 M 38' Twin 637 diesels.

MANY FINE BROKERAGE SAIL—POWER

Open 7 Days a Week and Evenings

NATIONAL BOAT SALES 2060 White Birch Rd. 656-3966

MERCURY MARINE

24 ft. 'EXPRESS' Cruiser 188 h.p. Mercruiser, separate cabin, stand-up head camper cover, 70 gal. fuel tank. $11,250

22½ ft. SITKA COMMAND BRIDGE Dual station control 188 h.p. Mercruiser, 50 gal. fuel tank $11,250

22½ ft. SAN JUAN 188 h.p. Mercruiser, camper cover, complete galley head- $9800

BELL BOY 17 FT. TO 32 FT.

MARINE HARDWARE AND ACCESSORIES

MERCURY MARINE SALES AND SERVICE 800 Cloverdale Ave. 385-1457 WE SERVICE WHAT WE SELL Open Friday to 9 p.m. Sat. to 4:30 p.m.

"It's the service that sets us apart"

BAYLINER HOURSTON GLASCRAFT

JOHNSON Outboards

ROAD RUNNER Trailers

EZ-LOADER Trailers

OMC Sterndrives

MERCRUISER Sterndrives

Large Selection of Accessories

GIBSON Powercraft

CENTRE LTD. 2520 Gov't (near Bay St.) 382-8291

ALL BAY MARINA 2238 Harbour Rd., Sidney 656-3167

BOATS—MOTORS—TRAILERS SALES—PARTS—SERVICE DEALERS FOR: K and C Thermoglass, Campion Boats, Lund Boats, Evinrude, OMC Sterndrive, Ez-Loader and Roadrunner trailers.

DAY CRUISING

BOATS for rent by day or hour — sail or power. You pick the weather, we have the boats — at BOSUN'S MARINA 656-5558

MV MAROKA 28' DISPLACEment planked hull, deisel power, great fish and work boat. Asking $4,000. 656-3757.

DEEP 12' ALUMINUM BOAT, used twice, $350; trailer, $100. 477-2589, after 6 or weekend.

SACRIFICE SALE, 1973 REINELL 2280, enclosed head, dinette, sleeps 6. $8600. 479-1578.

FOR SALE: 28-H.P. JOHNSON outboard, 1962 with tank and controls. 656-2974.

40 H.P. JOHNSON OUTBOARD, 1967, manual start, short shaft, good shape, $395. 479-5314.

4-H.P. SEARS OUTBOARD, $100. 16 - ft. Canoe, shell, needs work. $75. 477-9220.

12-FT. FIBREGLASS BOAT, motor trailer, controls, windshield. 479-3446.

23' CABIN, NICE FAMILY BOAT, moorage paid January 75. Fully serviced. $1850. 652-3864.

55 H.P. MARINE ENGINE WITH 2-1 reduction. Offers, 246-3780.

FOR SALE: 13' SPEEDBOAT, with steering, seats, etc. 656-2974.

19' LIGHTNING SAILBOAT. 2 h.p. Johnson. 598-6403.

TROLER CLASS A LICENCE. 10.66 Tons. ready to go. 477-1773.

7 H.P. CHRYSLER, GOOD CONdition. 477-4185.

15 GALLON CRUISE-A-DAY fuel tank, $30. 477-4171.

80 BOATS and MARINE

HORWOOD MARINE

GLAS PLY 17' - 28'

23' GLAS PLY. 165 H.P. Mercruiser F.W.C., with heater, marine head, full camper top. SALE $9995

19' GLAS PLY, open model. 165 H.P. Merc Cruiser, forward bunks, walk-thru windshield, full camper cover. SALE $6695

WE NEED TRADES

Boats — Cars — Campers

385-1451

823 Pandora

SAFETY FOR YOUR FAMILY AND BOAT —Floater coats and vests DOT approved. Also life jackets, fire extinguishers, flares, life rings, pumps, anchors and much more at McQUADE'S MARINE SUPPLY 1252 Wharf St. 383-1141 1214 Wharf St. 382-8258

1973 REINELL MODEL RV 2500, complete with kitchen and standup head, 12 volt plus 110 volt system, depth sounder, ladder on stern, compass, plus many extras. This boat only been in the water 4 months. 478-6693.

36' CHRISCRAFT Twin screw, pressure hot water, fly bridge cruiser, new engines, up to 30 knots, sleeps 6, other extras. Must sell immediately, will consider all offers. Days 388-7891, evenings 598-6953.

19' DEEP V FIBREFORM VOYAgeur Boat, 140 h.p. inboard-outboard, approx. 150 hours, 2400 lb. Calkin, E-Z load trailer with new surg brakes. Many accessories, all Immaculate condition, priced for quick sale, $5700. 478-4783

15½' PETERBOROUGH, CEDAR strip runabout with glassed bottom, 1968 Chrysler 20 h.p., electric start, master-craft tilt-boom trailer. Complete with steering, controls, tanks, etc. Highest offer takes all, 386-6966 after 4 p.m.

M.V. MOLLY HOGAN, 32' DOUble-ended Motor-sailer, yellow Cedar Hull, Fibreglass deck, mahogany interior, sleeps 6. Blue Book plus $11,500. To view call Prince Rupert, 624-9111.

15 FT. STARCRAFT, 65 MERC electric, 6 h.p. Merc., trailer, life jackets, paddle, gas tank, etc. $2,450 or best offer. Can be seen at Cordova Bay Texaco, Cordova Bay Road or call, 382-7556.

BRITISH SEAGULL OUTBOARDS Sales—Service—Parts All models now in stock VIC. LAWNMOWER HOSPITAL 834 Johnson 386-8338

ARE YOU LOOKING FOR A Jewel. Check this one out with me. 28 ft. cabin cruiser in mint condition, with boathouse. Phone 384-1777.

PRICED FOR QUICK SALE 27' diisplacement cruiser in top condition, depth sounder plus extras, Chrysler engine, $5900, firm. 749-3798.

LATE 1969 26' CHRIS CRAFT 307 power, depth sounder, compass, C.B. radio, trim tabs, etc. Full canvas. In excellent condition. 478-8535 after 5 p.m.

15½' FIBREGLASSED PLYWOOD run-about. Like new. Teak windshield. Leatherette bucket seats. 40 h.p. Johnson motor needs overhaul. Phone 383-0264 after 6 p.m.

1971 14' GLASS ON PLYWOOD runabout. Cello finish. 25 h.p. Elgin outboard and trailer. Highest offer to $900. Days 383-9512, Evens. 477-3039.

24' SLOOP, ½" MARINE PLY hull. Morris Griffiths design — cal rig. Thunderbird keel, 2½ years old, main and jib, 9.5 O-B. $5200. 478-8117.

26' THUNDERBIRD SLOOP, 1 year old, new 9.8 Mercury, good cruising arrangement asking $5700, 478-1316.

22' CABIN CRUISER, SIRENA, 100 h.p. outboard, rebuilt, CB radio, Stereo, Carvel design. Completely redone. 388-5283 after 5:30.

18' CABIN BOAT, YELLOW cedar planking, factory built, 7½ h.p. 5-1 with clutch, asking $900. 384-6882 after 6.

NEARLY NEW 16 FT. FIBREglas plywood cabin cruiser with new 35 h.p. Bearcat outboard complete with controls. $1,750. 592-7591.

15 FT. FIBERGLASS BOAT WITH 40 h.p. Johnson electric start motor and tilt boom trailer. Closest offer to $2,000. 384-9678.

18' CLINKER BUILT WITH LOW cabin, 4-cylinder Universal engine, great fishing boat, $850 or nearest offer. 478-4572 after 5 p.m.

12' NEW BOAT, FIBREGLASS ON wood with oars, life vest, complete with tilt-trailer. Cost $300. Must sell $195. 656-3505.

15½-FT. SANGSTERCRAFT camper-top, two Chrysler motors, electric start, and trailer. $1700. 642-3947.

1967 33 H.P. JOHNSON SHORTshaft, good condition, power for skiing and idles well, $390 or best offer. 479-6176.

VANCOUVER ISLAND REPREsentatives for Coronada Scampi and Islander Yachts. Duncan. 746-5721.

40' WARRAM CATAMARAN WITH full working sail, partly finished interior. $12,000 firm. Victoria Press, Box 583.

GRAMPIAN 26' SAILBOAT, FULL head room, sleeps 5, equipped for cruising and racing, dinghy. Phone 592-4217.

16' CABIN SAILBOAT, CENtreboard, trailerable. As new, $1895. 743-2233.

1973 THUNDERBOLT MERCURY 20 h.p., as new. After 4 p.m. 479-5588.

16' COUGAR SKI BOAT WITH 130-h.p. Chrysler outboard with trailer. Must be seen. $2300. 656-4464.

FORTY-FT. WEST COAST trawler, fully equipped, "A" licence. 656-4308.

18' GLEN-L CABIN CRUISER, 1971 60 h.p. Johnson, trailer, sink, stove, etc. 385-6879 or 479-2810.

FOR SALE, 8 FT. PIONEER Craft clinker dinghy, $100. Phone 477-3363.

BOATHOUSE FULLY ENclosed, accommodates up to 38-footer, phone 382-0019.

CLASSIC OLD WORLD CHARM, cabin cruiser, 40 ft., gas engine, many extras, $10,500. 383-0405.

1972 MERCURY 9½, NEW CONDItion, less than 75 hours use, $500. 3930 Winton Street. 479-2973.

14' 6" ALUMINUM BOAT, 1972 Roadrunner trailer, 1971 20-h.p. Johnson motor. 407 Henry Street.

WANTED: 7 TO 12 H.P. SEAgull, 7 ft. Sportyak, and Marine antenna. 592-7680.

WANTED — SPORT YAK OR similar. 598-2659, after 5 p.m.

23' CABIN CRUISER INBOARD outboard power, $5000. 383-7393.

14' RUNABOUT AND TRAILER. Good shape. Best offer. 478-3398.

WANTED: 8' FIBREGLAS SAILing dinghy. 592-3620.

10' FIBREGLASS BOAT, 3-HORSE Johnson, $150. 478-1088.

20-H.P. JOHNSON NEVER IN salt, like new, $375. 477-8035.

WANTED 8' FIBREGLASS clinker-type ketch tender. 382-1078.

1968 35-H.P. MERCURY, CONtrols and tank, $415. 477-8035.

7½ SEAGULL, 1971 LONGSHAFT, $220. 385-8065.

8' FIBREGLASS SABOT. COMplete. 477-1641.

14' CEDAR WITH TRAILER, offers. 14' pleasure, offers. 385-6661.

15" BOAT AND TRAILER, 292 Inboard. 652-3483.

80 BOATS and MARINE

NOBODY UNDERSELLS WORLD OF PLEASURE

R-E-I-N-E-L-L

BIG BOATS

The flagships of our impressive fleet. This big Reinells are everything you're looking for in luxury, comfort, styling and performance and at WORLD OF PLEASURE PRICES

REINELL RV3270 Our beautiful hardtop command bridge with dual inside controls, full galley luxurious appointments including head, sink and sleeping for 5, 188 Mercruiser powered I-O. Mfrs. suggested retail $12250.00 WORLD OF PLEASURE READY TO GO PRICE $11,500.00

REINELL RV 2470 Sleek Vista Cruiser hardtop offers full protection from elements plus full canvas back. Fully equipped galley and head. Sleeps 5, 188 Mercruiser power. Mfrs. suggested retail $12,995.00 WORLD OF PLEASURE PRICE $11,250.00

WE WOULD WELCOME YOUR TRADE

EASY INSTANT CREDIT 1st payment in September on approved credit NO DOWN PAYMENT

WORLD PLEASURE

Next to the Red Lion Inn. Phone 386-8424 9 to 9 — Sats. till 5

DUNCAN BOATLAND

15' CAL-GLASS foam flotation bow rails camper top 40 h.p. Merc M.L. controls 900 lb. Roadrunner Tr. $2688

16' CAL-GLASS foam flotation walk-thru windshield bow rails camper top 50 h.p. Merc. M.L. controls 1200 lb. Roadrunner Tr. $3188

17' CAL-GLASS 120 Mercruiser foam flotation camper top Roadrunner trailer 1 only $4788

18' SANGSTER 120 Mercruiser foam flotation full instrumentation camper top $4988

19' SANGSTER HARDTOP 165 Mercruiser foam flotation full instrumentation camper top $6588

db DUNCAN Boatland

6045 Trans Canada Hwy. Duncan 746-4158

Noise-Free BOATING!

SONIC BARRIER is a new Boating product that is a must for more enjoyable cruising. Properly installed SONIC BARRIER isolates noise from your engine and power generator. Easily installed to engine compartments, bulkheads and decking. It can be cut with scissors or a knife, bent and dressed by hand and fastened by adhesive, staples or in place by battens. Fire retardent and non corrosive. Kits available now at:

GARDEN CITY BOATLAND 642 Burnside East 388-5561

PRE-SUMMER SPECIALS

MARINE ENGINES at prices you've been waiting for. Come in today to Victoria's machine specialists.

HARBOUR MACHINE LTD. These bargains won't last long!

CHRIS-CRAFT 185 h.p. .283 with direct drive, only $1100

UNIVERSAL Super-Four exceptionally good.

Two completely rebuilt PERKINS diesels 6-354T.

One PENTA R.W. 70 Sea Pup with 2-to-1 reduction.

GREY Marine 226 cu. in. with 2-to-1 reduction.

ALL TO BE SOLD AT ONCE! We service what we sell at HARBOUR MACHINE LTD. 31 Erie St. 383-6555

MERCURY OUTBOARDS

Left in stock 115 H.P. 85 — 65 — 40. Some of these will not be available again till the 1975 models come in. First come first served.

MULLINS MARINE SALES LTD. 382-1928 382-4515 925 Yates St.

VAN ISLE MARINA

26' SHEPHERD, mahogany and teak. Top condition, spring refit completed. Ready to go now, $14,500.

VAN ISLE MARINA Co. Ltd. Tsehum Harbour Box 2130 656-1138 Sidney, B.C.

OAK BAY MARINE SALES AND SERVICE

OPEN 6 DAYS A WEEK

Franchise Dealer for: —Evinrude — Marlin— OMC — Volvo — Merc. Cruisers Grew — Zodiac — Starcraft Cal Glass — Ez Loader Largest brokerage in Victoria

1327 BEACH DR. 598-3393

14' SPEED BOAT, ALSO A GOOD fishing boat, convertible top, 35 h.p. Johnson motor and Roadrunner trailer. Life jackets, paddles, and many other extras. $600 or nearest offer, will accept Mini bike as part payment. 1029 Wychbury Ave.

28' SEMI DISPLACEMENT cruiser, good condition, Chrysler Crown powered, ready to go, $6900, 656-2174.

LESS THAN 1 YEAR OLD, 24' Fibreform cruiser in excellent condition, loaded with extras, $9,500. 598-4872.

FIBREFORM 21' 1972 MERC cruiser L.O. 140, 138 hours, full canvass sleeps 4. Will take first offer over $7,000. 592-2082, 652-2522.

WANTED: EVINRUDE OR JOHNson 18 or 25 h.p. S.S., excellent condition. 592-7919.

6-CYLINDER GREY MARINE, 3.1 reduction, rebuilt. With strut and prop. 386-2784.

FOR CHARTER, 24' SHARK sloop. $160 a week. Phone 592-3986 after 6.

1964 JOHNSON 18 H.P. MOTOR only, as is, $50. Johnson dual controls, $15. 388-7975.

WANTED: 10' TO 12' ALUMINUM or fibreglass boat. Phone 384-4428.

80 BOATS and MARINE

BOATERS!

See our large assortment of many useful boating items. FRIDGES, SINKS, ICE BOXES, INSULATION, HOT PLATES, WINDOWS, SPRUCE FRAMING, HEATERS, PANELLING, TOILETS, FIR PLYWOOD, LIGHT FIXTURES, PLASTIC WATER TANKS, WATER PUMPS, TABLE LEGS and many other useful items.

S. J. PEDEN LTD. 2855 Quesnel St. 386-3464

83 AIRCRAFT

SEMI-RETIRED AIRLINE PILOTS will trade our time for your time plus small investment. Student pilots and guest welcome. Pilot upgrading. 383-2390.

92 SPORTING GOODS

Robinson's

270 P. Hale — 4x$169; 375 Brno — 3x9 $299; 30-06 Sav. H.H. -4x $239; 22-20 G.A. Savage $75; 45 Kentucky $165; 284 Sav. — 2x8 $275; 410 Mossberg P. $99; 12 Broadway $695; 12 Rem. $99; 38 Colt $49; 357-9 mm Ruger w-scope $189; 45 Colt Peacemaker $299.

Choose from 400 models 1307 Broad 385-3429

HUNTERS!

ARCHERY SEASON JUST AROUND THE CORNER

Large selection of bows, glass and aluminum arrows plus all accessories.

Robinson's

1307 Broad 385-3429

LEARNING TO DIVE?

Before buying it will pay you to see the largest selection of diving gear on the island. U.S. divers, Scubapro, Dacor, A.M.F. Voit. Our 20 years experience means expert service of equipment. Frank White's Scuba Shop, 832 Fisgard.

TENNIS

Complete equipment selection OAK BAY SPORTING GOODS 2077 Cadboro Bay 592-9021

TENNIS

RAY'S SPORTS CENTRE 1692 Douglas 385-6312 Colwood Corners 478-3606

SCUBA GEAR

Forced to sell all new complete set, tank, reg., wet suit etc. Great buy, phone 382-1218.

300 SAVAGE LEVER ACTION with 4 power scope. CIL 22 repeater with 4 power scope. Offers 478-2981 between 6 and 8 p.m.

9X12 CABIN TENT, $40 FIRM. 478-1305.

93 CAMERAS, SUPPLIES AND PHOTO FINISHING

Hilton

PHOTO SUPPLIES LTD. Trans-Canada Highway Chemainus

Drawer 750 Ph. 246-3311

CANON IN STORE DEMONSTRATION by "The Canon Man" Thursday and Friday 3:30-9 Saturday 9:30-3:30 BILL'S PHOTO SUPPLY 1672 DOUGLAS 383-7443

PENTEX MOUNT, LENSES, 35-mm, 105-mm, $20 each. Asahilex 35-mm with 2.4 59-mm Takumar lenses, $75. Light meter $10. Rechargeable electric flash $25. Polaroid Swinger $5. Phone 598-5723.

LEICAFLEX SUMMICRON F2, lash and charger, plus 20 rolls film, $395, or part swap for garden - farm equipment, 479-7653.

30" MOFFATT STOVE, LIKE new, modern, window-door, automatic timer and clock. Fridge free with purchase of stove. 386-0984.

POLAROID DE LUXE LAND CAMera Model 900. Instamatic, brand new, cost $120, asking $70. 479-4560.

LEICA 90-MM LENS WITH CASE $75. Phone 386-3801 or 592-6818.

ENLARGER AND DARK ROOM equipment. 386-9919.

16 MILLIMETRE GRAFLEX projector, $350. 2843 Karr Rd.

95 RANGES, STOVES and FURNACES

WATCH FOR OUR MOFFAT RANGE SALE and cook-in Friday and Saturday at BUTLER BROTHERS 1720 Douglas 383-6911 (ACROSS FROM THE BAY)

30" ELECTRIC RANGE, GOOD condition. Clean, $65, or best offer. 385-3281.

30 INCH RANGE $25. PHONE 598-5723.

30" KENMORE STOVE, GOOD working order. 386-2302.

CYCLOS OIL STOVE AND COPper tank. 383-6203.

97 FURNITURE

PUBLIC NOTICE

WE MUST VACATE OUR WAREHOUSE AT 721 JOHNSON

PRICES SLASHED

25 Chesterfields, from $288

Love seats and occasional chairs, from $200

Hide-a-bed $199

ACT NOW

CONTINENTAL FURNITURE 386-2458

VILAS

GENUINE VILAS FURNITURE WE SHIP ANYWHERE IN B.C. B.C. BROCHURES ON REQUEST. CONTINENTAL FURNITURE. 716 JOHNSON STREET, 386-2458.

MATTRESSES

RECOVERED AND REBUILT RETURNED LIKE NEW $49.00

GREGG FURNITURE 2300 Douglas 388-7365

DUNCAN PHYFE DINING ROOM table, 8 matching chairs, tea wagon, electric log ornament, fireplace screen, $79-5894.

WROUGHT-IRON GLASS TOP table, 48x28, 5 chairs, padded seats, suitable for patio or indoors, excellent condition. 592-2831.

FOR SALE, CONTINENTAL BED, single, chesterfield and chair to match, green, good condition. 383-6409.

TURQUOISE CHESTERFIELD and chair, good condition, $25. 658-8446.

BED CHESTERFIELD GOLD COlour, new condition, $175, phone 384-7226.

CUSTOM BEDS: BUNKS $80, Mates $90, Captains $100. Delivered. 479-7400.

SEMI-RETIRED UPHOLSTERER recovers wing chairs $45 with your material. 478-1262.

SINGLE TWIN MAPLE BED, like new, complete, $110. After 5 p.m. 385-5508.

WALNUT VENEER DINING table with extra leaf, 4 chairs, $200, 598-5670.

CHESTERFIELD AND CHAIR $100. Good condition. 479-2173.

98 TV, STEREO, RADIO SALES AND SERVICE

RENT or Rent to Own

COLOR TV Black and white

Call Now MAIS TV Sales and Rentals 385-2435

RENT ELECTROHOME COLOR TV

OR TRY OUR RENT-TO-OWN PLAN with a 3-year guarantee on all parts and labour

6-year warranty on picture tube only $22.67 at

CITY CENTRE TV 3970 Shelbourne 477-6971 next to K-Mart in the Mall 10 a.m. to 10 p.m. daily

ONE MONTH FREE COLOR TV RENTAL OFFER Rent June 1 July Get August to FREE at BUTLER BROTHERS 1720 DOUGLAS 385-3832 (ACROSS FROM THE BAY)

COLOR TV Black and White TV and Stereo Rent to Own $17 MONTHLY 598-6722 CURTIS PLAZA TV 1544 FAIRFIELD RD.

RENT TV

20" black and white TV "BEST DEAL IN TOWN"

C. TAYLER HOME APPLIANCE LTD.

707 Johnson 383-3281

RECONDITIONED COLOR TVs

AS LOW AS $10 PER MONTH

Black and whites from $49.95

BRAND NEW

Admiral Color TV's from $299

THE TRADERS 715 Finlayson — Phone 388-6264 OPEN NIGHTLY 'TIL 9 P.M.

ATLAS

Used 25" Electronic colour TV with 6 mos. warranty only $299.95 ATLAS STEREO and TV 385-2712 741 Fort St.

CAV ELECTRONICS LTD.

758 YATES 388-6564 1686 HILLSIDE 388-5222 SALES AND SERVICE For quality audio components

HOLIDAY BOUND

We now have on display 12" portable AC-DC TVs for campers, boats or trailers from $148.95

SUMMER FUN AT KENT'S LTD 742 FORT 383-7104

SONY COLOR TV, MODEL 1730-R, (remote control). Still available at $689.95. Subject to price increase July 8. C.A.V. Electronics 388-5222, 1686 Hillside Ave. (3 doors down from Shoppers' Drug Mart, Hillside Plaza, outside of the Mall).

NEED A NEW COLOR TV? Summer clearance sales of Zenith and Admiral TVs now at BUTLER BROTHERS 1720 Douglas 383-6911 (ACROSS FROM THE BAY)

FOR SALE — KENWOOD stereo system; tuner amp pair and two air suspension speakers cost $1400. 1 month old, original warranty, asking $1100. Also for large motor cycle. 386-6941.

MUST SELL, NEW COMPONENT stereo, still under warranty. Pioneer SX828 amp, AM-FM tuner, 2 J.B.L. L100 speakers, dual 701 turn table. $1500. 477-9136.

AKIA REEL TO REEL TAPE deck, only 2 months old, $350. Two Shure mikes, $50. 65 Watt receiver, $100. Quad de-coder unit, 383-3079 between 6 and 8 p.m.

HEADQUARTERS FOR CITIZEN Band radios and accessories. MacDonald Furniture Mart, Broad at Pandora. 383-1171.

WE SERVICE ALL MAKES of tape decks ELECTRON TV 100 W. BURNSIDE 383-5432

ONE PORTABLE BLACK AND white TV in good condition. AM-FM twin speaker table radio. 386-1879.

19" COLOR PORTABLE TELEvision sets in good working order, asking $150 each. The Friendship Inn, 39 Gorge Rd. East. 386-8335.

SONY TC 366 REEL TO REEL tape deck. Excellent condition. 479-1993.

ECONOMICALLY PRICED PANAsonic stereo and phonograph in excellent condition. 656-4578.

3-WAY T.V. STEREO COMBINAtion, good condition, $125. 598-2659, after 5 p.m.

19" AGS COLOUR T.V. EXcellent condition, 3 months guarantee $150. 478-4500 anytime.

24 STAV ROTARY AERIAL color head, year old, $100. Call after 4 at 478-7827.

KEN'S RADIO AND TV SERvice, 9 a.m. to 6 p.m. Monday through Saturday. 385-3275.

ELECTROHOME 6" COLOUR TV, used 6 months, 479-4586.

2-MONTH-OLD 11" IN COLOUR Sylvania. 652-3756.

ZENITH 21" BLACK AND WHITE portable. 382-9371.

21" BLACK AND WHITE PORTAble, 2 years old, $80. 478-6018.

A.G.S. PORTABLE COLOR T.V., 19". Best offer. 386-1024.

99 GROCERIES, MEAT AND PRODUCE

TOMATOES, 10 LB. 4432 Pat Bay Hwy.

98 TV, STEREO, RADIO SALES AND SERVICE

99 GROCERIES, MEAT AND PRODUCE

GRAHAM MEATS

Vancouver Island's Largest Independent Meat Processor

Complete Home Freezer Service. For information call 598

100 MISCELLANEOUS FOR SALE

BARGAIN ANNEX

USED

Buffet table and 4 chairs, walnut $259.95
Light Oak Vanity and Bench $59.95
Light Oak Night Table $19.95
Bookcase $39.95
Hi-back easy chair $89.95
3-legged lamp table maple $39.95
Dresser and Mirror $79.95
4 Dr. Chest $49.95
Bookcase $19.95
Armless converto $59.95
12x12 carpet, gold $79.95
Desk arborite top $39.95
Recliner $59.95
2 pce sectional suite $99.95
Vilas Maple Desk $149.95
Odd dinette tables From $19.95
Refrigerator $39.95
Elec. range $79.95

NEW

Restonic bedding
Single quilt 252 coils mattress and Box Spring 39" $89.88
Mattress and Box Spring 54" $104.88
Double quilt, 312 coils Mattress and Box spring 39" $119.00
Mattress and box spring 54" $139.00
Mattress and Box spring Queen $184.00

"FREE DELIVERY"

UNDER THE EAGLES

733 VIEW ST.
Division of Standard Furniture
382-5111

SALE PRICES EVERY DAY

3 pc. bedroom suites $149.00 to $399.00. Queen size bedroom suite complete $448, double mattress and box spring $99.00. Queen-size mattress and box spring $149.00 single beds $49.00 to $99.00, chests of drawers $22.50 to $119.00, dressers $49.50 to $139.00, bedroom chairs $19.00 to $39.00, 2 pc. chesterfield suites $229.00 to $399.00, sofa and love seat $449.00, drop arm love seat $119.00, maple frame settee $79.00, 6 pc. Duncan Phyfe dining suite $756.50, round rock maple table and 4 chairs $399.00, corner china cabinet $239.00, chime cabinets $59.00 to $249.00, 5 pc. dinettes $49.00 to $99.00, portable TVs $69.00 and $95.00, nest of tables $95.00, tea wagon $189.00, cedar chest $79.00. Chargex or Master Charge.

PANDORA FURNITURE LTD
New and Used Furniture
1050 Pandora Ave.
383-6319

CARPET TREND

Rubber back nylon ... $2.95 sq.
Nylon shag (1 color only) $4.95 sq. yard
Harding's Lynwood plush Reg. $16, now $9.95 sq. yard
Skinner and Bay — Vic West

386-7501

Mel's BARGAINS

USED FURNITURE

6 pc oak dining set $325.00
2 pc. wine chesterfield $ 69.50
Cogswell rocker $ 24.50
Swag lamp $ 19.50
Cencorde spin-dry $60.00
Philco Fridge 85.00
CLOSED MONDAY
Across from Warehouse Foods
3460 Quadra 384-3152

LUNDS Auctioneers

BUY—SELL—APPRAISALS
AUCTIONS Tuesday 7:30 p.m.
Saturday 9:30 a.m.

926 FORT 386-3308

EXCELLENT CONDITION DINing room set, leather swivel chairs, $150. Electrohome stereo, Manhattan model, $500. Complete bedroom set includes sheppard frame, Queen-size bed, Spanish 9-drawer dresser, Spanish headboard, $400. Colonial 5-piece living room set, $300. Swivel rocker, $100. Marble coffee table, $80. TV, $60 with stand, $75. Many small items. 3-2622 Quadra.

POWER MOWERS
Toro - Lawnboy
Bolens — Snapper
Moto Mower
Sunbeam electric
ENGINES
Briggs Stratton
Kohler-Wisconsin
PARTS and REPAIRS for most makes
VIC LAWNMOWER HOSPITAL
834 Johnson 386-8338

CHESTERFIELD SUITE, $70. Lazy-boy, $20; Fleetwood combination, $100; Sewing machine in cabinet, $100; Filter Queen vacuum cleaner, $75; Hoover washer spin dryer $60; barbecue, $15; dishes, old Country Rose, 6-piece set, $60; Westinghouse fridge, $50; Viking stove, $80; coffee and end tables, $25; miscellaneous. 656-4710 evns. or weekends.

'68 120 SUZUKI ROAD BIKE, $225; 9x12 Woods cabin tent, near new, $80; 10 h.p. Johnson outboard and tank for parts, $50; RCA TV, $15; old stove, $10; new Cultique marble sink, 24", $30; Appoin concrete stepping stones, 10x20, 80, offers. 652-2359, 598-4919.

BRASS BED, $275; CORNER CABinet, wash stand, antique wicker baby basinette, 3 mahogany dining room chairs, oak dresser, iron and brass bed, chest of drawers, treadle sewing machine, oak hall tree, old wooden kitchen set. 1460 Dallas Rd.

BASEMENT SALE: CLOTHING — rugs — tablesaw — sander — light fixtures, etc. Friday and Saturday. Trans-Canada Hwy North, turn right on Bellamy to Treanor in Pheip's subdivision. 592 Treanor Ave. 478-8978.

GARAGE SALE, FRIDAY AND Saturday 10 a.m. and on, includes 24 ft. aluminum ladder, garden tools, power tools, hand tools, and thousands of small articles. 2947 Cedar Hill Rd.

24" ELECTRIC STOVE, $70. Floor polisher; barbecue; automatic washer, needs service. Odds and ends. 479-1479.

6 YEAR CRIB, $8. HIGHCHAIR $5. 478-3653.

AVOCADO VIKING DELUXE dishwasher, as new, $175. 478-7356.

100 MISCELLANEOUS FOR SALE

BUY-RITE

BASEMENT WAREHOUSE
USED BARGAINS

Frigidaire 13 cu. ft. fridge, across the top freezer $ 99.00
3-pce. walnut finished bedroom suite $119.95
Kenmore dryer, heavy duty, immaculate $119.95
G.E. 30" self-cleaning range, brand new $500. Immaculate $249.00

NEW BARGAINS

Large shipment of unpainted furniture in stock, desk, night tables, chests, etc. Warehouse prices.

Admiral 26" Solar color console TV. Beautiful Spanish oak finish. M.S.L. $807.95 warehouse price $397.77

New shipment of bed sofas in a variety of decorator colors warehouse prices $279.88

FLEXIBLE BUDGET TERMS
DAILY 9-5:30 — Fri. 9-9

385-4744

704 VIEW (DOWNSTAIRS)

BUY-RITE

KITCHEN CLOCK, $20; Mixmaster, $30; 2 suitcases, $3 and $5; vacuum cleaner, $25; stereo stand, $5; non-electric kettle, $3; box of groceries, $10; Christmas tree with lights, $20; chime clock, $30; Pyrex dish, $2; Tablevision cable, 10', $20; records, $5 and up; box of towels, $30; men's clothes, $50 the lot; men's shaver, $17; recliner, $0c; one feather pillow, $5; tea towels, sheets, $19; small gas airplane with no motor, $7; dynamo labelled, $5; sponge mop, $3; bath mat, $3; toilet seat covers, $3 each; other household goods. 382-9990, before 12 noon, Monday to Thursday; anytime Friday.

INTERNATIONAL RIDING mowers and garden tractors with rotovator, mowers, trailers and grass sweepers; 1 used riding mower

VICTORIA JEEP
HILLSIDE at ROCK BAY

GARAGE SALE, SUNDAY 2 TO 4 p.m. Reel power mower, $25; rollaway cot, $30; Domestic sewing machine, $30; youth bed, $20; miscellaneous household and toy items. 3163 Stevenson Place.

ABC ELECTRIC

New and rebuilt major and portable appliances, vacuums, etc. all guaranteed. We also buy used appliances. 831 Yates. 382-7221.

MOVING, MUST SELL: SUPERB Inglis automatic washer and dryer, $275; chrome kitchen set, $60; 19'x15' Himalayan wool rug, $350; RCA colour TV, $200; drapes, $15 per panel. Phone 477-8692.

MESH PLAYPEN, $15; HIGH chair, $10; playpen, $15; Jolly Jumper, $6; toilet seat $1; combination baby bathtub and seat $1; stroller with canopy, $15. Phone 386-7996 after 4.

BRITISH INDIA MATCHING rugs 10x14 and 8x10, also 2 Belgian rugs. Single beds, Posturepedic box spring with steel frames. Drapes for entire house. 652-3024.

GARAGE SALE, 1702 KENMORE Rd., off Shelbourne. Bikes, toys, skates, lawn equipment, lots of odds and ends. Saturday, June 22, 10 a.m. to 5 p.m.

ONE CABOVER CAMPER mattress, one Simmons box spring and mattress. Both 72"x54". Bought 1970. $5 and $50. 477-6418 after 5.

DINING ROOM SUITE COMplete, or just the buffet and hutch, excellent condition. 9x12 gold carpet (twin size box spring and leg. 477-4409.

MOVING, FRIG AND STOVE good condition ... heavy ... chesterfield $10, baby car seat and children's skis and boots. 386-2028.

9-INCH BOX SPRING mattress, 4-drawer dresser. Two matching maple twin beds. Oak dresser, needs refinishing. Phone 479-6892.

C.C.M. 3-SPEED BIKE, $40; small bike, $15; Frigidaire electric stove, $30; oil fired cooking range (suitable or summer cottage), $25. 477-8110.

SEEBURG JUKE BOX COMplete with 100 records. Ideal for rumpus room. $250 cash. Phone between 8-4:30, 388-4254.

2 CHESTERFIELD AND CHAIR sets, one French Provincial, $90, one Danish, $70. Occasional chairs, beds and other items. 598-1406.

TOASTED MAHOGANY DRESSer with large mirror and chest of drawers; hide-a-bed and various household items. 478-4032.

32" GURNEY ELECTRIC range, good condition, $50. 15.5 cubic foot frost-free refrigerator, $200. 384-7429.

FOR SALE, BAYCREST ELECtric mower, brand new condition. Modern kitchen light fixtures. Phone 478-7635 after 5 p.m.

LEAVING TOWN, MUST SELL shoe shine stand. Price negotiable. Located in Hillside Mall. Phone 383-9414.

2 PLOTS IN HATLEY MEMORIAL GARDENS, situated in the Garden of Devotion. $150. Phone 382-2079.

WHEELCHAIRS, WALKERS, commodes, etc. Sell and rent B.C. Medical Equipment Ltd., 1802 Cook St. 386-3364.

WALNUT BEDROOM SUITE, EXcellent condition, $300 or offers. Westinghouse 30" electric stove, $30 or offers. 478-5401.

CHEST OF DRAWERS, STOVE high table, Venetian blinds, 23x38, 479-2803.

12'X12'9" BEAUTIFUL GREEN carpet, $150. Also 9'x11'8" gold shag, $75. 385-4286.

BARBIE, KEN CAMPER, BEDroom, swim pool, clothes, $20. Phone 477-5308.

ENCYCLOPEDIA BRITANNICA, 1973 centennial edition. Phone 385-6545, after 5:30.

PURE WOOL HANDHOOKED Chinese rug. Like new, beige and blue, 9x12. 384-8488.

CHESTERFIELD AND CHAIR, rust and black, $100. Two 13" snow tires, new, $25. 386-2602.

OLIVETTI TYPEWRITER, $100. Phone 656-1257.

LIKE NEW, CHILD'S SWING and slide set. 382-8709 after 5 p.m.

KITCHEN CABINET, 11 FT. long, top and bottom, $30. 478-2286.

USED FRIDGE, $75.
479-8335 after 5:30

FOR SALE COLDSPOT FRIG $35. Phone 385-1830.

ATCO POWER LAWNMOWER, $150. 592-0607.

GARAGE TO MOVE IN REASONable condition, $45. 656-1182.

CHOPMATE ELECTRIC SAW, 7½ in. blade, $20. 384-9678.

DEMOLITION SALE
132 Dallas Road

GOLD-BROWN SHAG RUG, 12'x15', as new, $100. 383-7836.

PIONEER CABIN TENT, 12'x9'x7', $75. After 5:30, 382-9470.

BATHTUB ON LEGS AND basin, $25. 477-8861, after 6.

USED VACUUMS, BEST PRICES in town. 386-2947.

HOOVER SPIN DRY WASHING machine. 477-4185.

10 MISCELLANEOUS WANTED

WANTED: USED PORTABLE welder. Also need ox-act. cutting outfit. 478-3848.

FRIDGES AND FREEZERS bought. 598-7402. All-Temp.

WANTED: ROCKERS FOR chair. 478-5003.

FRANKLIN FIREPLACE OR stove. 387-9895.

SMALL SAILBOAT FOR LAKE 385-8045.

100 MISCELLANEOUS WANTED

THE SALVATION ARMY ... wearable clothing ... and household goods ... help ... Family Thrift Stores ... Sidney and Langford ... pick-up — 386-7[illegible]

WANTED ... RABBITS ANY thing of value ... tools, garden furniture, doors, hardware, lumber, lumber ... or appliances as trade-in ... home furnishings. The Trappers, 715 Finlayson St. Phone 386-6244. Open nightly till 9 p.m.

WE BUY YOUR GOOD USED chesterfield, dining or bedroom suites. Also refrigerators, freezers, washers, dryers, range in good working order only. For fast action, immediate cash call "Buy-Rite" 386-4744.

INSTANT CASH

For ... silver, scrap, copper and brass ... we pick up any amounts. Also, ... dollar paid or loaned for ... watches, jewelry, coins, and ... valuables. Phone now for fast appraisal. 386-0677.

WANTED!

Any quantity of Hog Wire 5 to 8 ft. high — for Wild Life enclosure. Must be reasonable. Phone 479-4[illegible]

SQUARE DEAL BUYS
Copper, brass, radiators, batteries, lead, aluminum
383-1221 1116 Hillside 383-1601

WANTED: USED SINGLE BOTtom plow, single bar mower, blade for 3 point hitch. 386-6355 or 478-8040.

WANTED: LEFT RIGHT HAND modern cabinets with taps, also kitchen base unit, and cupboards. Phone 381-7244.

WANTED: QUALITY FURNIture, old silver, china, etc. 386-2275.

WANTED: WHITE ENAMEL garbage burner in good condition. Phone 479-3[illegible].

WANTED HEAVY DUTY 10" table saw and finish jointer. 479-1147 or 656-3[illegible].

WANTED: 2 MAN RUBBER raft ... propeller for 60 h.p. Johnson outboard, 479-3462.

COMMERCIAL COFFEE grinders wanted in good working order. 384-6142.

NEW MILL REQUIRES STAND ing ... logs or delivered lumber. Best price paid. 383-3065, 383-8120.

WANTED 2 OR 3 THOUSAND watt generator, good shape. 385-5536.

WE BUY, SELL OR TRADE chesterfield, dining or bedroom suites. Also refrigerators, freezers, washers, dryers, range in good working order only. For fast action, immediate cash call "Buy-Rite" 386-4744.

INSTANT CASH

For ... silver, scrap, copper and brass ... we pick up any amounts. Also, ... dollar paid or loaned for ... watches, jewelry, coins, and ... valuables. Phone now for fast appraisal. 386-0677.

WANTED!

Any quantity of Hog Wire 5 to 8 ft. high — for Wild Life enclosure. Must be reasonable. Phone 479-4[illegible]

SQUARE DEAL BUYS
Copper, brass, radiators, batteries, lead, aluminum
383-1221 1116 Hillside 383-1601

WANTED: USED SINGLE BOTtom plow, single bar mower, blade for 3 point hitch. 386-6355 or 478-8040.

WANTED: LEFT RIGHT HAND modern cabinets with taps, also kitchen base unit, and cupboards. Phone 381-7244.

WANTED: QUALITY FURNIture, old silver, china, etc. 386-2275.

WANTED: WHITE ENAMEL garbage burner in good condition. Phone 479-3[illegible].

WANTED HEAVY DUTY 10" table saw and finish jointer. 479-1147 or 656-3[illegible].

WANTED: 2 MAN RUBBER raft ... propeller for 60 h.p. Johnson outboard, 479-3462.

COMMERCIAL COFFEE grinders wanted in good working order. 384-6142.

NEW MILL REQUIRES STAND ing ... logs or delivered lumber. Best price paid. 383-3065, 383-8120.

WANTED 2 OR 3 THOUSAND watt generator, good shape. 385-5536.

WE BUY, SELL OR TRADE chesterfield, dining or bedroom suites. Also refrigerators, freezers, washers, dryers, range in good working order only. For fast action, immediate cash call "Buy-Rite" 386-4744.

INSTANT CASH

For ... silver, scrap, copper and brass ... we pick up any amounts. Also, ... dollar paid or loaned for ... watches, jewelry, coins, and ... valuables. Phone now for fast appraisal. 386-0677.

WANTED!

Any quantity of Hog Wire 5 to 8 ft. high — for Wild Life enclosure. Must be reasonable. Phone 479-4[illegible]

SQUARE DEAL BUYS
Copper, brass, radiators, batteries, lead, aluminum
383-1221 1116 Hillside 383-1601

WANTED: USED SINGLE BOTtom plow, single bar mower, blade for 3 point hitch. 386-6355 or 478-8040.

WANTED: LEFT RIGHT HAND modern cabinets with taps, also kitchen base unit, and cupboards. Phone 381-7244.

WANTED: QUALITY FURNIture, old silver, china, etc. 386-2275.

WANTED: WHITE ENAMEL garbage burner in good condition. Phone 479-3[illegible].

WANTED HEAVY DUTY 10" table saw and finish jointer. 479-1147 or 656-3[illegible].

WANTED: 2 MAN RUBBER raft ... propeller for 60 h.p. Johnson outboard, 479-3462.

COMMERCIAL COFFEE grinders wanted in good working order. 384-6142.

NEW MILL REQUIRES STAND ing ... logs or delivered lumber. Best price paid. 383-3065, 383-8120.

WANTED 2 OR 3 THOUSAND watt generator, good shape. 385-5536.

WANTED: BOX CAR TOP CARrier. 395-1251.

WANTED UMBRELLA stroller, good condition. 386-9328.

109 MISCELLANEOUS TO RENT

SAWYER SEWING CENTRES
RENT TO OWN
Domestic and Industrial
840 Fort St. 388-6228

112 WANTED TO RENT MISCELLANEOUS

WANTED TO RENT SMALL LOT for storing equipment. 383-1532.

115 SWAPS

12-VOLT TRUCK WINCH. SELL or swap for outboard motor. 479-6626.

117 ANTIQUES

GENUINE ANTIQUE — MOTHER Hubbard's Cupboard. Asking $400 or offers. 592-6457.

MAGGIE CAMPBELL'S ANTIQUES
402 MOSS ST. 382-4814

CANOPY BRASS BED, $800. Phone 382-3796.

120 GARDEN SUPPLIES

Top Soil, Rocks and Fill

COBURN EXCAVATING LTD.
No. 1 Rich, black soil, $6 per yard, orders all sizes. Sack soil, cow, horse and chicken manure, $1.75 bag. Can be seen if you wish. 386-4502.

BEST SCREENED TOP SOIL with sand and manure. 7 yards, $45; 14 yards, $85. Guaranteed 100 per cent ... 478-3322. P. Johal Trucking Ltd.

SCREENED TOPSOIL WITH MAnure and sand added. $10.00 per yard delivered, minimum 6 yards. Garden sand $4.00 per yard. Road gravel. G. Nixon Ltd. Phone 385-2333 ... 385-5642.

WANTED FILL, OLD CONcrete, bricks, etc. Accepted free. Top soil, no. 1. Mixed with manure and sand, 7 yd., $45. 14 yd. $85. Phone ... 478-3322.

BEST QUALITY TOP SOIL. Rotovated, manure added. 12, 10, 6 and 4 yard loads. Peninsula Bulldozing. ... 1884.

A-1 QUALITY BLACK SHREDDED soil. ... 332.

FREE ... FILL AND TOP SOIL. 598-1384.

Plowing, Rotovating and Cultivating

DION TRACTOR SERVICE
Rotovate, plow, grass cutting, loading and hauling. 477-3913.

CENTRAL SAANICH TRACTOR Service ... hay cut, raked, and baled. 65[illegible]06.

Seeds, Bulbs, Plants Trees, Shrubs

PELARGONIUMS
Flowering ivy geraniums, 50c up. Phone 5[illegible]09.

125 PETS AND SUPPLIES

CUTE BLACK KITTENS WITH blue eyes, Siamese mother. 597-9144.

FREE — GOOD COUNTRY HOME urgently needed for part setter and shepherd dog. 384-4504.

YOUNG GERBILS FOR SALE, 75c ... or female. Phone 382-5340, ask for Leona.

FREE TO GOOD HOME, MALE, 1-year-old part poodle, excellent with children, licensed. 656-4765.

AFFECTIONATE PUREBRED Siamese kittens, 8 weeks old. House trained. 477-1022.

1 MALE TOY POODLE PUP, white, registered, tattooed. 478-5672.

PUREBRED ENGLISH GREAT Dane, male fawn coloured, 17 months $300. 478-1946 after 6.

WANTED ... FOR ADORable Collie-shepherd cross, 3 years, ... 388-4563.

FREE KITTENS TO GOOD home, 8 weeks old, phone after 5, 388-7754.

3 AQUARIUMS, TWO 5-GAL., one 12 gal. all equipment, $35. 388-4804.

2 MINIATURE SMOOTH DACHShunds registered. Red females. 652-1610.

CROSS SPANIEL-TERRIER, 7 months old, spayed, had shots. Good with children. $10. 388-4817.

FREE 7 KITTENS, 7 WEEKS. 1 white, 1 black. Phone 383-8058 or 385-5453 Inverness.

ONE TWELVE-MONTH-OLD CHIhuahua would like good home. 386-7669.

TWO FEMALE PART MANX KITTENS. Phone 598-2923.

3 FREE KITTENS, AFTER 6. 386-7655.

2 CUTE COLLIE-SAM CROSS puppies, good family dog. 658-8446.

BUNNIES FOR SALE, BLACK and white, $2. 478-5396.

FREE — FEMALE LAB-SETTER cross to good ... 385-6205.

LOVEABLE BULL TERRIER, 4½. Must be good home. Free. 478-1156.

AQUARIUMS 20 ... 30, 40, GALS. very reasonable. 479-7970.

TWO MALE KITTENS URGENT. ly need loving home, 384-0803.

FREE KITTENS. Phone ... 4661.

FREE KITTENS. ... 758.

FREE MALE COLORED KITtens. 598-7051 after 6 p.m.

3 SIAMESE PUREBRED KITtens, $20 each. ... 8603.

125 PETS AND SUPPLIES

I WANT YOUR LOVING HOME. We're adorable, we're registered champion stock. Cairn Terriers, had our first shots and are looking for kind owners. Call our Mom at 598-6069.

KULANA IRISH SETTERS, quality reg'd top American and Canadian bloodlines, beautiful dark female puppy with outstanding personality. Cobble Hill 743-2191.

MAYDON POODLE VILLA
4 miles south of Duncan, registered puppies, $100 and up. Terms. $25 monthly. Stud services. Grooming. 743-2493.

WANTED — A MALE OR FEmale dog, year old or older, preferably free. Anytime after 5, 478-6427.

SURE TO PLEASE YOUNG OR old, these miniature poodle puppies make excellent pets and companions. 383-1848.

MALE SAMOYED, 18 MONTHS, very kind nature, good with children. Free to suitable home. 479-7568.

2-YEAR-OLD FEMALE GERMAN Shepherd, spayed, for adult family, prefer country, $35. 385-6314 after 6 p.m.

FOR SALE: 2 WHITE BUDGIES and cage, $30; one singing canary; cage and stand, $20. 478-4265 after 5 p.m.

SIAMESE FEMALE, 1½ YEARS, very good natured. 386-1506 after 5.

FEMALE PUREBRED BORDER Collie pups, $50. 642-3301.

IRISH SETTER CROSS PUPPIES. Free to good home. 382-5808.

127 CHICKS, POULTRY, HATCHING EGGS SUPPLIES

MUST GO
Leghorn pullets starting to lay, goslings, 3 week old chicks. 478-7617.

PAYMASTER PULLETS, $2 each. 479-6758.

SEVEN WHITE GEESE, $42. 652-2300

50 LAYING HENS. SEXLINKS. 477-4185.

128 LIVESTOCK SUPPLIES AND EVENTS

ATTENTION: GARDEN CITY Horseman's Club is having a summer playday June 23, 10 a.m., Beaver Lake Riding Ring. Everyone welcome. For information phone 592-9662.

MORGAN QUARTER HORSE mare. "Good trail and western show horse. Numerous ribbons. Excellent conformation and manners. Ph. 246-9658.

DAPPLE GREY SHETLAND mare and 3 month old Shetland, and Welsh mountain pony filly foal. Priced very reasonable to good home. Phone 478-3625.

BEAUTIFUL 7-YEAR-OLD Chestnut Mare, part quarter horse, good manners for young riders. With Western tack. Asking $400. 477-4355.

SADDLE HORSE, TRAINED western. About 14 hands, $300 or best offer. Western saddle, 15" seat, near new, $100. 479-4729.

EIGHT-YEAR-OLD PINTO MARE, Bridle and saddle. Registered chestnut filly, three-quarters Arabian. Call 656-3218 after 6:00 p.m.

3-YEAR-OLD ½ AMERICAN SADdle bred, chestnut Gelding, 13.3 hands, gentle and must go to good home. Best offer. 478-3095.

2 REGISTERED ¾ ARAB FILlies, yearling and 2-year-old. Raffles blood line. Both very pretty and gently. 479-1323.

APPALOOSA GELDING, 15.6 hands, western, good trail, gentle, $275. 656-3554.

QUIET 5-YEAR-OLD PINTO Gelding. Ideal for trail riding. $350. 382-0347.

PINTO MARE WITH FILLY. Very gentle. $400, including tack. 642-3468.

GENTLE BUT UNTRAINED 2½ year-old part Arab filly. $325. 652-2296.

GENTLE JERSEY FAMILY COW, must sell now. Offers. 478-2459 or 478-7311.

FEEDERS, HEIFERS WITH calves at foot, yearlings. Call 746-5634 Duncan.

GRAY GELDING, 15 HANDS high. Good with children. Offers. 478-8145.

20 NEW ZEALAND BREEDING does, cages and nests also fryer bunnies. 478-6715.

FOUR-YEAR-OLD PART THOROughbred palimino mare. Green broke, $350. 656-4730.

GENTLE ANGUS COW AND heifer calf, $550. 479-5297.

WANTED: FEMALE KID GOAT, prefer Toggenburg. 652-2944.

EMORE WESTERN SADDLE, 15" seat, like new. 598-6473 after 5:30.

LOCAL BAILED HAY FOR SALE. 652-3306.

FOR SALE, WEANER PIGS. Phone 652-1108.

FOR SALE — 2 HORSE TRAILer, 642-3830, Sooke.

GENTLE 6 YEAR OLD APPAloosa Gelding for sale. 652-1665.

OFFERS ON 9 ACRES OF standing hay. 658-8438.

WELSH PONY FOR SALE. 478-3826.

5-YEAR-OLD APPALOOSA GELDing, $225. 642-3572.

130 HEAVY EQUIPMENT AND MACHINERY

FORD FARM AND INDUSTRIAL equipment, Rollins Machinery Ltd., 610 Alpha, 384-0541.

1967 JOHN DEER 400 BACKHOE, with front-end loader, excellent working condition, $9,500. 477-8098.

135 FARM IMPLEMENTS

BUTLER BROTHERS EQUIPMENT LIMITED

Caterpillar model D2, hyd. blade	$2500
John Deere 450 Loader, very good condition	$8200
John Deere 400 Loader and Backhoe cab, good rubber	$7000
Case 530 Loader and Backhoe	$4500
Case 580 Loader and Backhoe	$7500
Insley Execavator, G.M. diesel power, good working condition	$17,000
Case 680 with Loader and Backhoe	$7500
Massey Ferguson with loader and backhoe, good working condition	$4000

Keating X Road 652-1121

BUTLER BROTHERS EQUIPMENT LIMITED

IHC Model 816 7' windrower conditioner	$1350
IHC Model B250 diesel tractor	$1250

Keating X Rd. 652-1121

MASSEY-FERGUSON FARM, lawn and garden tractors. Light construction machinery. Your local dealer.
M and H Tractor and Equip. Ltd.
6429 Pat Bay Hwy. 652-1752

WANTED: USED SINGLE BOTtom plow, sickle bar mower, blade for 3 point hitch. 386-6355 or 478-7040.

FERGUSSON GAS TRACTOR with 3-point hitch, good condition.
VICTORIA JEEP 386-6511

150 CARS FOR SALE

1970 MERCURY MONTEGO, 6-cylinder, standard, 48,000 miles, new tires, shocks, battery, brakes. $1600. 388-9039.

1964 DODGE POLARA, SLANT 6 engine, good tires, radio. Asking $350. 478-1371, after 4 p.m. this week.

'71 VOLKSWAGEN, 32,000 MILES, excellent condition. $2300 or best offer. '57 Chev parts or whole, good motor. 656-2752.

1965 PONTIAC STATION WAGON. Power steering and power brakes. Very good condition. Phone 386-2371.

1963 PONTIAC PARISIENNE 2-door vinyl hardtop. Radio, power steering, positraction. Excellent condition. 652-2558.

1958 AUSTIN, UNTESTED, RUNS well, needs minor repairs. $100. 598-2676.

1965 AUSTIN MINI VAN, TESTED and in good shape. Offers. 478-2981 between 4 and 8 p.m.

150 CARS FOR SALE

DRIVE WITH A SMILE TO

ENSIGN CHRYSLER PLYMOUTH

DOWNTOWN YATES AT COOK

YOU'LL MAKE BIG SAVINGS ON ALL USED CARS

ALL WITH 2-YEAR G.W. WARRANTY

USED IMPORTS

71 TOYOTA COROLLA
2 door, 4 speed, radio.

71 CAPRI 2000, 2 door
4 speed, radio, bucket seats.

71 PONTIAC FIRENZA
2 door sedan, automatic.

72 PONTIAC FIRENZA
station wagon, automatic, bucket seats.

72 VOLKSWAGEN BEETLE
2 door, bucket seats, radio.

72 FORD PINTO
Runabout, 4 speed, radio, flip seat.

73 TOYOTA CORONA
4 door sedan, automatic, custom radio.

73 FORD CORTINA 2000
2 door sedan, 4 speed.

73 MAZDA RX3
4 door sedan, 4 speed, custom radio.

74 TOYOTA CELICA G.T.
2 door, 5 speed. Custom radio and stereo, bucket seats.

NEW 1974 PLYMOUTH SCAMP Hardtop

6 cyl. motor
3-speed trans.
rear defogger
body side mldg.
cloth and vinyl seats

$3,494 SALE PRICE

FACTORY WARRANTY EXTENDED TO 2 YRS — 24,000 MILES WITH ALL 1974 CHRYSLER — PLYMOUTH VALIANT — CRICKETS

ENSIGN

Chrysler Plymouth Ltd.
Dealer Lic. D7349
DOWNTOWN
YATES at COOK
386-2411
Open Weekdays
Till 9:00

'68 2-DOOR HARDTOP, "LTD Brougham," automatic, V-8, power steering, power brakes, power windows. Sea green with cream vinyl-top. Prestige at low cost. Full price $1,695. Phone 382-4989.

FOR SALE, 1959 MERCURY 4-door imitation hard-top, excellent running condition, safety check until January 1975, $250 for quick sale. 384-1296.

1965 OLDS CUTLASS, BUCKET seats, consul, automatic, electric windows, power brakes, and steering. Tape deck and offers. Phone 388-4746.

CUSTOM '66 FORD, CUSTOM interior, custom engine, 2-tone paint. For viewing at 1717 Jefferson, ask for Woof. Offers.

1972 FORD LTD, FULLY POWered, nice car, very reasonable. 382-0776.

1965 CHEV. V-8, AUTOMATIC, new motor, Michelin tires, $875. 385-6531.

1961 LINCOLN CONTINENTAL, very good condition. Best offer. 385-6531.

'73 MUSTANG CONVERTIBLE, red and white top, V-8 automatic, like new. 437-7141.

1969 DODGE DART SWINGER Good condition. Mileage 47,000. $1800. 598-7686.

'54 PONTIAC, GOOD RUNNING order, tested, $175. Call after 4 at 478-7827.

'73 EL CAMINO, MINT CONDITION, all accessories, 8,000 miles, asking $4000. 479-4404.

'70 DUSTER 340, 4 BARREL, 55,000 miles, phone 477-8028.

'73 VW, 12,000 MILES, 4-SPEED, radio, $2600. 479-5605.

'63 STUDEBAKER LARK, RUNning order. Offers? 384-8966.

1964 ANGLIA, TESTED, $250, after 5 p.m., 592-0071.

150 CARS FOR SALE

McCALLUM DATSUN VOLVO

McCALLUM

1101 Yates at Cook

382-6122

1974 DATSUN B210 hatchback, radial tires, special paint, radio.

1973 AUDI L.S. 100

1973 VOLVO Grand Luxe 4-speed, overdrive and other options.

1972 VOLVO 164E, air and all luxury options

1972 DATSUN 510, 2-dr., radio, automatic.

1971 TOYOTA Sprinter

1971 VW Super Bug

1968 OLDS VISTA CRUISER, 8 passenger wagon.

1973 MAVERICK Grabber, loaded

McCALLUM MOTORS LTD.
1836 Island Highway
Colwood Corners
478-1741

TRAILERS AND CAMPERS

74 13' OKANAGAN Trailers
74 8' OKANAGAN Campers
69 11' SHASTA Trailer
60 16' TRAILER

CARS

73 CELICA 4 spd.
73 CELICA St. Auto
72 ALFA ROMEO Berlina 4-door
72 RENAULT S.W. 4 spd.
72 TOYOTA COROLLA 1200 coupe
72 CHEVELLE MALIBU 2-dr. sedan, full power
72 TOYOTA CORONA 4 dr., 4 spd.
71 TOYOTA COROLLA 1600 4-dr., 4-spd.
70 CORONA Mark 2, automatic, 2-door hardtop
69 DODGE CORONET, 440, 2 dr. H.T.
69 FORD FAIRLANE wagon, full power
67 FALCON 4-dr., 6, A.T.
67 OLDS Station Wgn. Full power.
64 RAMBLER 4-dr. sedan, 6, stand.

NO REASONABLE OFFER REFUSED

IMMEDIATE DELIVERY ON ALL 1974 ALFA ROMEO
2000—GTV
2000—SPYDER
2000—BERLINA

NOW IN STOCK!!

656-4311
656-2821

METROCAN HOLDINGS LTD.
D.L. 6462

Sale Priced
2936 DOUGLAS AT BURNSIDE
386-8385

69 OLDSMOBILE 88	$1223
65 PONTIAC Conv.	$ 388
68 VIVA	$ 512
64 FORD S.W.	$ 444
66 CHEV. Impala	$ 741

180 ISLAND HWY.
DUNCAN, B.C.
748-2921

65 FAIRLANE S.W.	$ 722
65 CHEV.	$ 418
65 PONTIAC S.S.	$ 814
65 COMET	$ 491
63 STUDEBAKER, A.T.	$ 310

Palm Motors
Instant
"NO-RED-TAPE"
Credit
Dlr. Lic. No. D-8084

'72 BUICK RIVIERA
Air, stereo, all power, real sporty, 28,000 miles, radials, $4950. All offers considered. 385-4888, 10-12 or 5-7.

1969 CORTINA
Good condition. 477-1460

LEAVING FOR EUROPE, MUST sell '71 Vega GT, Hatchback, 4-speed, $2,300. 598-6983.

1974 DATSUN 610, A.T., radio $3750

1973 AUDI FOX $4395
1973 PINTO 2395

1972 DATSUN $2095
1972 VOLKSWAGEN $1950
1972 TOYOTA $2195
1972 PEUGEOT $2695

1971 CORTINA GT $1650
1971 PINTO $1895
1971 FIAT $2895

1969 VAUXHALL $995
1968 PONTIAC $595
1968 LAND ROVER $3695

ONE OWNER!
1963 Valiant Signet 2-door hardtop, 6 cylinder, automatic, bucket seats, low mileage. For personal service on this premium, hard to get model, phone Charlie Peterson at Empress Pontiac Buick Ltd., 382-7121 or residence 592-0458. DL. 7326.

1968 CAMERO 327 4-SPEED, mch, gauges, racing stripes, spoiler, custom wheels. Phone 386-1795.

MUST BE SEEN AND DRIVEN to be appreciated, '71 Super Beetle, all extras. Cash offers. Please phone after 6, 598-6363.

1969 DATSUN, ONLY 30,000 miles. Ecellent condition. $1,195. 592-9175.

1971 PINTO, 2000 C.C., AUTOMATic, radio, and excellent condition. Phone 479-5020.

1960 FALCON, 4 DOOR, V-8 POWered, as is, $100. 592-9540.

970 FORD RANCH WAGON, clean. Phone 382-5257 after 6 p.m.

'67 COUGAR, GOOD CONDITION. $1,600. 382-6708.

1966 CAPRICE 2-DOOR, BUCKets, $1250. 592-3248.

DUNE-BUGGY FOR SALE, 40 h.p. engine, 478-3207 after 5:30.

1964 CORVAIR SPYDER, 180 H.P. turbo charged engine, 477-8047.

'59 AUSTIN CAMBRIDGE, $225. 2070 McNeil.

'61 MORRIS VAN, NEEDS WORK, $100 or offers. 385-6561.

150 CARS FOR SALE

METRO
ALFA ROMEO
SUPER LOT IN SIDNEY

TRUCKS

74 GMC ¾-ton. Full power.
73 SIERRA GRANDE, 1-ton crew cab on dual wheels. Full power, 290 miles PLUS — 9½' CAVEMAN CAMPER.
73 FORD F100 V-8, A.T., full power
73 TOYOTA Land Cruiser wagon 4x4
72 GMC ½-ton, 4-speed
72 MAZDA 4-spd. and canopy
71 CHEV ½ ton V8, A.T., full power
70 FORD F250 4 spd.
70 CHEV ½-ton and canopy, automatic, power brakes, power steering
69 DODGE ½-ton, 3-speed
68 DATSUN P.U. plus canopy
67 FORD ½-ton. V-8, auto.
64 IHC ½-ton.
64 FORD ECONOLINE
61 GMC STEP VAN
61 VW CAMPER

TRAILERS AND CAMPERS

74 13' OKANAGAN Trailers
74 8' OKANAGAN Campers
69 11' SHASTA Trailer
60 16' TRAILER

CARS

73 CELICA 4 spd.
73 C

150 CARS FOR SALE

Brian Holley MOTORS LTD.

FIAT
VOLVO

NEW IMPORT TRADES
JUST ARRIVED

1971 ALFA ROMEO 1300 G.T. VELOCE. Dark blue with black interior. Meticulously maintained and immaculate throughout. This one won't last!

1973 FIAT 128 2-door. Top consumer rated sedan. Low mileage, tape deck. 40 M.P.G.

1966 VOLVO 122S. Popular 2-door model, just refinished in grey with blue interior, recent motor re-build and immaculate throughout.

1971 VOLKSWAGEN Beetle De Luxe, Hurst shift, striped, gas heater great transportation!

1973 CELICA hardtop. Exceptional one owner car. Performance with economy.

1969 MAZDA wagon. Complete engine rebuilt by our own mechanics, an excellent buy.

ALL OUR CARS GOV'T TESTED.

Low rate bank financing available O.A.C.

SERVICE DEPARTMENT
NOW OPEN
6 Days a Week!
8 A.M. - 9:30 P.M.

Brian Holley
3319 Douglas
384-1161
Dealer Lic. D6318

S&H TOYOTA

NEW TOYOTAS

1973 TOYOTA HILUX pickup
1973 MAZDA pickup and canopy
1973 ASTRE Hatchback
1973 TOYOTA CORONA 2-door hardtop, radio, 4-speed
1973 TOYOTA COROLLA 1600 4-door
1973 TOYOTA COROLLA 1200 sedan
1972 DATSUN coupe
1972 TOYOTA HILUX pickup
1972 FIRENZA SL. 4-door automatic transmission
1972 AUSTIN MINI
1971 TOYOTA COROLLA coupe
1971 MAZDA coupe
1971 TOYOTA COROLLA Station wagon, radial tires
1971 TOYOTA MK II station wagon, 4-speed
1970 TOYOTA SPRINTER
1970 VOLKSWAGEN Bug
1970 TOYOTA MK II sedan, automatic transmission
1969 TOYOTA CORONA 4-speed
1968 VW BUG, rebuilt motor
1966 COMET CALIENTE
1963 ACADIAN station wagon

SAUNDERS & HITCHMAN
Sales & Service Ltd.
2040 CADBORO BAY ROAD
AT FORT AND FOUL BAY
DEALER LICENCE D5021
592-2471

Wille Motors

73 GREMLIN X must see $3195
73 COURIER truck, camper $3895
71 MUSTANG 351 4-speed $3295
71 HORNET SST 6-cyl. $2195
70 MUSTANG Fastback $2795
70 GTO convertible $2895
69 FURY 4-DR. Htp. $1595
69 COBRA 428, 4-speed $2495
68 CHARGER, 1 owner $2495
68 BEAUMONT stat. wagon $1695
68 SATELLITE stat. wagon $1595
66 BEAUMONT 2-DR. Htp. $1195
65 VALIANT V-8 auto. $895

3240 Douglas 382-2313
Dealer Lic. No. D-7366

'51 METEOR CONVERTIBLE
Completely stock — top condition. Black. $3,000 or reasonable offer. No triflers. 385-4888, 10-12 or 5-7.

1964 BUICK LE SABRE, POWER steering, power brakes, good mileage. 477-2815.

1970 MAZDA 1500 SEDAN, LOW mileage. Best offer. Phone 382-5993.

'65 AUSTIN A60, VERY CLEAN, $775. 384-5321.

'54 OLDS, 53,000 ON ENGINE, best offer over $150. 386-1747.

'60 CHEV $225.
382-4454

1971 MINI 1000, $1,595, OR nearest offer. 598-7685.

1965 SUNBEAM, IN GOOD CONDITION, $300. 479-1448 after 6 p.m.

'55 CHEV 2-DOOR POST, GOOD condition, $250. 479-2074.

EMPRESS

PONTIAC BUICK LTD.

WE RUN A VERY SIMPLE BUSINESS

'68 BEAUMONT 4-door sedan, 6-cylinder, automatic. Finished in bronze $1495

'72 VALIANT SCAMP 2-door hardtop. 6-cylinder, automatic. Finished in bronze $2995

'73 LE MANS 4-door sedan. V-8, automatic, power steering, power brakes, radio, sport mirrors, finished in metallic gold with saddle interior. Exceptionally clean $3895

'73 BUICK CENTURY 4-door sedan. V-8, automatic, power steering, power brakes, radio. Finished in maroon with beige interior $3795

'72 CHEVELLE 2-door hardtop. V-8, automatic, power steering, radio. Finished in green $2995

'73 PINTO SQUIRE wagon. 4 cylinder, 4-speed, radio. Finished in white with woodgrain side panels $3395

'73 FORD GALAXIE 4-door hardtop, V-8, automatic, power steering, power brakes, radio. Finished in attractive powder blue with dark blue interior trim $3695

'69 BUICK WILDCAT 4-door hardtop, power steering, power brakes, radio. Fully equipped with luxury options, power window, power seat, factory air conditioning. Finished in metallic blue with matching interior $2695

'73 OLDS DELTA ROYALE 4-door hardtop, V-8, automatic transmission, power steering, power brakes radio, power window, stereo tape player, wire wheel covers. Finished in bronze with dark brown vinyl top $4695

'70 CHEVELLE MALIBU 2-door hardtop, V-8, automatic transmission, power steering, power brakes, radio. Finished in gold with cream vinyl interior $2595

'71 BUICK RIVIERA 2-door. Fully loaded with luxury options including factory air conditioning, power windows, power seat, stereo tape. Finished in pearl with dark brown vinyl top $4695

VANCOUVER ISLAND'S LARGEST SELECTION OF GOODWILL USED CARS

OPEN 9-9 WEEKDAYS TO SERVE YOU BETTER!

382-7121
2867 DOUGLAS AT TOPAZ
Open 9 'til 9
Sat. 9 'til 6
Dealer Licence
D 7326

TOP VALUE AT $1,980.00
1969 Chrysler Custom Newport 2-door, power brakes, steering, tape deck, and stereo radio, good condition and priced for quick sale. For viewing Call 592-3931.

1973 GREMLIN X, 15,000 MILES; 1965 Jeep wagon automatic, power steering, power brakes, $950. 386-6511.

VICTORIA JEEP
HILLSIDE at ROCK BAY

1969 MERCURY BROUGHAM 4-door hardtop. Power brakes, power steering, power seat. New paint, premium shape. Phone 477-9224 or 477-8949.

1963 VOLKSWAGEN 1500, 2 DOOR sedan, body in good condition, good tires all round, new battery, with motor shot. Offers wanted. 642-5708. 6-8 p.m.

SACRIFICE SALE 1969 CADILLAC sedan Deville, 4 door, full power, was $3900, now $3500. Must be seen to appreciate. Days 592-2449, evenings 383-5677.

'73 VOLKS
Beautiful shape, must sell, 383-3193.

1964 PONTIAC, CUSTOM SPORT, 327 V-8, bucket seats, excellent shape. $775. 3005 Douglas St. 382-5432.

1964 OLDSMOBILE, FACTORY air-conditioning, stereo radio, very good condition throughout. $995 or best offer 382-1424.

1960 CHEV 6 AUTOMATIC, needs engine work. Good front end, brakes and tires. $90. 658-5277 mornings only.

'73 OLDS DELTA ROYALE 4-door hardtop, V-8, automatic transmission, power steering, power brakes, radio, good condition. 385-3281.

1972 DATSUN 510 STATION wagon, excellent condition, 27,000 miles, $2500. 382-6343 after 5 weekdays, anytime on the weekend.

RELIABLE
1963 Mercury, 4-door, 6-cylinder standard, good condition. Tested. $300 or best offer. 478-7933.

67 COUGAR, V-8, AUTOMATIC, PS, PB, good condition, $1,300. 479-1847.

'61 HILLMAN, BODY, INTERIOR excellent, engine reliable, tested, $250. 388-4749.

'72 FARGO PANEL VAN, 25,000 miles, Tradesman 100. Good condition. $2800. 472-8916 or 388-9353.

69 GMC HIPPY WAGON, ¾ TON panel. Automatic. $975 or best offer. 598-6567.

1970 PLYMOUTH FURY, A CYLinder, automatic, $1,650. 382-2965.

DEPAPE

Get in on a "BUY"

THESE SMALL CARS MUST BE SOLD
MAKE YOUR OFFER

72 VOLKSWAGEN
Radio, gas heater

72 DATSUN
Automatic, wagon

69 AUSTIN MINI
Weber carbs

69 DATSUN
4-door, radio

68 TOYOTA
Very clean

66 VOLKSWAGEN
Economy Special

SPORTS CARS

72 MGB
Radio, tonneau cover, radial tires

.66 VETTE
427 Tri-power, mags and Mickey Thompsons, specially flared fenders. Recent complete engine job. REAL HOT and RARIN' TO GO.

LUXURY CARS

72 THUNDERBIRD LANDEAU
V-8, auto., power steering, brakes, windows, 6-way power seats, radio, only 19,000 miles. Immaculately kept.

72 LINCOLN
MK IV
Full factory options, air, stereo, cruise control, local one owner with only 34,000 miles, absolutely immaculate.

73 VOLVO
Grand Lux
Fuel iniected, radial tires, leather upholstery, stereo, a real beauty with only 12,000 miles. Hurry for this one.

72 MUSTANG
Mach I
351 Cleveland with special manifold, heads and carb, one owner, ready to go. Automatic, power steering, power brakes.

FAMILY SEDANS

72 METEOR MONTCALM
4-door hardtop, V-8, auto., power steering, brakes, vinyl top. Only 19,000 miles, exceptional.

72 BUICK SKYLARK
4-door hardtop, V-8, auto., power steering, brakes, windows, vinyl interior, vinyl top, local one owner, only 22,000 miles, just like brand new.

VANS

74 DODGE
Windows, 6 auto. only 5,000 miles, factory warranty transferable.

72 DODGE
V-8, auto., power steering, excellent condition — ready to go.

ONE TURKEY

1962 RAMBLER
4-door, 6-cyl. standard. Runs great. $195.

DePape Motors Ltd.
384-8035

ALL CARS
inside for your shopping comfort.
DRIVE INSIDE PARKING & SHOWROOM
760 JOHNSON STREET
Next to Shell Station
Dealer Licence No. D6302

'70 RED CAMARO 2-DOOR, 1 OWNER, EXCELLENT CONDITION, LOW MILEAGE. RADIO, TAPE DECK, FOG LIGHTS, BUCKET SEATS, $2900 FIRM. 477-9774.

HARD TO GET MODEL!
1969 Buick Skylark GS 2-door hardtop. Power equipped and only 38,000 miles. For personal service phone Charlie Paterson at Empress Pontiac Buick Ltd. 382-7121 or res. 592-0458. D.L. 7326.

MECHANICS SPECIAL: 1965 SUNbeam Alpine, 4-speed. No rust. Needs work. Running. 1964 Alpine automatic, beautiful interior, good running gear and engine. Both for $400. Phone 642-5458 leave message.

1951 ANGLIA (95 PER CENT complete). 427 Chev. T-400 Turbo Hydramatic. New Howard Axles. Plexi-glass windows. White button tuft interior. Many extras, all new. Offers 388-7170.

1968 GRAND PRIX. GOOD CONdition, new rubber, brakes must sell $1800 or nearest offer. Can be seen 1240 Princess Ave., 383-2280 after 5 p.m.

RELIABLE
1963 Mercury, 4-door, 6-cylinder standard, good condition. Tested. $300 or best offer. 478-7933.

1956 DODGE, RELIABLE TRANSportation. Safety checked to May '75. 478-2390, after 5 p.m.

63 COMET 2-DOOR WAGON, 6 standard, runs well. Phone 388-5742.

69 DATSUN 1600 SPORTS model. 177 West Maddock, to view.

1966 ENVOY. TESTED UNTIL 1975. Perfect condition. $650. 479-7963.

52 DODGE, 62,800 ORIGINAL miles. $375. Recently tested. 1023 Tolmie.

1971 PLYMOUTH BARRACUDA, 225 slant 6, automatic, 39,000 miles. $2,395 or best offer. 383-3869.

'67 CORTINA GT, HEADER AND 2 barrel carb, good tires, $1000 or best offer. 479-8145.

61 CHEV REBUILT MOTOR, 2-door automatic. $375 or best offer. 388-9417.

'66 DODGE MONACO, 383, MAG wheels, tape deck, $650. 478-2774.

METRO TOYOTA

NEW TOYOTAS
1200 - SEDAN
1600 - SEDAN
CORONA
MK II SEDAN
HILUX P.U.
CELICA

"ESSO CAR" CLINIC
DIAGNOSTIC REPORT AVAILABLE ON ALL UNITS

Luxury and Performance

72 Cougar XR7 Conv
73 Dart 4-dr. sedan
73 Mustang Grande, Factory air, 2100 miles
72 Ranchero
70 Duster 340
69 Mustang HTP.
69 Dart G.T.
69 Charger, factory air
69 Firebird 350 4-spd., 2 to choose from
68 Mustang Htp.
67 Sport Fury
67 Mustang HTP.
66 Toronado
70 Camaro Z28
73 Merc. Brougham Htp, Anniversary special
71 Monte Carlo, fully equipped
70 Crown wagon, AT
70 Skylark Wgn.
69 Pontiac Par. Wag.
68 Cadillac Fleetwd. Brougham. All options
67 Cutlass Wgn.
67 Cutlass Hardtop. Factory air.
69 Cutlass convert.
72 Malibu SS Only 1 Left
68 Super Bee 383, 4-spd. Convert.
67 Beaumont convt.
67 Fairlane 390

TRUCKS
73 Toyota 4x4, 2 to choose from.
72 Fargo Vans, V-8, Only 1 left
73 Celica, mags
72 Corona Htp.
72 Mazda P.U.
72 Toyota Wgn, Auto.
67 Cutlass Convert.
67 Chevelle Htp.

MANY, MANY MORE
Smile, you're going to save money.

OVER 200 Units To Choose From
CHECKED BY

ESSO IMPERIAL CAR CLINIC

REMEMBER AT METRO ALL REASONABLE OFFERS WILL BE ACCEPTED.
100% FINANCING AVAILABLE.
OPEN
9 AM-10 PM
Metro Toyota Ltd.
624 Finlayson
Dealer Licence D6455
386-3516
386-3517

METRO TOYOTA

GARDEN CITY AUTO SALES

Performance "Cars" - Galore -

74 GREMLIN X-V-8
73 Mach 1, 4-spd.
73 CHARGER S.E.
72 Z-28 4-speed
72 MGB GT sharp
71 GTO convertible 400
70 DUSTER 340, 4-spd.
70 CHEVELLE 396
70 SUPER BEE 383, 4-sp.
70 CYCLONE 429
68 CHEVELLE GS 396
68 MUSTANG 4-speed
68 PLYMOUTH GTX black
67 FIREBIRD 327 auto.
67 FIREBIRD 400, 4-speed.
66 Pontiac GTO tri-power
66 CYCLONE GT Cobra
66 VETTE 2 tops

LUXURY CARS

72 ELDORADO, loaded
70 RIVIERA, air
69 BUICK Ht., air
69 BUICK 400 convertible
65 T-BIRD equipped

TRUCKS VANS

72 DODGE van, mags
72 FORD Econoline
71 FORD window van
68 VOLKS Bus
69 FORD leisure with TV
71 DATSUN and camper
71 CHEV and camper

Also a fine selection of
FAMILY CARS
IMPORTS
VANS and PICKUPS

NO CASH NEEDED
IMMEDIATE DELIVERY
TRADES WELCOME

ALL CARS CHECKED BY LICENSED MECHANICS

382-9111

GARDEN CITY AUTO SALES
2978 DOUGLAS
SOUTH OF MAYFAIR SHOPPING CENTRE
Dealer Licence No. D5605

THREE POINT MOTORS

'71 SUPER BEETLE
Only 1600 miles! $3195

'73 MAZDA RX3
Excellent condition $3795

'71 CORTINA GT $2195

'71 MAZDA 1200 $1995

'71 TOYOTA COROLLA $1995

'69 CONTINENTAL
Fully equipped, in excellent condition $4995

WE PRICE OUR CARS IN OUR ADS AND ON OUR LOT.

THREE POINT MOTORS LTD.
2620 Government at Hillside
385-6737
Dealer Licence D 6115

Only 200 Miles!

1974 Luxury LeMans, 2-door, Colonade Coupe. Colour Ascot silver, burgundy vinyl roof, burgundy knit cloth upholstery. Extras include Radial tires, 350 Cu. In. V-8 4-BBL. carb., tilt steering, and power windows. For a good deal Demonstrator price. Phone Charlie Peterson at Empress Pontiac Buick Ltd. 382-7121 or Res. 592-0458. DL-7326.

1970 ROAD RUNNER, 383 AUTO., power steering, power brakes, radio, air grabber hood, mag wheels, new tires, must be seen. Offers. 383-8405.

1974 CAPRICE STATION WAGON, power brakes, power steering, power windows, tilt wheel, luggage rack, 3100 miles. 477-3463.

1973 VOLVO 142S, STILL ON warranty. Excellent condition. Winter tires included. Offers considered. 382-3623 after 6 p.m.

'65 OLDS-DELTA 88, GOOD CONdition, fully powered, V-8 automatic, tape deck, $850 or best offer. 385-6841.

'69 DATSUN 1600 SPORTS model. 177 West Maddock, to view.

Speedway VOLKSWAGEN PORSCHE • AUDI

CAMPERS
for weekends and holidays

SPECIAL
63 IHC Motorhome
This is a good unit and mechanically very sound reduced today for a quick sale to
ONLY
$799

USED VW CAMPERS

'73 WESTFALIA, Auto. (2)
'73 SAFARI
'72 WESTFALIA
'72 CAMPERIZED Van (2)
'72 DORPER
'70 VAN, Camperized
'69 WESTFALIA

With this Super Selection, you can buy the camper of your choice at the price of your choice!

Speedway Motors Ltd
911 Yates at Vancouver
Dealer Licence D-6055
385-2415

PURCH -A- LEASE
A New Toyota or Used Car
First month's deposit delivers a new or used car or truck of your choice. Pay monthly payments until you have established your down payment. All payments apply to purchase price. ONE HOUR DELIVERY O.A.C., BANK FINANCING UP TO 60 MO.
Call OZZIE

NEW CARS

74 1200 2-DR. SDN.	$68 Mo.
74 1600 WAGON	$76 Mo.
74 CELICA LT.	$92 Mo.
74 CELICA ST.	$99 Mo.

USED CARS

72 MUSTANG MACH I	$89 Mo.
69 MUSTANG FB	$75 Mo.
67 BEAUMONT Conv.	$65 Mo.
72 CHEVELLE S.S. Conv.	$91 Mo.
69 DART 2-dr. HT	$68 Mo.
69 VOLKS Beetle	$52 Mo.

TRUCKS

72 DODGE VAN	$98 Mo.
74 MAZDA and Camper	$120 Mo.
74 TOYOTA P.U.	$75 Mo.
72 MAZDA P.U.	$58 Mo.

Please call personally
OZZIE
386-3516
Out-of-town — Call Collect
METROCAN HOLDINGS LTD.
624 Finlayson D.L. 6455

1971 CHARGER, ECONOMICAL V-8, automatic, power steering and radio, metallic brown, must be seen to be appreciated, asking $2700. 592-4905.

1969 FORD FAIRLANE, 2 DOOR hardtop, V-8, automatic, power steering and brakes, radio. Must sell by weekend. 658-5792.

1970 MAZDA 1200 2-DOOR, 30,000 miles. Economical car for golfer or student. $1100. Offers. Phone 598-3179 evenings.

1966 CHEVELLE MALIBU CONvertible, V8, power steering, power brakes, radio, bucket. mileage 56,000. $800. 652-3705.

'69 COUGAR, EXCELLENT CONdition, new brakes, power steering, radials, $2400, 478-7443 after 6 weekdays, all day Sat. and Sun.

JUNKING '57 CHEV 4-DOOR STAtion wagon. Body and 6-cylinder parts. 478-7912 after 6 p.m.

1970 MAZDA 1200 COUPE, VERY good condition, New tires, 40 m.p.g. $1150. 382-9950.

'67 CHRYSLER NEWPORT CONvertible, excellent condition. $2,000. 478-8660.

'62 MORRIS OXFORD. NEW tires, excellent condition, $595. 384-5321.

'62 FALCON STATION WAGON, $175. 384-5321.

RARE '68 CORVETTE CONVERTible. No triflers. 385-8874 after 6.

66 RAMBLER, $100.
384-5952.

'72 IMPALA, POWER BRAKES, steering, air conditioning, $3100. 479-3950.

'60 STUDEBAKER STATION wagon, very good condition, inspected, $275. 383-7570.

peter pollen ford

7-DAY MONEY-BACK GUARANTEE

71 CHRYSLER Town and Country station wagon. Fully equipped $3795

69 FORD LTD hardtop $2595

67 CHEVROLET Bel Air $1495

70 SIMCA $1195

72 TOYOTA COROLLA station wagon $2295

72 IMPALA hardtop $3395

69 PLYMOUTH S.W., automatic $1895

66 PONTIAC wagon $1195

73 KARMANN GHIA, low mileage $2295

72 MAZDA sedan $2395

72 TOYOTA CELICA $3395

69 PLYMOUTH Satellite Sports $2395

74 DATSUN 610 sports coupe, hardtop, de luxe $3995

74 PINTO 2-door $3095

73 MUSTANG GRANDE, fully equipped $4195

73 VALIANT sedan, automatic, power steering, radio $3295

71 OLDS 88 Htp. $3495

70 METEOR S-33 Ht. $2595

69 PLYMOUTH Convt. $1895

73 DUSTER, automatic, power steering, radio $3395

73 PLYMOUTH FURY III hardtop, fully equipped $3795

PETER POLLEN FORD SALES LTD.
1060 Yates 384-1144
Dealer Lic. D-6830

PRICES CUT
All cars to be sold at Wholesale prices.

971 PINTO 4-speed, 31,000 miles, radio $1550

1971 TOYOTA COROLLA S.W. auto. 1600 cc, radio, beautiful shape at $1849

1970 PONTIAC 4-door, 2-tone V-8, auto., p.s., at $1595

1969 DATSUN 510, 4-door, 46,000 miles, new paint $1295

1965 CHEV 1-ton flat deck, dual wheels, 70 miles on rebuilt motor, new paint. A steal at $1595

1963 ECONOLINE van, excellent condition, low, low priced at $750

D-5026

Many more units to choose from at equally low prices

A short hop to save a big $ 3 miles past Colwood Corner

B. MADSEN MOTORS LTD.
478-5011
2691 Sooke Rd.

REAL BUY!!
1973 Pinto station wagon. One owner, only 8,400 miles. Like new condition. Full price $3295. For more information, contact Jack Burt — Empress Leisureland, 382-5331 or res. 384-9708. D.L. 7339.

'70 FORD LTD COUNTRY Squire station wagon, 390, power steering and brakes, air conditioning, in new condition. $2,750. 479-7780.

1972 CHEV YNOVA 4-DOOR, V-8, power steering and brakes, 13,00 miles. Excellfnt condition. Must be sold, $3,000 or best offer. Call 382-7537 or 388-5239 after 2 p.m.

'72 CORTINA GT, LOW MILEAGE, highway driven. Michelin radials, 8 track stereo and radio. Excellent shape throughout. To view call 478-7044.

SMALL LUXURY CAR. 1972 Toyota Crown, 6-cylinder automatic, power steering, power brakes, radio and new tires. Closest offer to $3,200. 478-1537 after 4.

BEAUTIFUL '52—TWO DOOR Ford, V8 automatic, excellent original condition. $795. No triflers please. 479-8471.

1968 METEOR STATION WAGON, factory air conditioning, new paint, brakes and tires. Sacrifice, $895. 384-5173.

1950 AUSTIN PICKUP, BODY good, motor sick, plus 2 more Austin pickups for parts. $100 or best offer. 478-8620.

1964 PONTIAC, CUSTOM SPORT, 327 V-8, bucket seats, excellent shape. $775. 3005 Douglas St. 382-5432.

OFFERS, '62 DODGE STATION wagon, V-8, automatic, good body, needs motor work, unlicensed, got to go by June 25. 479-8419 anytime.

1969 FIAT 124 SPORTS COUPE $1750. Can be seen at 1702 Belmont Avenue at Begbie anytime. 384-6354. Ask for Dave.

1963 VALIANT CONVERTIBLE, white, red interior, automatic, new tires, $475. 652-3864.

'67 CAMARO, RS, VERY CLEAN, Positraction, dif., new tires. G60's. 386-8526.

64 IMPALA 283 AUTOMATIC. RECENTLY tested. $400 or offers. 479-8327.

SUBURBAN MOTORS

North on Douglas

HOME OF
LINCOLN, MERCURY, METEOR, MONTEGO, COUGAR, COMET, BOBCAT, CAPRI AND FORD TRUCKS.

SMALL CAR SPECIALS

1973 ASTRE Stk. No. LT40308A. 2-door standard $2395

1973 CAPRI Stk. No. P40439. 2-door, automatic $3295

1972 MAZDA Stk. CP31150A. 4-door $2295

1972 TOYOTA Stk. CT31238A. 2-door MK II, automatic $2795

1972 CORTINA Stk. No. B40216A. 4-door, 4-speed $2095

GENUINE FORD PARTS
PARTS DEPT. OPEN 'TIL 10 P.M.
MONDAY TO FRIDAY
4:30 ON SATURDAY

1971 TOYOTA Stk. No. MT40515A. 2-door, automatic $1995

1970 MAVERICK Stk. No. B40442B. 2-door, 6, automatic $1795

1970 MAZDA Stk. No. LT40628B. 2-door, 4-speed $1495

EXPERT BODY AND PAINT REPAIR

1969 ENVOY Stk. No. CT40341A. 2-door, 4-speed $1095

1969 TOYOTA 4-door, 4-speed $1395

1968 CORTINA 2-door, 4-speed $1595

TEN CERTIFIED MECHANICS TO SERVE YOUR AUTOMOTIVE NEEDS!

STATION WGN. SPECIALS

1974 ASTRE Stk. No. MT40575A. Automatic $3295

1974 METEOR Stk. No. 4-55. V-8, automatic Offers

1971 VEGA Stk. No. CT40136B. 4-speed $2195

1971 VEGA Stk. No. Nt10601A, automatic $2195

1968 PONTIAC Stk. No. MT40334A. V-8, automatic $1495

RESERVE NOW FOR TRUCK AND CAMPER RENTALS!

SUBURBAN MOTORS
WIDE OPEN
UNTIL 10 P.M.
WEEKDAYS
6 P.M. SATURDAY
3377 Douglas St. 386-6131
Dealer Lic. D-5904

PHIL MERRETT Motors Ltd.
9732 5th St. SIDNEY

72—RANCHERO 351, 2 bbl., auto, power steering, brakes and radio.

72—PONTIAC Firenza, 2-dr. 4-spd.

69—FORD 19-ft. MOTOR HOME, V-8 STANDARD.

67—AUSTIN 1100 4speed

Ph. 656-5551
DEALER LICENCE No. D-8232

66 AMBASSADOR, TWO DOOR hard top, 327 automatic, new paint, over $1,000 work done, and bills to prove. Asking $1,300 or offers. 478-8882.

STATION WAGON, '64 CHEV. IMpala, automatic, P.S. and P.B. 283 V-8, $550, 477-5976 weekdays after 6 p.m.

MUST SELL, LEAVING country, '73 Dodge Charger Se, 400 cu. in., automatic, power steering, power brakes and radio. $4,100. 384-6240 after 6 p.m.

FOR SALE — 1969 FORD FAIRlane Fastback, 351 — 4-barrel automatic, runs well but needs body work. Offers on $900. 384-7938.

WANTED, FIAT, 1950 OR APproximate, any parts or whole. 642-5132 after 6.

FOR SALE, 1969 DATSUN 1000, 4-speed, tested, 49,000 miles. Asking $1195 or best offer. 385-6975.

66 VAUXHALL, GOOD PAINT and engine, $500 or offers. Phone after 4:30, 652-1449.

'66 IMPALA, V-8, AUTOMATIC. Tested 'til March '75. New paint. 384-6515.

'63 FORD FALCON, CLEAN, transportation, $250 or best offer. 479-4240.

53 PLYMOUTH. GOOD CONDITION, low mileage, tested, $275. 477-3908.

HORWOOD'S GAS SAVER SALE

OVER 50 IMPORTS TO CHOOSE FROM

74 MAZDA 1600
Only
$2995
Immediate Delivery

73 TOYOTA 1600 sport coup, 4-sp, vinyl top. Only $2895

73 MAZDA RX3 Wgn., 4-sp. $2595

72 VOLKSWAGEN Sun roof $2595

72 MAZDA Sdn. Low mileage $1995

72 DATSUN 510 sedan, 4-sp. $2695

73 MAZDA P.U. one owner $2995

70 VOLKS Bus 7-passenger $2995

70 CORTINA 1600 automatic $1795

69 MAZDA 1500 sedan, 4-sp. $1395

69 EPIC Auto. $995

68 CORTINA $995

65 FAIRLANE, H.T., automatic $895

64 RAMBLER auto. $ 595

64 FALCON S.W. $ 995

66 CHEVY auto. $ 995

63 VOLKS Beetle $ 795

63 FORD Ht. $ 295

NO REASONABLE OFFER REFUSED.

HORWOOD MAZDA
385-1451
Johnson and Blanshard
DEALERS LIC. D-7222

GEM Motor Sales

382-7195

73 CORTINA 2-door	$1995
72 MGB 1-owner	$3495
70 ALPINE GT	$1595
70 VW de luxe	$1795
69 TOYOTA Corona 4-dr.	$1495
68 CHEV stn. wgn.	$1595
68 TORINO 2-dr. Ht.	$1995
68 TR4A overdrive	$1995
67 PALCON 4-dr., 6, auto.	$695
67 METEOR conv't	$1295
66 MERCURY Stn. wagon	$895
65 PLYMOUTH 4-dr. 6, auto.	$495
60 FORD stn. wagon	$395

$ WANTED $
Cars and Trucks for Cash.

480 Esquimalt Rd.
Motor Dealer Licence D5722

TOYOTA CORONA
2-door hardtop, premium, low mileage, 4 speed, radio, tinted windows, reclining buckets, will accept and reasonable offer. Please call to view, 388-7463.

'72 VOLKSWAGEN SUPER BEEtle, immaculate condition throughout. Equipped with all options including radio, gas heater, rear defogger, tape deck. Can arrange financing. 385-6172.

STRAIT MOTORS LTD.
We buy and sell premium cars
513 Quadra 384-8191
D-7821

CADILLAC
1967, coupe, air, stereo, radials, immaculate. $2,750, firm. Phone 477-8861 after 6 p.m.

1968 BEAUMONT 2-DOOR HARDtop, S. D. loaded with extras, excellent condition, top performance. 382-3908.

1961 VOLKSWAGEN VAN: 1500 motor, needs work. $450 or best offer. 477-9220.

1972 MAZDA 1800, AUTOMATIC, very good condition, must sell, best offer.n 592-3372.

64 PONTIAC 2-DOOR, CUSTOM hardtop, 68 327, 4 barrel, headers, recntnly tested. Offers. 598-7791.

ORIGINAL OWNER OFFERS EXcellent 1965 Chev Impala convertible. $1,600. 743-2938.

WANTED: 6 CYLINDER STANdard, good condition at a reasonable price. Phone 642-3908.

'63 ACADIAN, 4-DOOR SEDAN, 2 owner compact, tested till March 1975, $475. 385-8640, after 6 p.m.

'68 BARRACUDA AUTOMATIC, $1,550 or best offer. 388-4913.

1965 VW BUG, $850 OR BEST offer. Phone 388-4671.

1966 CHEV IMPALA SUPER sport, $300. 598-8366.

1969 VAUXHALL VIVA, $600, firm. 382-4307.

71 CAMARO, EXCELLENT CONdition. 592-9533.

'72 CORTINA L, 2000 4-SPEED extras, 656-4269.

64 CHEV STATION WAGON, good condition, $500. 642-5668.

150 CARS FOR SALE

GEORGIA PACIFIC MOTORS
1750 Government St.
386-7508

BMW RENAULT

1973 BMW Bavaria, 4 speed, sun roof, radio, tool kit tinted glass, 11,000 miles, finished in Ceylon Metalic gold with tan interior $8,495

1972 BMW 2002, sun roof, radio Momo mags, finished in Inka orange with black interior $4,495

1970 BMW 2000, automatic, (4 door), radio, finished in beige with tan interior $4,295

1969 BMW 2002, mag wheels, finished in beige with tan interior, 1 owner $2,895

1974 VW SuperBeetle FunBug, radio, Michelin tires, only 6,000 miles $3,250

1973 Volvo 142 GL, finished in metalic blue, with black leather interior $4,895

1972 Renault 12, station wagon, automatic, finished in metalic green with tan interior, radio $2,895
D—7190

J. C. MOTORS

'72 PINTO Runabout	$2695
'72 MONTEGO GT	$3795
'70 DODGE Swinger	$2695
'70 BUICK Skylark	$
'69 MAZDA Coupe	$1295
'69 METEOR Hardtop	$2195
'68 COUGAR	$2095
'68 CORTINA	$1095
'66 BUICK	$695
'65 OLDS '88'	$895

837 YATES ST. 384-0921
Dealer Licence No. D-9181

GOV'T ST. MOTORS LTD.

69 Volkswagen 411 sedan, $1895; 69 Chrysler Newport sedan, fully powered, a steal at $1345; 1970 GMC ¾-ton, V-8 automatic, power steering and brakes, $2695; 65 Ford Econoline, $845; 1963 International panel, $295; 1967 Mercury ½-ton, standard transmission 6, $995; 1965 Comet, $545; 1965 Buick Special, V-6, power steering, $695; 1965 Chrysler sedan, fully powered, $695; 66 Buick Wildcat, $595; 63 Buick Wildcat 2-door hardtop, top condition, $645; 13½' house trailer, electric brakes, ice box, propane gas stove. Tested till 1975. On special for $1095. D5869, 2538 Gov't St. 385-5860. After hours phone 598-7531.

1967 ACADIAN 2-DOOR HARDTOP. New paint and transmission, rebuilt motor with 8,000 miles, mags and new tires. 479-4936.

STOCK 1961 VOLKSWAGEN VAN Westfalia Camper, $1,200 or offers. 386-9468.

'63 PLYMOUTH, GOOD RUNNING condition, $250, phone 656-3802 between 9-10 p.m.

70 DUSTER 340 4 SPEED. LOW mileage. $3000 invested. Trades considered. 384-3823.

66 VALIANT 2-DOOR HARDTOP, V-8, auto. New rubber. 383-3919 after 5.

151 FOREIGN IMPORT AND SPORTS CARS

'68 DATSUN 4-DOOR, OVERHEAD cam, 1300, under 29,000 miles. Solid state portable radio, rear window defroster, Michelin radial steel belted tires, back-up lights, clock, new clutch, pressure plate and throw out bearing, very recent valve grind. Top shape. Asking $1625. 382-4179.

OFF-ROAD RACER, BUILT, BUT never used. B.W. 1200 cc engine and 1300 Trans. Full roll bar and Chev. Chrome reversed wheels. Aluminum body and pipe frame, $1200 spent, will take $600 or best offer. 479-2734.

1972 BMW 3 OCS, MAROON WITH black interior, electric windows, AM-FM cassette stereo with electric aerial, 20,000 miles. $11... 598-6654.

V.W. DUNE-BUGGY NEEDS $120 valve job soon, but still runs well. Iron-cross rag top, roll bar, good tires, unique body. $1,100. 383-7037.

'69 MGB, BLACK LEATHER upholstery, wire wheels, radio, needs minor body work. $1700. 478-4938 after 5 p.m.

'61 AUSTIN HEALEY BUGEYE Sprite, no rust and mechanically sound, recent engine work. 384-2339.

1951 ROVER 75, ONE SUITABLE for restoring, one for parts, must be sold, both for $250. Phone 642-3044.

1971 MIDGET, WHITE ... black interior, roll bar plus extras, call 656-2983.

1969 TRIUMPH GT6+. Excellent condition. Asking $2000. Phone 385-5256.

"RALLYER" NEAR NEW HALDA Speed Pilot with B.M.W. and Cortina hook-up, $70. 479-2734.

WANTED, FIAT 1950 OR AP. proximate, any parts or whole. 642-5132 after 6.

MERCEDES BENZ 190SL 1962 Classic Sports Car, beautiful condition, offers to $5,500. 598-5930.

'72 CORVETTE, 30,000 MILES, excellent condition, all options, 454 automatic, $7,500 firm. 478-8258.

1962 AUSTIN HEALEY 3000, tested January, excellent mechanically. Offers. 478-8940 evenings.

SUNBEAM ALPINE, 1968; ONE 1966 Fiat. Both convertibles. Offers. 383-5738.

69 MIDGET, 35,000 MILES, GOOD condition. $1600. Phone 384-3339 after 5.

1970 DATSUN 240 Z, MANY extras. Best offer. Must sell by weekend. Call after 5, 382-5426.

1972 TRIUMPH TR6, EXCELLENT condition. Call 477-2704 after 5 p.m.

1965 SPRITE, HARDTOP, SOFT top, excellent condition, $775. 477-8098.

MGB 1971, IN GOOD CONDITION. Phone 598-5888.

1972 TRIUMPH GT6, LIKE NEW. Metro Toyota, 386-3516, D.L. 6455.

154 TRUCKS AND BUSES

1964 CHEV ½ TON, V-8, STANdard, 72,000 miles, not rarity, but runs very well. New clutch and brakes. $400. 642-3957.

'63 VW WINDOW VAN, MECHANically excellent. Needs minor body work, $550. 385-5814 after 6.

56 FORD ½-TON PICKUP, V-8, standard. Needs minor repairs. $400 firm. 383-3919 after 5.

1967 ¾-TON IHC TRAVELALL truck, tested. Good condition. Passenger licence. 246-4010.

1961 FARGO ½-TON, V-8 AUTOmatic, power brakes, good body, heavy duty suspension. 478-1429.

'69 FORD ½-TON, RED, NEW C6 automatic 360 cu. in. engine, $2000 firm. 592-1890 5 to 10 p.m.

'72 GMC VAN, ¾-TON, 350 V8, power disc brakes, belted tires, top condition, $3500 firm. 592-9088.

965 CAB-OVER FORD 3-TON cab and chassis, ...24, after 6. Excellent condition.

WINDOW VAN 1971 FORD ECONoline, V-8, Automatic, suitable for Camper, 598-3735.

'68 AUSTIN ½-TON PICKUP, gray, fair condition. $300 or offers. Kelvin, 598-7628.

72 GMC ¾-TON, AUTOMATIC transmission, power disc brakes, radio. DL 7447, 656-4482.

1972 GMC ½-TON TRUCK WITH canopy, heavy duty springs, 592 0364 after 5.

DODGE WINDOW VAN, 1967, fully camperized, good condition, $1,500. 592-6468 after 5 p.m.

'65 ECONOLINE VAN, GOOD work truck or camper, $450 takes. 598-4780.

'52 MERC PICKUP, NEEDS ENgine work. $150. 658-5628.

'65 DODGE 4X4, FATTY TIRES, $1,350. 386-7302.

1968 GMC ½-TON, ALL IN GOOD shape, tested, $1,900. 652-3415.

1966 BRONCO, ECONOMICAL six, very clean. 382-3344.

MACK TRUCKS
Clark, 592-0510

1949 GMC 1-TON. 478-7662 AFTER 6 p.m.

1957 IHC ½-TON AND 1 SMALL utility trailer, $150. 656-2531.

'72 SUPERVAN, LOW MILEAGE, $4200 or best offer. 384-6197.

1950 1-TON DODGE TRUCK, tested, $650, 652-2268.

1968 CHEV ½-TON PICKUP, INSulated canopy, $350. 743-2938.

154 TRUCKS AND BUSES

CHEVY TRUCKS
For Immediate Delivery!!

—2 — 1-ton cab and chassis
—2 — ½-ton walk-in vans
—1 — ½-ton van
—1 — ¾-ton van
—1 — 1-ton van with duals
—2 — 4x4 pickups
—3 — ½-ton short box
—1—BLAZER

CORNELL CHEV. OLDS.
3050 Douglas 385-5777
Dealer Lic. D5388

AT LAST!
NEW JEEP CJ5 IN STOCK
NEW JEEP CHEROKEES IN STOCK
NEW JEEP WAGONEER IN STOCK

REG MIDGLEY
Motors Ltd.
736 Cloverdale 385-8756
Dealer Lic. D5383

1971 FORD 200 ECONOLINE V-8, automatic; 1969 Ford; all window vans with seats; 1973 Scout 4-speed, V-8 power steering, power brakes; 1971 Jeep pickup 350, V-8, 4-speed power steering, power brakes. Very clean, low mileage.
VICTORIA JEEP
HILLSIDE at ROCK BAY

'67 DODGE VAN

Excellent condition, semi-camperized, 318 V-8 engine — 18-22 m.p.g. Six tires, new brakes, clutch, etc. $2250. 652-1828.

SACRIFICE—MUST SELL THIS week, $2,500, firm. Dodge van, semi-camper, V-8 318, excellent condition. 323 Kinver Street, 384-5296.

1971 MAZDA PICK-UP, 30,000 miles. Excellent shape, tested, $1,595 or offers. Trades accepted, would like small motorcycle. Phone 652-1562.

RAMBLE WAGON
'66 Econoline Super Van. Mags, posi, new tires, shocks and paint. Tested 'til February '75. $1,500. Best offer. 598-7404.

'67 GMC ½ TON, LARGE BOX, 283 4-speed, step bumper, radio, new carb, 4 new Dayton 6 ply tires. Excellent condition, must be seen. $1950. 385-1178.

BRAND NEW DATSUN ½-TON pickup, fully equipped.
McCALLUM MOTORS LTD.
1101 YATES 382-6122

'68 MERCURY ¾ TON 4 SPEED 390, shelter back, asking $1900. Call at 2024 Marrion between 4 and 6:30 p.m.

TRUCKTOWN 386-1711
Everything in Trucks
On Bay St. below Government St.
2525 Bridge St.

'64 FORD VAN, PANELLED, INsulated, carpeted. New tires, shocks and exhaust. Best offer over $600. 383-5186.

'64 GMC VAN, 327-350 HORSE, with 400 turbo-hydro, new tires and mags, needs some work. 478-2303.

1964 GMC VAN, RAISED ROOF, fully camperized and insulated, many extras. Must be seen, $1,500 or offers. 382-1650 after 6.

1970 VW WESTPHALIA, NEW ENgine, new tires, radio, pop top, immaculate, $3995. Phone 743-5330, Duncan, collect

158 TIRES

MICHELIN "X" RADIALS

Sizes to fit all makes and types of cars — MINIS thru to CADILLACS.

"CHARGEX"
or
PAY DAY TERMS
at

D & D TIRE
1620 Blanshard St.
382-7283

160 PARTS, ACCESSORIES

VOLKSWAGEN
2919 Bridge St. 386-9119
Parts and Accessories
Van-Isle
Speed and Sport Ltd.

VOLKSWAGEN
Auto Salvage
505 Ellice St. 388-6461
Overseas
German Car Centre Ltd.

MECHANIC CHANGES PROFESSION
Tools and boxes for sale, new $1,000, or offers. 5-leaf rear springs for 1972 Charger, good condition. $40. After 6 p.m. 383-3725.

TWO G60X15 GOODYEAR TIRES on Cragar SS mags, one new 600 double pump Holley, new Carter electric fuel pump, set SW 2½" racing gauges, Hurst line lock. 386-6807.

RADIATOR REPAIRS, FAST TOP quality repairs at Maurice's Auto Body, 427 Bera St., phone 384-3121. Located behind the Burnside Pay and Save Gas Station.

MARK TEN C.D. IGNITION SYStem does save gas and eliminates 3 out of 4 tune-ups. Details from Trans-World Enterprise, 1817 Douglas, 385-1941.

1966 JEEP 4-CYLINDER MOTOR and tranny, complete. Motor perfect. Tranny needs some work. Offers. Days, 383-9512; eves., 477-3039.

REBUILT 283, BORED 30 OVER, solids, quadrajet manifold and carb and extras. Asking $200. Phone 478-2625.

CHEVY 283, WITH STANDARD bellhousing, less starter and alternator, as is, $125. Phone 478-6149. After 5 p.m.

UTILITY GAS TANK, 100 IMPERial gal., 4 ft. wide, with rotary pump, hose, and vent-cap. New. Best offer. 656-3987, 8 a.m. - 5 p.m.

300 H.P. 327 CHEV. TURBO 400 for parts. '68 Chev. wagon. '56 Chev. windshield. 478-8745.

WANTED: CHEV OR GMC PICKup cab, 1968-1971, good condition, phone collect 287-6301.

WANTED, FIAT 1950 OR AP. proximate, any parts or whole. 642-5132 after 6.

'60 CHEV. IMPALA, GOOD body, less motor and transmission, whole, $25. 592-6267.

'65 FORD SOLD WHOLE FOR parts, 23,000 miles, $100 or offers. 592-4490 after 6 p.m.

'64 FORD VAN, SOLD WHOLE for parts, $115 or offers, 383-4588 after 6 p.m.

FOUR 7X14 IN. FORD CHROME wheels and dust covers. $70. 656-4650.

'57 CHEV, AS IS.
384-4264.

WANTED MUNCIE TRANSMIsion parts. Phone 385-2235.

BLACK BENCH SEAT, FOR VAN, practically new. Call 386-1914.

60 PONTIAC FOR PARTS, 477-3633.

1964 VALIANTS FOR PARTS, Motors and body parts. 382-1813.

'57 LINCOLN FOR PARTS OR restoration. 477-4720.

63 PLYMOUTH 318 FOR PARTS. Dave Horn, 383-5123.

'63 VOLKSWAGEN FOR PARTS. Best offer. 383-4767 after 5 p.m.

160 PARTS, ACCESSORIES

OUR NEW LOCATION
2150 Blanshard Street
Your Car's "Heart" is the BATTERY
Sure Start Every Time GET an "ACME"
LOWEST PRICES IN TOWN
Delivered and Installed
FRANCIS BATTERY and TIRES LTD.

WANTED: HEAD AND VALVE assembly in good condition, 230 Mercedes Benz 1966. Cash. 592-2882. Leave message.

AUSTIN AMERICA 1300, GOOD condition, $150, must sell immediately. 382-4300.

63 CHEV, STANDARD 6, GOOD windshield, front end. $50. 479-8327.

166 CARS AND TRUCKS WANTED

WANTED FOR CASH

Sport Cars
Luxury Cars
Muscle Cars
Import Cars
Compact Cars
Motorhomes
Trucks
Motorcycles

HIGHEST CASH PRICES PAID FOR LOCAL PREMIUM AUTOMOBILES PAID FOR OR NOT!

DePAPE
847 YATES
384-8035
DePAPE MOTORS LTD.

WE PAY TOP DOLLAR
for clean cars and trucks.
B. Madsen Motors
2691 Sooke Rd. 478-5011

HYDRAULIC ENGINE LIFT; 220 arc welder; Chev. air shocks, 2 months old; welding and cutting torches with bottle carrier; 2 car ramps; Chevy II 4-cylinder engine; custom VW trailer hitch. John, 382-4628 after 6 p.m.

WANTED: AUSTIN CAMBRIDGE. Must be excellent condition, low mileage. 382-0802.

WANT TO BUY USED HALF-TON pickup. Will pay up to $200. Good running condition. 388-7970.

WANTED: '54 TO '59 CHEVY ½-ton short box. 478-2821.

168 CAMPERS, TRAILERS AND MOTOR HOMES

impala CAMPING WORLD SIDNEY

THE MOST COMPLETE SELECTION OF TENT TRAILERS ANYWHERE!!
Quick Delivery
PRICED FROM $895

MOTORHOMES AND MINIHOMES
CHAMPION EMPRESS
FIREBALL
JAMBOREE
all sizes available

TRAILERS
SPRITE and SKYLARK
Fully equipped, from $2595

5TH WHEEL
22' OLYMPUS
for the ½ or ¾ ton truck.
27' BONA VISTA

TRADE-INS
1972 24' CHAMPION motorhome, 20,000 miles $9850
1969 FORD Econoline Super van $2495
1968 GALAXIE Telescopic 10' camper, fridge, jacks, furnace, boat racks Best offer
2 soft top TENT trailers $295 and $395

Book TENT TRAILER Rentals Now!!

PROPANE
Open every day except Monday
Impala Camping World
10511 Galaran Rd. off Pat Bay Hwy in Sidney
656-5504
D.L. 7258

LAYTON WEEK-N-DER COUNTRY SQUIRE GEM TOPS
DROP IN AND SEE
the new WEEK-N-DERS
8 ft., 9½ ft., 11 ft.
also the new
IMPORT MODELS

SPECIALS
68 GALAXIE import camper, stove, ice-box, furnace $1095
64 ROLLITE collapsible trailer, furnace, stove, sink, ice-box $995
CARTOP sleeper $99.50

Trailer Rentals
BOOK NOW FOR VACATION at "RIVER BEND" Trailer Park in PARKSVILLE, B.C. in a new 19 ft. COUNTRY SQUIRE — self-contained, starting at $124. PER WEEK.

Dominion Motors
1703 BLANSHARD ST.
(across from Hudson's Bay Parking Lot) VICTORIA, B.C.
385-5012 Dlr. No. D-5536

OUR SELECTION ON GMC VANS and trucks is great right now! If you're in the market for a commercial, camping unit or build your own — please give me a call. I'll be glad to show you our product without obligation. Call Bill Teeple at Empress Leisureland, 382-7121 or 382-5331. 2524 Douglas, D.L. 7339.

AS NEW, SECURITY PUP CABover camper for import truck. Many extras include: 3-way fridge, furnace and jacks. Sleeps four, $1995 or nearest offer. 642-5966.

19 FT. FLURY MOTORHOMES, compact, strong, warm and cool, self contained. Priced right. Jackson's, 974 Goldstream, Hwy 1-A. D-6000.

22' STREAMLINE TRAILER, self-contained tandem, brake controls, hitch and mirrors, $3,200 or offers. 658-8885.

10' ALASKIN CAMPER, WITH hydraulic lift, propane stove and oven, fridge, furnace. $600 or offers. 385-3702.

1973 WESTPHALIA, 10,000 MILES, custom radio, 8-track, balance of warranty. $6000. 656-4528, evenings.

IROQUOIS SOFT TOP TENT trailer, 2 large beds, table, spare wheel, $400. 385-3973.

FIBREGLASS CANOPY TO FIT half-ton long box, insulated, fitted boat rack. As new, $375. 479-5297.

FOR SALE, 1972 CANOPY FOR small import truck, 386-0746 after 4:30.

TWO CAB OVER CAMPERS FITS imports, your choice $795. 652-3497.

HOMEMADE HARDTOP TENT trailer, sleeps 6, $200. 384-2328.

FOLDING TRAILER, SMALL wheels, $150. 592-3197.

9' 6" CUSTOM MADE CAMPER, one year old. 478-2286.

TRUCK CANOPY, FITS LONG box. 478-4067.

IGHT-FOOT NON-OVERHEAD camper offered. 384-4452.

168 CAMPERS, TRAILERS AND MOTOR HOMES

COASTLINE
Get Ready For Summer
Best Time to Buy MOTOR HOMES IS NOW

74 Prowler
23' S-C TANDEM
WITH AIR CONDITIONING AND SPARE TIRE, ONLY
$5685

73 Skylark
19' S-C TANDEM REDUCED TO CLEAR AT ONLY
$3895

74 Lit-I-Mate
14'6" JUST THE RIGHT SIZE FOR 6-CYL. CARS. INCL. FRIDGE, FURNACE, BRAKES, TWIN BOTTLES AND MORE ROOM THAN ANY OF ITS COMPETITION.
$3190

NEW EMPRESS
19' MINI MOTOR HOMES
FULL S-C WITH 360 DODGE CHASSIS, REDUCED TO ONLY
$10,500
NO TRADES ACCEPTED

Tent Trailers
FANTASTIC SAVINGS DURING OUR TRAIN LOAD SALE
Sale Ends Sat., June 22/74
Don't be disappointed for Summer. Order now and be sure of delivery.

COASTLINE
TRAILER CENTRE
1915 QUADRA ST.
388-6021
"TRY US YOU'LL LIKE US"
Dealer License No. D-3579

IT'S A FACT
PURVIS FLACK
Offers you the benefit of the largest ONE STOP R.V. centre on the ISLAND.

IT'S A FACT
We're franchise dealers for these famous products. TERRY trailers and fifth wheelers. SCAMPER trailers, campers and motor homes. TIOGA Mini motor homes. KIT and FUNTIME campers. BOLER and CAREFREE trailers for the small car owners. STARCRAFT hard top tent trailers. FIBREMOLD, VISTA and ALUMA CAP truck caps. CIRCLE "J" horse trailers.

IT'S A FACT
When you deal with PURVIS FLACK, you're dealing with experienced trailerite sales people, anxious to help you and RV service personnel who know their business.

IT'S A FACT
You owe it to yourself and your family to visit PURVIS FLACK before you purchase any trailer at any price.

PURVIS FLACK
478-8377
1080 Goldstream Ave.
Sales, Service, Propane, Sani disposal station, storage and welding.
Open Mon. - Fri. until 9 p.m. Sat. till 6 and Sundays from NOON till 6 p.m.
D.L. 6909

QUALITY!
PARKLANE CAMPERS
PARKLANE TENT TRAILERS
READY TO GO!
REG MIDGLEY
Motors Ltd.
736 Cloverdale 383-8756
Dealer Lic. D-5383

'68 VW CAMPER VAN, HANover construction, one year old, immaculate, must be seen, sleeps 4 adults, thermostat heat, frig, new tires, paint, suspension, new everything. Engine runs perfect, just through VW Diagnostic, $4000, firm as is, or $4350 with new motor. 383-4954.

'62 SCHOOL BUS, '73 REBUILT engine, inside finished like motor home, shag carpet throughout, 8-track stereo, body A-1. Asking $4600 or best offer. Location Campers Corner Campgrounds, 3 miles south of Ladysmith. Phone 748-2149, Duncan.

SHOPPING FOR A REC. VEHICLE?
Motorhomes, trailers, 5th wheel, mini homes, campers and trucks. See the man who knows the product. Jack Burt at Empress Leisureland, 382-5331 or res. 384-9708. D.L. 7339.

73 ARISTOCRAT 16' TRAILER, like new. Flush toilet, shower, pressure hot and cold water, oven, stove, fridge, furnace, battery package plus extras. $2950. 642-3879.

14½' X 8 TRAVEL TRAILER, stove, oven and ice box, sleeps 6, with jacks, spare wheel, etc. Very clean condition, $1150. Phone 386-8544.

1972 MONITOR TRAVEL TRAILer, 27' self-contained, air conditioned, 11 e new, $4,900. Will consider 17 fibreglass boat complete as part trade. 478-6269.

MUST BE SOLD, 1972 27½' Kustom Koach with 15' roll-out awning. Like new condition. $5000. 383-3203.

TRAILER, CAMPER, OR UTILIty, insulated. Load capacity 2000 lbs. Almost new. Spare tire. $720. Contact after 5. 477-9407.

'65 TEE-PEE 15-FT. TRAILER, sleeps seven, stove, oven, ice-box, electric brakes, etc., $1200. 656-5377.

14' TRAVEL TRAILER WITH equalizer hitch. Good condition. 386-0807.

13' HOLLIDAIR, FULLY equipped, good condition, sleeps 4, $1,000. 388-4913.

168 CAMPERS, TRAILERS AND MOTOR HOMES

DRIVE WITH A SMILE TO

ENSIGN
Dodge TRUCKS
AND
RECREATION VEHICLE CENTRE

QUADRA at CALEDONIA

BIG SAVINGS ON 1973 HOTOR HOMES

1—TRIPPLE E. ALGONQUIN
24 Ft. Sleeps 6
stove, oven, fridge
Air Conditioning
Furnace — Shower
Built on Dodge
Motor-Home Chassis

1 FUNCRAFT ROUTEMASTER
24 Ft. Motor Home
Air Conditioning
Stove with Eye-level oven
Deluxe Drivers Pass Seat
Furnace-Shower-Toilet
Sleeps 4
Full Fibreglass Body
Portable T.V.
Built on Dodge
Motor-Home Chassis

FULL FACTORY WARRANTY ON ABOVE UNITS

ENSIGN
Chrysler Plymouth Ltd.
TRUCK DIVISION
QUADRA at CALEDONIA
386-2411
Ask for Truck Sales
Dealer Lic. D-7348

WINNEBAGO
All Models and Colors
Motorhomes in Stock,

WINNEBAGO
TRUCK CANOPIES FROM $349

AND JUST ARRIVED!
13 and 16 Ft.
WINNEBAGO
TRAVEL TRAILERS

CORNELL CHEV.-OLDS
3050 Douglas 385-5777
Dealer Lic. D-5388

FENNELL'S TRAILER SUPPLIES
Parts — Propane — Repairs
Profiled Aluminum

GALAXIE CAMPERS
SPORTSMAN CANOPIES
Summer Hours
Open 7 days a week
6459 Pat Bay Hwy. 652-2511

TRAVEL TRAILER, 15 FT. sleeps four, stove, oven, ice box, 12 volt, 110 volt, sink, water tank, city water, equalizer, car mirrors, etc. $1250 or best offer. Gulf Elk Lake Service. Pat Bay Hwy. 658-5432.

9' TRAILER, WITH SURGE hitch, emergency brake, 3 ... tires, car mirrors, levelers, propane stove, light, sink with pump, sleeps 4, lots of storage room, separate bathroom. $1300 or offers. 384-6296.

1969 ¾-TON FORD 360 V-8, AUTOmatic. Good condition. 1972 Week-N-Der 9' camper. 3-way 4 G.F. fridge, furnace, range oven, extra battery, jacks, vanity room, porta potti toilet. $5300. 592-1058.

'67 CAMPER, EXCELLENT CONdition, fully equipped except for stove. Recently tested. $2000 or any reasonable offer. 388-4614 between 8 a.m. and 5 p.m. or 382-6208 evenings.

19 FT. GLENDALE TRAILER, sleeps six, 12-volt and 110 lights, Stove with oven, furnace hot water, 3-way fridge, shower and toilet. $2600. 479-6626.

1970 11' CAVEMAN CAMPER, large frig, stove, chemical flush toilet, new upholstery, hydraulic jacks, and many more extras, only $2990. to view phone 383-5194.

WILL ACCEPT MOTORHOME AS down payment on new home. 592-0690.

1970 BRENTWOOD TENT trailer, mattresses, furnace, included, $375. 478-6029.

16 FT. SAFEWAY TRAVEL trailer, very good condition, sleeps 6, $1,450. 652-2032.

17½' KUSTOM KOACH TRAILER $1,900. Fully self-contained. 658-5773.

CAR TRAILER FOR SALE. Electric brakes, equalizer hitch, $500. 479-4585.

13' AND 16' TRAILERS FOR rent. Day, week. 384-4818.

FOR RENT: 16' TRAILER, sleeps 6, $50 per week. 479-4529.

SOFT TOP TENT TRAILER, sleeps 4. $325 or offer. 478-5727.

SEAGULL TRUCK CANOPY, INsulated, $200. 642-3879.

168 CAMPERS, TRAILERS AND MOTOR HOMES

S. J. PEDEN LTD.
your
VANGUARD DEALER
See the complete line of Vanguard recreational vehicles
VANGUARD
—CAMPERS
—TRAILERS
—MOTORHOMES
—5th WHEELS
—CANOPY TOPS
—VAN CONVERSIONS

OKANAGAN IMPORT CAMPERS
fit Mazda, Courier, Datsun, Toyota trucks.

OPEN ROAD MOTORHOMES
'73 24' Open Road
Slashed to $11,995
'73 20' Open Road
Slashed to $9,995

TRADE-INS
67 SCAMPER 10 Ft. Camper, toilet, oven, furnace jacks $2095
72 VANGUARD 13 Ft. Trailer, toilet, battery and brakes $1995
'69 10' Okanagan, furnace, jacks, oven, toilet $1895
'72 Okanagan, fits import $1495

VAN TOPS
Yes, we supply and install fibreglass van tops.

CAMPER RENTALS
If you have a truck and require a camper reserve now!

PARTS AND ACCESSORIES
If you're building a camper, trailer, or boat, or converting a van or just modifying what you have be sure to see our large assortment of SINKS, FRIDGES, ICE BOXES, INSULATION, HOT PLATES, ROOF VENTS, WINDOWS, SPRUCE FRAMING PANELLING, TOILETS, LIGHT FIXTURES, HEATERS, WATER TANKS, TABLE LEGS and many, many other useful items.

KEEP COOL!
Buy your Coleman Air conditioner now
12 volt Evaporative
air conditioner $195
10,000 BTU $450
13,000 BTU $495

OPEN 8:00-5:00, Mon.-Sat.
UNIT SALES LOT OPEN TILL 9:00 THURS. AND FRI.
S. J. PEDEN LTD.
DL 7338
2855 Quesnel St.
386-3464

SELECTION
is great right now at
EMPRESS
Leisureland
We are getting trucks in all models, every day
— ALSO —
A Good Supply of our GMC Vans for Commercial and Pleasure Use.
SEE US NOW
for your GMC Truck or Recreational Vehicle needs!

2524 DOUGLAS
FOR PROMPT AND COURTEOUS SERVICE
382-7121
or
382-5331
Empress Pontiac Buick Ltd.
Dealer Lic. D 7340

BENDIX
CENTURION
Motorhomes
ARISTOCRAT
Trailers
Campers
Trav-L-Mate

1974 CENTURION 19' motorhome. Air conditioning, many extras, fully self-contained.
WAS $12,950 NOW $11,950

1974 CENTURION 22' motorhome. Air conditioned. Fully self-contained.
WAS $13,595 NOW $12,595

HORWOOD MAZDA
383-1451
Johnson and Blanshard
DEALERS LIC. D-7222

20 FT. CUSTOM COACH, COMplete with toilet and shower. Also 14 ft. Triple E. Phone 746-6027 Duncan.

'73 VOLKSWAGEN WESTPHALIA camper, 1 year warranty. $6000 firm. Call 383-9276 and leave name and number for Mr. Devlin.

1965 AIRSTREAM 8X20 TRAILER, fully self contained. 479-4635

168 CAMPERS, TRAILERS AND MOTOR HOMES

MUST SELL
1965 Sunnyside camper, propane fridge, stove, oven, sink, port toilet, sleeps 4. 386-0682 between 5-8 p.m.

UTILITY TRAILER, THREE-quarter ton chassis. Box 8x4x4 ft. 477-4720.

1965 16' CITATION TRAILER. $1500 firm. 479-7370.

TENT TRAILER, EXCELLENT condition, must sell, $250. 479-5894.

HARDTOP TRAILER FOR RENT, $45 per week. Phone 386-7302.

HARDTOP TENT TRAILER, $350. 479-1260.

169 MOBILE HOMES AND PARKS

BOB'S
MOBILE HOMES LTD.
25 Crease

CLEARING
Most lines of recreational units at prices you will love!

HARDTOP TENT TRAILERS
14', 15', 16', 17', 18'
TRAVEL TRAILERS
2 USED TRUCK CAMPERS
17', 27', 29', 33'
FIFTH WHEELS
2 Only — 18' MINI HOMES. Reg. $10,950 to clear — no trades at $9995.

Will set up in park
27' HOLIDAIRE
28'6" TIMBERLINE
Only 2 spaces available
MARLETTE—GLENDALE
Mobile Homes

386-3623 D7457 478-4979

Happy Valley HOMES LIMITED
Dealer's No. D-1837
2681 Sooke Road
478-8303
—Park space available with all purchases
—Choice of 4 different locations
—Good variety of stock selection

TOTE-EM Trailer Sales
12x68 Safeway 'CANADIANNA' 2-bedroom, utility room, plus private dining room. If you have a space here is tremendous value.
PHONE 384-8791
Dlr. Lic. No. 25094

TRIANGLE HOMES LTD.
compare
before you buy!
LEADER by Bendix
PYRAMID products
KNIGHT-SCHMIDT IND.
2435 Trans-Canada 478-1774
D-2360

30X8 TRAILER WITH EXTENded living room and covered patio, in trailer park, adults only, immaculate condition, mostly furnished, call 383-0585 before 5 p.m. or 383-9487 after 8 p.m.

DOUBLE-WIDE MOBILE HOME, 24'x50', 2 years old, washer, dryer, 3 bedrooms. Must be moved, $19,000. Phone days 385-0323, nights 384-9863.

2 BEDROOM, 10X42, WITH porch. Set up. No pets. $4,500 or closest offer. 385-2963 after 4 p.m., after 2, 478-6183, leave message.

1973 GENERAL DELUXE 12X68' 3-bedroom partly furnished, on near ½ acre. Lot can be rented monthly or leased. 478-8927.

DUCHESS 12X60', 3-BEDROOM, front kitchen, located in Langford area, must be moved. $6900 478-2668.

LARGE MOBILE HOME ON PRIvate rented lot, 20 ft. living room, excellent condition. 478-6182.

10'X42' REX 58, VERY GOOD condition, part furnished. On pad. $5,500. 478-8973.

NASHUA 12X48, 2 BEDROOMS, set up in adult trailer park on bus line. Phone after 5, 479-5411.

SHAWNIGAN LAKE WAtertront, 20 ft. mobile home for rent. Please phone 658-8315.

178 SUMMER RESORTS

SUMMER VACATION AT SHAWNIGAN LAKE
Rent this 7½ acre private lodge on the lake. Fully furnished, can accommodate 5 couples. Get a group of your friends together and split the cost. Children welcome. Complete with boat house and 75 horse runabout and water skis. Caretaker all year round to keep the grounds in A-1 condition. Rent $500 per week. To view and for further information contact: Glen Burns or Dwight Egan, Bayshore Travel Ltd., 382-7103. (Available June through September.)

PIONEER PACIFIC CAMP
Offers first class camping for boys and girls in enchanting Gulf Islands. Challenging outdoor programme including sailing.
Details 386-8691 or 246-9613

WANTED TO RENT BY RETired couple comfortable, modern waterfront cottage, Shawnigan, for July or August (or both). 592-6512.

5-ROOM FULLY FURNISHED cottage on lovely bay, good beach, for July $250. 658-8416.

COTTAGE FOR RENT ON SALT Spring Island. For information call 478-2327.

2-BEDROOM WATERFRONT house, Salt Spring Island, $130 per week. 598-1406.

LAKEFRONT COTTAGE AVAILable first two weeks of July at Shawnigan Lake. 598-4600.

2-BEDROOM UNITS AND COTtage at Cowichan Lake, boats available, 745-6223.

CABINS ON SHAWNIGAN LAKE, weekly or monthly rental. 479-2207.

181 TOURIST ACCOMMODATION

HOUSE IN COLWOOD AUGUST 15 to September 15 while owners on holiday, older couple only, very reasonable in return for watering small garden, etc. Phone 478-4309 after 4:30.

DELUXE BACHELOR SUITE, $90 a week. Adults, no pets Available July 1. 1940 Fort. 592-9516.

185 CONVALESCENT AND REST HOMES

UNDER NEW MANAGEMENT
Beautiful Medana Guest Home in James Bay near Beacon Hill park. Private or semi-private room available. 385-5533.

CHARMING ACCOMMODATIONS. Ladies, no stairs. Nutritious meals, kindly attention. 384-0693.

SEMI PRIVATE ROOMS, LADIES only. 385-1814.

190 ROOM AND BOARD

LARGE BEDROOM, AND PLEASant waterfront garden, for widower who would be congenial companion for interesting and independent elderly English gentleman. Phone care of 656-2050.

SHEFFIELD MANOR, BRIGHT sunny room available for senior citizen, excellent meals, reasonable rates, home care. 383-1352.

ROOM AND BOARD IN FAMILY home, July 1. 385-2113.

191 ROOM AND BOARD WANTED

ROOM AND BOARD WANTED for UVic male summer student, July 3 to Aug. 16. Phone collect 753-8764 between 6-8 p.m.

193 ROOMS TO RENT

FULLY FURNISHED SLEEPING rooms in quiet home near Craigdarroch Castle. $75-$120. per month. 386-6624.

FURNISHED ROOM, SEPARATE entrance, hot plate, $80 month. 1320 Coventry. (George.)

ACCOMMODATION FOR WORKing girls. Block to beach, near bus and stores, $53, $58. 386-9364.

194 ROOMS WANTED

PENSIONER WITH SOME ARthritis needs unfurnished, furnished sleeping room or housekeeping room, cabin or small trailer. Due to present lodgings, room and board being sold this month. Quiet, clean, non-drinker. Mr. Evans, 388-4268, 1-4 p.m.

ROOM NEEDED
JULY 2-AUG. 16
Male teacher attending summer school wants room to rent (meals not required), near university, July 2-Aug. 16. Write with particulars to D. Norris, Box 1556, Grand Forks, B.C.

GENTLEMAN PENSIONER wishes sleeping room, housekeeping or room and board in private home. Permanent. Non-smoker. Away from city centre. Victoria Press, Box 734.

197 HOUSEKEEPING TO RENT

GENTLEMAN ONLY. BRIGHT room with light cooking facilities. Walking distance to town. $45 inclusive. References. 386-1884 after 6 p.m.

LARGE ROOM, CLOSE TO JUBIlee, ladies only. Phone 382-8897. After 6 p.m.

$60. REFINED ACCOMMODATON for mature lady. Central. Quiet. 479-4353.

$57, $69. NICE ROOMS FOR gentlemen. Hospital, University. 1618 Richmond.

RITZ HOTEL
719 Fort St. 383-1021

ROOM TO RENT, $55. PHONE after 6 p.m. 598-2739.

200 APARTMENTS TO RENT UNFURNISHED

SEAGATE
707 ESQUIMALT ROAD
ON VICTORIA'S HARBOR WATERFRONT WITH VIEWS OF HARBOR, OCEAN AND OLYMPIC MOUNTAINS
WITH VERY LARGE IND

200 APARTMENTS TO RENT UNFURNISHED

BROWN BROS. on LANSHARD

385-8771 (ANYTIME)

"BACHELOR SUITES"

$90—146 CLARENCE STREET. Older preferred. Vacant.

$129.60—DON QUADRA APTS., 3244 Quadra St., w/w carpet. August 1st.

"ONE BEDROOM SUITES"

$150—ANTRIM COURT, 2310 Quadra St., w/w carpet. July 15th.

$140—GRENADIER MANOR, 1537 Belcher Ave., w/w carpet. July 1st.

$151—HARBOR VIEW MANOR, 925 Esquimalt Rd., w/w carpet. July 1st.

$215—PANDORA VILLA, 1130 Pandora Ave., Furnished suite. July 1st.

$168.50—ROCKMEARE MANOR, 1144 Rockland Ave., w/w carpet. July 5th.

$151—WOODRIDGE MANOR, 2230 Cadboro Bay Rd., w/w carpet. Sept. 1st.

"CONDOMINIUMS"

$300—1450 BEACH DRIVE, One-bedroom suite. Vacant.

$500—1211 BEACH DRIVE, Two-bedroom suite. Vacant.

$400—1420 BEACH DRIVE, Two-bedroom suite. Vacant.

"Sorry no children or pets" 385-8771 Anytime!

BROWN BROS. ON BLANSHARD

FOR RENT, 2 BEDROOM TOWNhouse, available July 1. $225 monthly, adults only. James Bay area. 386-1052 or 383-8614.

2-BEDROOM APARTMENT near Jubilee, shag carpet, drapes, $195. 592-2494 between 7:30 a.m. and 3 p.m.

MODERN BASEMENT, 1-BEDroom suite, north of Mill Bay. $150 per month. Available immediately. 383-4568.

1-bedroom suite for rent, available July 1st, $110.00 per month. Responsible, mature person wanted Ker and Stephenson Ltd. 385-3411.

EXTRA LARGE ONE-BEDROOM apartment. Fort-Linden area. Phone 592-6665.

ESQUIMALT, JULY 1, 2 BED room, heat, drapes, cablevision Adults only. No pets. $141. 385-6598.

201 APARTMENTS TO RENT FURNISHED

THE ROYAL SCOT

425 QUEBEC ST. 385-3543

This new apartment bldg. offers: Fully furnished 1 BR suites — Color TV, shag carpets, linen, dishes, laundry facilities, indoor pool, whirlpool, sauna, games room, underground parking.

OCEAN PROP. MANAGEMENT

LARGE BEDSITTING ROOM, dining, kitchen, bathroom, upstairs, utility included. Richmond, July 1, middle-aged woman or couple. No pets. $130. 592-6811.

BACHELOR SUITE, FOR JULY and August, responsible person only, centrally located, utilities included. $120. Phone 598-6571 between 6 and 9 p.m.

CHATEAU VICTORIA

Furnished one-bedroom apartment available. Weekly basis. 382-4221. John Richardson, apartment manager.

WILL SUBLET SMALL FURnished apt. July, August, $140 month, all inclusive, pool. 382-7871.

SELF-CONTAINED UPPER ONEbedroom. Non-smokers. No pets. Lady or gent. 420 Langford St., city.

GORGE VALE APARTMENTS, 1180 Colville, 383-3139. 1 bedroom suite. Mature adults. No pets.

DELUXE BACHELOR SUITE, $90 a week. Adults, no pets Available July 1. 1940 Fort. 592-9516.

$95—3 ROOMS, WALKING DISTance to town. Suit older lady. 592-2038.

FURNISHED BASEMENT SUITE, prefer student, July and August. Reasonable rent. 598-5330.

1-BEDROOM APARTMENT, COMpletely furnished, available anytime. Phone after 5, 598-5475.

923 MCCLURE, ATTRACTIVE one-bedroom apt., quiet adults only. July 1st, $130. 382-2872.

BACHELOR AND SMALL 1-BEDroom, $130 each. Quiet adults only. 1425 Fernwood.

GIRL LOOKING FOR ROOMmate. Phone after 5:30. 384-5597.

202 APARTMENT FURNITURE TO RENT

Three Rooms from $30 per month STANDARD FURNITURE 382-5111 Immediate Delivery

203 APARTMENTS WANTED

CLEAN, RESPONSIBLE WORKing mother requires 2-bedroom suite preferably in Esquimalt for herself and 9-month-old daughter. Reasonable rent with laundry facilities. 383-5538 after 5 p.m.

RETIRED COUPLE SEEK ATtractive apartment in old house or alternatively a duplex. Oak Bay, Rockland, Fairfield preferred. 2 bedrooms. Victoria Press 741.

RESPONSIBLE WORKING PERson, references, requires 1-bedroom suite, James Bay or area. Now or July, reasonable, 385-4688, evenings please.

RESPONSIBLE WORKING COUple require small house or an older apartment with fireplace. References supplied. 384-8893 or 383-6361 after 5.

WANTED: UNFURNISHED 2 OR 3-bedroom apartment at Parkside Place. 388-4708. Good references available.

STUDENT SOCIAL WORKER with cat requires one or two-bedroom suite or cottage for August 1 or September 1. 388-6824.

WANTED BY ADULT, ONE BEDroom apartment, with facilities, in a house. 592-3675.

YOUNG GIRL LOOKING FOR place to live. Phone before 2, 592-3508.

STUDIO FOR CLASSICAL MUSIcian to practice. 382-9415.

206 DUPLEXES TO RENT

LANGFORD BRAND NEW 2 BEDroom, lower suite, wall-to-wall, stove and fridge, electric heat and water included, no pets, available July 1, 478-7356.

UTILITIES, FIREPLACE, GARden, main floor suite, elderly couple, $175. Vic West, 382-5844, after 6 p.m.

2-BEDROOM UPPER DUPLEX, suit married couple, references required. $180. 384-4298.

VICTORIA WEST, 3 BEDROOMS, main floor, $225 per month. 479-2684.

BRAND NEW 3-BEDROOM, CARpet, fridge and stove. Esquimalt. $285. 388-9201.

207 DUPLEXES WANTED TO RENT

URGENTLY NEEDED BY JULY 1st, house or duplex preferably Langford or Colwood area Phone 384-4964.

210 HOUSES TO RENT UNFURNISHED

4-BEDROOM HOME, NEAR HILLside Plaza, newly modernized, immaculate interior, $350 per month. 592-4455.

IMMEDIATE POSSESSION. Brand new 3-bedroom, basement home, Langford. 478-7956, $350 per month.

JULY 1ST, 4-BEDROOM HOUSE plus 5 acres, 1 block from Colwood Corner, $400 per month. 386-6308.

MODERN 2-BEDROOM BUNGAlow, Oak Bay, no small children or pets. $200. 479-7562.

4 BEDROOMS, FAIRFIELD area, available July 1, phone after 6 p.m. 479-1720.

1 BEDROOM HOUSE, $175. 382-0791 all day.

210 HOUSES TO RENT UNFURNISHED

SOUTH OAK BAY, TWObedroom charmer available July 15 on 6 or 12-months lease. Modernized and beautifully maintained with excellent kitchen with fireplace, stove and fridge and light colored broadloom requires careful tenants with references. $325 per month. Call: Eleanor Sanderson, 388-4271 or 384-9610. J. H. Whittome and Co. Ltd.

1143 Dominion Rd.

4-Bdrm. house. Immaculate condition. Rumpus room in basement. Fenced lot, $275.

Montreal Trust Property Management 386-2111

LOVELY LARGE 3-BEDROOM condominium with some view. Includes 2 baths, fridge, stove, washer and dryer, drapes and wall-to-wall shag. Next to parks, golf course, schools, good bus route. References required. $275 pr month. Available immediately. Gorge area. 383-4568.

THREE-BEDROOM HOUSE. LIVing and dining rooms, 1½ bathrooms, full basement, carport, one year old. Owner will be on premises, 962 Preston Way, Langford, Friday, June 21; 10 a.m.-9 p.m., $325 month. Early possession.

BRAND NEW 3-BEDROOM, 2 bathrooms, W-W throughout, Brentwood Area. $350 per month, available July 1st. References required.

Douglas Realty Ltd. 385-8784

OLDER COUPLE WANTED AS tenants of beautiful main floor of new two-bedroom house in quiet Sidney area. Large yard with garden and deck. Utilities included. $250 per month. 656-5829, after 5 p.m.

3 or 4-bedroom house to rent in the Gordon Head area. Oil heated, elect. H.W., stove and fridge supplied. Has sundeck, available July 1, 1974. Children considered, $350 per month Ker and Stephenson Ltd. 385-3411.

FINE WATERFRONT HOME IN the Ardmore district, 2-bedroom "A" frame, plus 20'x15' loft. 2 baths, available immediately. $425 per month. Jack Meares, Oak Bay Realty, Rental Dept. 598-3321.

VERY CUTE CLEAN 2 BEDroom house available to couple on July 1. Drapes, fridge and range included. Tenant pays all utilities. $195 per month. Victoria Press Box 731.

OAK BAY, CHARMING 5 ROOM bungalow. Recently renovated. Carpeted, dishwasher. Child considered, no pets. $300. Available July 15. Apply Royal Trust Company, 388-4311.

3 BEDROOM HOME; MODERN kitchen, wall-to-wall, separate dining room, full size basement, quiet street, close to schools, shopping, bus. July 1. $340. References. 384-4292.

SMALL 1-BEDROOM BUNGALOW on ¾-acr, in Mill Bay-Bamberton area, suitable for retired or semi-retired couple, willing to upkeep property. Very reasonable. Victoria Press, Box 707.

GORDON HEAD APTS.

To responsible families, spacious 3-bedroom townhouses. 12-month leases only, first and last months rent in advance. Sorry, no animal pets. Phone 477-5422.

CITY WATERFRONT ON GONzales Bay. 2-bedroom, full basement home from July 1. $250 per month. T. Anderson, Victoria Realty Ltd., 386-3585.

OVER 4 ACRES WITH MODERN 3-bedroom home. Available July 15, 74 on Island Hwy., at Mill Bay. $250 to $300 per month. 383-4568 anytime.

NEXT TO UPLANDS PARK, LUXurious 5-bedroom home, large indoor swimming pool, 3 bathrooms, shower, living room, den. By appointment only. 479-1102.

NEW CO-OP HOUSING PROJECTS, PHONE 388-6041.

2-BEDROOM HOUSE, FULL basement, $200. 383-8260.

211 HOUSES TO RENT FURNISHED

PRIVATE 1-ROOM CABIN, IN the country with some cooking facilities. Suitable for quiet working girl or woman with own transportation. $60 per month. 479-5175 or 478-8017.

ESQUIMALT 2-BEDROOM, adult family only. No pets. Water and cablevision included. References. Available to Dec. 1. 383-4241.

VACATION IN VICTORIA, Waterfront, sandy beach. Fully furnished, 2 bedroom executive home in the Cadboro Bay area. For July only. $350. 477-5179.

AVAILABLE JULY AND AUG. 3 bedrooms. James Bay area. $325 a month. Includes all utilities. 385-8548.

BASEMENT ROOM FOR RENT, Gorge area. $70. 383-9414, after 7 p.m.

FURNISHED 2-3 BEDROOM home, for rent, July and August, $295 per month. Phone 383-8344.

ESQUIMALT, COSY, FURNISHED 2-bedroom home with privacy, $350 per month. 385-0625 or 478-8089.

212 HOUSES WANTED TO RENT

YOUNG MARRIED WORKING couple wish to rent 2-bedroom house, July 1, in country setting. No children or pets, good references if requested, reasonable rent pleast. Willing to do any repairs. 592-7452 after 5:30 p.m.

RESPONSIBLE WORKING COUple and 3-year-old require 2-bedroom house, preferably in the country or in a quiet area, long-term occupancy, references available. 592-2387.

NEEDED: 2-BEDROOM HOUSE with basement. Close to busines. No children, housebroken toy poodle. Can pay 6 months rent in advance. Victoria Press, Box 737.

YOUNG TEACHER, WIFE AND two children want a dwelling, preferably in country, responsible, references. Will build and repair. 385-2644.

2-BEDROOM HOUSE, REASONable rent, by July 31. No children, cat and dog. 383-3860. Good references available.

2 OR 3-BEDROOM HOUSE WITH land, Metchosin area or Gorge Rd. Phone Dave, weekdays 9-5 at 384-1934, weekends 383-7887.

RESPONSIBLE MARRIED COUple would like lease on 1 bedroom home with good acreage. Please call Rob or Cathy, 386-3055.

ONE COUPLE REQUIRES house, one 5-year-old child. Rent approximately $175 per month. 478-2821. Colwood area.

3-BEDROOM DUPLEX OR house with option to buy, by July 1. 385-3880, after 5:30 weekdays, weekends anytime.

WANTED: 3 OR 4-BEDROOM, close to waterfront or in country, urgent. 598-7806, between 12 and 5 p.m.

URGENTLY NEEDED BY JULY 1st 3 bedroom house or duplex preferably Langford or Colwood area Phone 384-4964.

2-3 BEDROOM ACCOMMOdation required for teacher-graduate student with family. Rent under $200. 743-2269 collect.

2 MOTHERS, 2 CHILDREN REquire house or dulex for August 1. $250 or less. 382-4369 or 384-5550.

FAMILY OF 8 URGENT needs large older home. Up to $250. 478-8145.

WOMAN AND 4 CHILDREN need house for July 1. 382-5875.

215 HALLS, WAREHOUSES, STORES AND OFFICES TO RENT

FOR RENT: STORE OR OFFICE approx. 1000 sq. ft. with full basement and rear access. Discovery St. near Douglas. $295 per month. Apply Mrs. Evans, 2000 Douglas St. 385-7777.

MODERN OFFICE OF 600 SQ. ft. available immediately, Esquimalt area. Rent $125 per month, includes heat and light. Larger area also available. Call Mr. Anderson 382-2721 or 477-4985.

2500 SQ. FT. COMMERCIAL space available August. Ideal for offices, restaurant, neighborhood pub, etc. 382-0878.

OFFICE SPACE FOR LEASE IN new Gorge shopping centre. Air conditioned. Phone 388-5812.

STUDIO WANTED FOR CLASsical musician to practice day and night. 382-9415.

DOWNTOWN OFFICE FOR rent, 550 Apt. 16, 1322 Blanshard. Kent Apartments. 384-6511.

215 HALLS, WAREHOUSES, STORES AND OFFICES TO RENT

Montreal Trust

PROPERTY MANAGEMENT

a complete service
Rentals-Leasing-Consulting
1057 Fort Street 386-2111

OFFICE SPACE
2610 Douglas

Ground floor
1,000 sq. ft. at $270.80 p.m.
First floor
2,000 sq. ft. at $541.60 p.m.
or 2x1000 sq. ft. at $270.80 p.m.

FOR LEASE

1. HILLSIDE HOUSE — A new fully air conditioned professional office building. Ample parking. Available Sept. 1.
2. SUTHERLAND HOUSE — New ground floor office space ready to move in. Up to 2400 sq. ft.
3. LITZ CENTRE — Office and retail space in Langford. Available now.
4. WAREHOUSE — 10,000 sq. ft. of new space. Ideal for semi-trailer loading. Ready to move in!

R. I. MURPHY 384-8126
PEMBERTON, HOLMES LTD.

FOR LEASE

367 Burnside
Opening August '74

Office Space 3000 sq. ft.
Store space 800 sq. ft.

Office space can be leased in one unit or 1500 sq. ft. per floor or smaller. For further information please call Mr. Stricker at British American Realty Ltd., 385-1431 any time.

WANTED BY R.C.A. LIMITED

Requires warehouse office space in Greater Victoria area. 1800-2,000 sq. ft. Occupancy prior to Sept. Mr. P. Gibbons 382-8141.

NEW OFFICE SPACE FOR lease, 941 Esquimalt Rd. Areas from 250 to 600 sq. ft. Some sea views left. Available July 15. Phone 478-9406 after 6 p.m.

2 SUITES, 750, 1500 SQ. FT. Newly renovated building, ideal for pleasant offices or professional use. Will alter to suit tenant. 592-2494.

APPROX. 21,000 SQ. FT. WAREhouse space, 383-2611 or 479-8648.

233 MORTGAGE LOANS AND INSURANCE

We Specialize in FINANCING LAND DEVELOPMENT

APT. SITES

ACREAGE OR SHORT TERM HOLDINGS

1st or 2nd MORTGAGE LOANS

ANYWHERE IN B.C.

CASH VALUATIONS ON EXISTING MORTGAGES OR AGREEMENTS GIVEN WITHOUT OBLIGATION.

COURTESY TO FELLOW BROKERS
PHONE COLLECT TO L. THOMAS AS
(OFFICE) 384-7128 (RES.) 478-1729

Douglas Hawkes Ltd.
990 Blanshard St.

1ST — 2ND — 3RD MORTGAGE LOANS

NO BONUS
NO DISCOUNT
NO HIDDEN CHARGES

Examples	
Borrow	Pay Monthly
$ 2,500	$ 37.00
$ 5,000	$ 74.00
$10,000	$148.00
$15,000	$222.00

15-year ammort. — 5-year term

No amounts too small or too large

Highest prices paid for existing mortgages or agreements

Interviews in the privacy of your home

Money Immediately available

W. A. (Bill) Hodgson
385-4528 385-2459

24 Hour Service
Byron Price and Associates Ltd.

MORTGAGE MONEY TO $25,000

—Fully amortized loans up to 20 years.
—Up to 95 per cent of appraised value.
—Competitive interest rates.
—We specialize in the purchase of existing or vendor "take back" mortgages.

NIAGARA REALTY OF CANADA LTD.
Phone 384-9365

FIRST AND SECOND MORTGAGES FUNDS AVAILABLE AT COMPETITIVE RATES. UNLIMITED FUNDS, CONVENTIONAL AND PRIVATE. QUICK DECISIONS. CALL MR. McKENZIE, 386-7521 (ANYTIME). BOORMAN INVESTMENT CO., LTD. 1111 GOVERNMENT ST.

MONEY FOR YOU!!!

To buy, build, remodel, refinance. Mortgages arranged, purchased or sold. SAVE time — get RESULTS by calling:

GORD. G. COWAN 598-3321
Jack Mears' Oak Bay Realty Ltd.

WE HAVE MORTGAGE FUNDS available for you now. Finance that new home or refinance the existing equity in your property. Call Zodiac Investments Ltd., 383-3133. Eves. 383-3750. No obligation.

$15,000. Five-year term — NEW LOW RATE

All the money you need, 2nd mortgages, R. Geddes, British American Realty. Days 385-1431, eves. 477-6430.

234 MORTGAGES FOR SALE

AVAILABLE
1st MORTGAGES

$ 8,500, 11¼%, $103.68 per mo.
11,422, 10¾%, $116.15 p.m.
14,500, 10¾%, $129.79
16,160, 11%, $170 per mo.
21000, 11%, $192.49 per mo.
30,000, 10¾%, $280.00 p.m.
9,695, 10¾%, $86.77 p.m.

These are selected well secured 1st mortgages; several are insured, and all show owners with good equities in the properties. We also have a few good second mortgages available. Call VINCENT HOLMES, 384-8124.
PEMBERTON, HOLMES LTD.
1002 Government Street

FOR SALE: 1ST MORTGAGE, $17,500 at $220 per month. Interest is 15 per cent. 3-year term. 477-2888.

TRADE Through CLASSIFIED

234 MORTGAGES FOR SALE

SAFE, SOUND MORTGAGE INVESTMENTS

$17,200 at 15%—$266.00 M.O.
$ 4,750 at 16%—$114.23 M.O.
$10,600 at 16%—$146.00 M.O.
$22,700 at 15%—$310.79 M.O.
$ 6,150 at 16%—$ 88.16 M.O.
$ 8,200 at 17%—$130.71 M.O.
$20,560 at 15%—$281.41 M.O.
$ 4,520 at 17%—$110.00 M.O.
$18,400 at 17%—$275.75 M.O.
$ 8,500 at 18%—$132.99 M.O.
$ 4,600 at 20%—$ 86.52 M.O.
$ 6,420 at 20%—$107.67 M.O.
$ 2,480 at 18%—$ 62.12 M.O.
$16,000 at 17%—$227.75 M.O.
$18,000 at 13½%—$200.81 M.O.

For full details
Call Miss Dunn, 592-2938
Associated Home Owners Mortgage and Loans Ltd.

235 WANTED TO BORROW

WANTED

$6,000 at 20%, 1 year term. Security? Option on two serviced view lots. Ph. 598-1611.

240 BUSINESS OPPORTUNITIES

PRINCIPAL PROPERTIES LTD.

4088 SHELBOURNE
477-9514

RICHES FOR RETIREDS

Two real opportunities may be purchased separately or combined for increased income with lower overhead. They are side by side. $5,500.00 and let's make money!! This four unit coin operated dry cleaning operation is ripe and ready to go for new owners. Present owner packed and ready for permanent vacation and will sell now. Will accept house trailer in trade.

PLUS

$6,280.00 buys great opportunity to own and operate well established gift store with news stand and post office. Very good lease at $155.00 per month, three years remaining. Stock approximately $6,000.00.

Try your down payment. For further information and to view call Boyd Sadler 592-1929 or 477-9514.

BUSINESS OPPORTUNITIES

A thriving ANTIQUE-SECOND HAND BUSINESS with separate living accommodations for a 2 family business arrangement. Situated on a lucrative 5 acres, extensive lot on Hwy. frontage and on corner of busy intersection. Extremely ripe for commercial development!

Selling lock, stock and barrel at $168,000 due to a forced retirement of present owners. For more details, please phone Mrs. Pat DOUGAN, OFF. 746-4154, Home 743-2557.

RIDING ACADEMY — 21.40 Acres, Island Highway

Other business activities forces sale of this presently very active equestrian centre. Consists of Indoor Riding Arena. Ring 68'x150'; seating capacity approx. 300; 25 closed stalls; 20-ton hay storage; office; kitchen and tack room all under one roof. Outside riding ring, cross country course; separate paddocks; all wood rail fenced. Area prepared and roof joists for 2nd barn. 2 double wide mobile homes (20'x40') and (24'x52'). Excessive highway frontage with a Gov't Service road across full front of property. A large demand for this business in this area 25 mi. from Victoria. For more information please call Mrs. PAT DOUGAN, Off. 746-4154; Home 743-2557.

HOMEFINDERS, WALL and REDEKOP, DUNCAN, B.C.

VENDOR WILL CARRY AT 8 PER CENT

Lucrative grocery business on main highway in city location—building and fixtures — owner's wife — owner retiring after 7 years in business. Call Charlotte Willis, 338-8962, Courtenay Realty Ltd., 374-8th Street, Courtenay, B.C.

VICTORIA MOTEL

In prime location on Gorge Road this profitable motel consists of 13 units plus living quarters for owner. Shows excellent earnings and a secure future for an ambitious couple. Gross $38,000 in last 12 months. Full price $168,000. Would consider house or property in trade as part down payment. For full particulars on this exclusive listing call JIM ALLAN, 386-2955, Mayfair Realty.

SPORTING GOODS

REDUCED AGAIN! MUST SELL NOW $8,900. FIXTURES AND STOCK OF $5,000 INCLUDED AT THIS GIVE AWAY PRICE. EXCELLENT BICYCLE REPAIR WITH GOOD INCREASE IN SALES OVER PAST 2½ YEARS. FOR INFORMATION CALL: R. JOHNSON or W. MICHAELS 382-4251 anytime
RITHET AGENCIES LIMITED
714 FORT STREET

$35,500 DOWN PAYMENT, purchases a new building and carpet cleaning business. Owner selling due to health. This business has had ten years operation with highest reputation for quality service. Great potential for active owner to move right in.

STAN PELLAND
385-7761 (4 hrs.) 598-5427 (Res.)
D. F. HANLEY AGENCIES LTD.

MOTEL

Well constructed, well located 24 unit Motel, some with kitchenettes. Owner, not "Motel Minded" and offers good terms, and low price. Your chance. Ken Walters, 385-2481 anytime
Swinerton Stewart Clark, Ltd.
1318 Blanshard

SIDNEY

Lucrative, well-established retail business showing exceptional income. Attractively priced. Phone Glyn Jones at 386-6624 (res.) or C. N. MONTAGUE CO. LTD. 384-9318 or Jeannine Kossack 383-7207 res.) or TUFFREY AND MILLS REALTY 386-7737.

LOOK

20 Suite Apartment Site complete with working drawings and permit. Close to Downtown Duncan. Price $55,000. Trades Considered.
Call N. E. Hyde, F.R.I.
385-1431
British American Realty Ltd.

RESTAURANT

Ideal location on Pat Bay Highway. 3 BR house can be included in lease. Lovely view of Strait and Islands. Full price $15,500. Call DAVE MARSHALL to view this investment opportunity. 386-2955 or res. 656-2056. Mayfair Realty.

BUSY FABRIC SHOP LOCATED in downtown area. Good lease, steadily increasing income. Very attractive stock available at cost. For all details please call: 386-7521 ANNE DUGGAN 598-7811 BOORMAN INVESTMENT CO. LTD.
1111 Government St.

IDEAL FAMILY BUSINESS FOR husband and wife team. Located close to Empress Hotel in exciting new shopping complex. Full price $12,000, plus stock (app. $18,000). Contact D. H. MacGillivray, Roberts Investments and Management Ltd. 388-6691.

2 HOUSES SIDE BY SIDE, REcently moved to separate lots but require basements and finishing before sale. Will sell as is to contractor for in finishing at $27,000 each with vendor carrying most of the financing. 382-0878.

AIR POLLUTION CONTROL

$5 per hour fringe benefit. Travel contest. Phone Mr. Geddes for personal interview, 386-2947.

OTHER BUSINESS INTERESTS forces the sale of rapidly expanding nationality franchised business. Asking $70,000 for my controlling interests. Reply in confidence to Victoria Press, Box 727.

2500 SQ. FT. COMMERCIAL property available Aug. in high traffic area, would suit offices, restaurant, neighborhood pub, etc. 382-0878.

240 BUSINESS OPPORTUNITIES

CANADA PERMANENT TRUST

ON DOUGLAS AT FORT

BAKERY

And sales. A going concern in a busy shopping plaza. Great opportunity for an ambitious couple. Confidential, details concerning lease, etc., by phoning MARY WOOD 592-2647 or 382-9191.

SUNNY OKANAGAN BUSTLING BUSINESS

If you are interested in a franchised Motor Cycle Business call me now. Located in a busy Okanagan city. Excellent lease available. Dealers for Harley Davidson and Yamaha Motorcycles. Many, many extras. Further details may be obtained by phone MARY WOOD 592-2647 or 382-9191.

Canada Permanent

COUNTRY LIVING AND INCOME

Grocery store plus 1.3 acres. Near Nanaimo. Good volume easily expanded. Concrete block construction. 2 bedroom living quarters. Guest cabin. Ideal man and wife operations. Phone David McLean, Block Bros., Nanaimo, 754-4401, res. 753-6080.

CONCRETE BLOCK MANUFACTURING

Established 20 years. Good volume. Owner retiring, could be expanded to precast or retail building outlet. Mfg. concrete blocks patio blocks, pier blocks, concrete drain tile. Phone David McLean, Block Bros., Nanaimo, 754-4401, res. 753-6080.

F, B & B

FULLBROOK, BERTRAM, BROWN
4082 Shelbourne 477-9581

URGENT! URGENT! FASHION CENTRE

Well known ladies shop for sale. Price is flexible at $175,000. Includes stock, lease, fixtures, business equipment. Top location. Retirement and illness dictates urgent sale. Please call Roma Nicoll, 477-9581, evenings 384-4827.

GROCERY STORE

Unique opportunity to live and operate a business, total rent of building is $140 per month, 1½ year lease left, and option to renew. Asking price $17,500 plus stock. Act fast, this won't last.

OLE KNUDSEN, 479-8441, or HAZEL CAMPBELL 382-8956 of ISLAND PACIFIC REALTY, 388-6231

PRINTING SHOP

Here is a real good buisness showing a 23% growth in the last year. Selling price is one years profit plus value of assets. Equipment is the very latest and in top condition. Edmund Higgin, 477-9511.

GIFT SHOP

A small shop near Eaton's, Ideal for retired couple who want to supplement a small income. Listed at $9,000 plus inventory. Edmund Higgin, 477-9511.

CADBORO BAY REALTY

RESTAURANT

Lge restaurant with cozy dining rm. in a very high traffic downtown area, low rent and good lease $45,000 — To view
382-5171 THE ZIEGLERS 592-1768

KENTUCKY STYLE CHICKEN FRANCHISE FOR SALE

382-5171 THE ZIEGLERS 592-1768

Canada Trust Co.

2618 Quadra St. 382-5171

FIRST TIME OFFERED FIRST CLASS MEAT MARKET DOWNTOWN COURTENAY

Sales average $14,000 per month, with great potential for young aggressive butcher. This is a newly decorated, smart looking shop with red carpet in front part of store. $15,000 will handle. Phone Courtenay, 338-8078 or 334-4921 for appointment.

IDEAL OPPORTUNITY

Home manufacturing business on a part-time basis. No business location required. Approximately $1500 worth of stock. Sacrifice at $600. 382-0284.

UNIQUE WAREHOUSE AND OFFice complex, sell or lease. 553 Hillside Ave. $125,000. Call 385-2725 or 384-4960. G. Devlin.

BY OWNER, TELEVISION SALES and service business. Phone 656-1221.

241 BUSINESS OPPORTUNITIES WANTED

WANTED TO RENT OR LEASE — Service Station from private owner. Victoria Press Box 724.

244 REVENUE PROPERTY

Montague Realty
1028 Blanshard 384-9318

EASY TO BUY

Substantial older duplex in James Bay. $150.00 up—$225 down. Large 1st mortgage can be assumed. Price $54,900.
GLYN JONES 386-6624
or 384-9318 (Office)

GORGE WATERS

Unique legal duplex on beautiful Gorge Waters. Spacious 3 bedroom and 2 bedroom suites. Separate entrances, funaces, hot water tanks. Large lot, ideal for boating. Asking $67,500. For more details on this intgresting new M.L. call Graham Ireland, 384-9318 (24 Hrs.).

BEACON HILL

Charming 6-rental units plus large owner suite. $12,500 will handle asking price of just $49,900. For further details on this exclusive property call Graham Ireland at 384-9318 (24 Hrs.).

31 STES.—FAIRFIELD

6-year-old stucco apartment. Quiet street. Always fully rented. Priced at $15,000 per suite. Four 2-bdrms, three Bach., 24 singles. Full price $465,000.

21 STES.—FAIRFIELD

Prime location on a quiet boulevarded street. Elevator, balconies and carpeted throughout. Just 7 years old. Seven 2-bdrms, nine 1-bdrms and five Bach. Stes. Grosses over $35,000. Priced at approx. $14,000 per ste. $100,000 cash required. Full price $295,000.

8 STES.—FAIRFIELD FIRST TIME LISTED!

Walking distance, Fairfield Road near Cook. Most attractive, Brick and stucco finish. One 2-bdrm, seven 1-bdrm, 90' zoned lot. FULL PRICE $145,000.
S. W. ANDERSON LTD.
384-9328 Res. 382-8917

4-PLEX BY OWNER, 2 TWOBedroom, 2 one-bedroom suites. Completely renovated. Two bedroom unit vacant for new owner. New appliances. 4-car carport. Large lot and great location. $89,950 with $25,000 down. Balance at 11 per cent (subject to approval). 477-1980.

BY OWNER

suite apartment plus two stores. New wall to wall carpet throughout. Newly decorated inside and out. Not a conversion. Total price $79,000, $20,000 down. Phone 479-2209 or 652-1562 anytime.

GONZALES BAY AREA

Older 3-plex in immaculate condition. Two one-bedroom suites with fireplaces on the main floor, large two-bedrooms seaview suites upstairs, hobby room in basement. $65,000. Phone 598-7053 or 743-2646.

244 REVENUE PROPERTY

CANADA PERMANENT TRUST

ON DOUGLAS AT FORT

LARGE DUPLEX

Up and down duplex with extra large suites. 2 BR on main, 1 BR up, plus a bachelor unit. Excellent condition both in and out, situated on nice grounds in quiet and convenient area. FP $59,900. For details and arrangements to view please phone Herb McDannold, 658-8844 or 382-9191.

PROFESSIONAL OFFICE BLDG.

Modern bldg. offering 10,500 sq. ft. floor area located close in on Shelbourne St., on 0.8 acre lot providing off street parking for 40-50 cars. Ideal possibilities for conversion from present use to commercial non-retail. Most attractively priced at $295,000 with terms and immediate possession. For detail and viewing please call Herb McDannold, 658-8844 or 382-9191.

Canada Permanent

ESQUIMALT 32 Large Suites Excellent Income

28 2-bdrms, 3 1-bdrms and one bachelor suite. Oil H.W. heat, indoor swimming pool, balconies and 100% parking. Try your downpayment to large 1st charge that can be assumed to the end price of $469,000. MLS 7127. Call for complete details re statement and viewing.
388-4271 RICK KINNIS 477-9394

ESQUIMALT 6 SUITES Shows Close to 10%

Just remodelled with new w-w, s-s sinks, freshly painted inside and out, new roof and all new appliances make this an outstanding investment for the future. Shows close to $10,000 net return before debt ratio is considered. Priced at $105,000. Call NOW!
388-4271 RICK KINNIS 477-9394
J. H. Whittome and Co. Ltd.

S/S DUPLEX Close to Shelbourne Plaza

Three bedrooms each side large living rooms with fireplaces, L-shaped dining rooms, separate utility rooms, large storage rooms and owner's side has built-in china cabinets and large family room 11 by 18.6. This duplex has been well maintained in recent years. $69,500. MLS. Call for complete details.
388-4271 RICK KINNIS 477-9394
J. H. Whittome & Co. Ltd.

Richmond Duplex $95,000

Just like new. 3-Bedrms. each side, full bsmt. (geared for a 4-plex.) Large LR, DR, and nice kitchen. Nice view of the city and even a bit of seaview. Property backs against Mt. Tolmie. Vendor will give excellent terms. To view call:

SHEILA PEPIN
385-7761 (24 Hrs.) 388-6176 (Res.)
D. F. HANLEY AGENCIES LTD.

DUPLEXES

1. ESQUIMALT — 3 Br. Up and 2 Down in this 15-year-old duplex. Try your offer and down payment on the reduced price of $43,900. MLS No. 7557.
2. JAMES BAY — older Up and Down Duplex. 2 Br. each. Offers on asking price of $36,900. MLS No. 7611.

384-8126 LARRY BROOKS 383-3203
384-8126 WALT SLOCOMB 383-5524
PEMBERTON, HOLMES LTD.

REVENUE HOME

1690 sq. ft. home in excellent condition with 2 Br. Ste. on main floor, 1 Br. Ste. on 2nd floor and bachelor Ste. in high Bsmt. Property is clean and in excellent condition both in and out. Good location with attractive grounds. FP $59,900. For detail and viewing please phone HERB McDANNOLD 658-8844 or 382-9191.

Canada Permanent

GORGE ROAD TRIPLEX

Overlooking beautiful Gorge Park area, 1-3 bedroom unit, 1-2 or 4 bedroom unit, with dining room and LR with FP, 1-1 bedroom unit, LR with FP. Very reasonably priced at $68,500. Financing available. To view call JACK GREENWOOD at 386-2911 or 384-5228 HOMEFINDERS, WALL and REDEKOP.

APARTMENT BLOCK

Situated close to the city. 4 self-contained large two-bedroom suites in excellent condition. Wiring and plumbing in excellent condition. Full asking price $110,000.
HAROLD WARE
385-7721 (Res.) 598-4358
GARDNER REALTY LTD.

SXS DUPLEX

Just listed, this excellent modern home located on a quiet residential street within walking distance to Saxe Point park. 3 bedroom, large living room, rumpus room in high bright basement each side. Easy care lot. Asking $82,900. For full information, please call:
386-7521 Mrs. O. ZACHARY 592-2265
BOORMAN INVESTMENT Co. Ltd.
1111 Government St.

BY OWNER

4-suite apartment, all two-bedroom suites, wall-to-wall throughout. Matching fridges and stoves each suite. All electric wiring new. Newly decorated inside and out. This apartment is not a conversion. Full price $70,000. Down payment $6,000. Drive by 516 Admirals Rd. and phone 479-2209 or 652-1562.

SXS DUPLEX—OAK BAY

3 Bedrooms each side, L. R.'s with fireplaces — fifteen years old. Pleasant area of Oak Bay. Asking $74,000 with excellent existing financing. For further information please call David Billingham
BAYSHORE REALTY LTD.
388-6424

TREMENDOUS VALUE FOR builders and contractors. Older 2-bedroom home on a large Duplexed zoned lot, other possibilities approved in principal for development of this land. $36,500. 479-2990.

245 REVENUE PROPERTIES WANTED

SIDE-BY-SIDE DUPLEX, SPLIT level, 2 bedrooms, rumpus room fireplace, wall-to-wall carpet vanity bathroom, each side. Easy care lot, good area. Rent $250 per month each side, $66,900. By owner. 383-8458 or 383-0030.

247 COMMERCIAL OR INDUSTRIAL PROPERTIES

CANADA PERMANENT TRUST

ON DOUGLAS AT FORT

COMMERCIAL $25,000 SUNNY SIDNEY NEW MLS

Newly renovated building, ideal for small business, beauty parlor or similar. Bed-sitting room, kitchen, bath and commercial area. Lot size 50x100. GRAY LAITE, 656-5267, SID HASLAM 477-1994 or 382-9191.

Canada Permanent

COMMERCIAL PROPERTY

In Sooke. Approx. 30,000 sq. ft. of land, plus building now rented, for further particulars call TED CHARTRES. 479-1667.

J. H. Whittome and Co. Ltd.
Royal Oak Branch

247 COMMERCIAL OR INDUSTRIAL PROPERTIES

INDUSTRIAL Acreage

For lease or sale. Fast access to city or ferry. Ideal warehouse, trucking or heavy equipment storage site. Serviced.

LAND ASSEMBLY

R3 zoned, approx. .68 ac. suited to Condominium or Apt. $210,000.
382-5171 THE ZIEGLERS 592-1768

Canada Trust Co.

General Contracting & Maintenance Co.

Located up-Island in a fast developing area. Approx 2 acres industrial land, warehouse, 12 venicles and small equip. plus mobile home. Several ways bo purchase. Phone for price and details.
388-4271 SHIRLEY WILDE 478-2459
388-4271

250 HOUSES FOR SALE

Island Pacific Realty

3200 QUADRA 388-6231

OAK BAY BORDER
$39,900—TERMS

An immaculate 2-bedroom home in a prime area. Easy-care manicured lot. Drive-by 2441 Trent Street, off Haultain near Foul Bay Road. MLS. To view call
JIM WEST 382-1145
ROBERT YOUNG 477-8749

JUST LISTED
HIGH OAKLANDS
QUICK OCCUPANCY
$42,900

Located on a pleasant no-through street, this ideal starter or retirement home has 3 finished bedrooms; 2 on the main floor plus 1 in full basement. Finished rec room. Living room with fireplace and wall-to-wall carpetisg. Large kitchen with spacious dining area. To view call
ROBERT YOUNG 477-8749
JIM WEST 382-1145
or 383-4124 Anytime
Park Pacific Investments Ltd.

QUALITY HOME
PLUS
IN-LAW SUITE

A beautiful six-year old home in the high Cedar Hill area. Main floor has 3 bedrooms, 2 bathrooms plus sauna, large living and dining rooms, bright kitchen with Citation cabinets, appliances, etc. Downstairs has 3-BR in-law suite with modern kitchen and 4-pc. bathroom. Charming rec room and den. Lot is 84x100 with fountains, stone walls, etc. Too many extras to mention them all—underground sprinklers, wrap-around sundeck, garden patio, intercom, etc. etc. etc. MLS. Priced right at $84,900. To view call:
JIM WEST 382-1145
ROBERT YOUNG 477-8749
or 383-4124 Anytime
Park Pacific Investment Ltd.

COLWOOD CHARMER
2-BR. VIEW HOME
$39,900, TERMS

Located on lovely large (100x200) treed lot with panoramic sea and mountain views, this little beauty has all the elements for a marvelous home investment. Fourteen fruit trees. Very low taxes. To view call:
ROBERT YOUNG 477-8749
JIM WEST 382-1145
or 383-4124 Anytime
Park Pacific Investment Ltd.

4 NEW HOMES
GORDON HEAD
$51,900-$52,900

Located on a quiet cul-de-sac in prime Gordon Head, these 3-bedroom, high cement basement homes have been built by Hucker and will be ready for occupancy approx. July 1st. For viewing these exclusive homes please call:
JIM WEST 382-1145
ROBERT YOUNG 477-8749
or 383-4124 Anytime
Park Pacific Investment Ltd.

REVENUE
PREFERRED FAIRFIELD
$59,900, TERMS

Close to all amenities (Beacon Hill Park, sea and city) on a nice tree-lined street this well preserved oldtime has quality, value and charm. Two self contained suites plus seven light housekeeping units. Shows approx. $5,800 net. MLS. For further information or appointment to view call:
JIM WEST 382-1145
ROBERT YOUNG 477-8749
or 383-4124 Anytime
Park Pacific Investments Ltd.

VALUABLE PROPERTY
PLUS
BUILDING
$295,000

Located close in with one of the highest road counts in Victoria. Close to one acre with extensive road frontage, and is ideally suited to medical centre or prestige office building. At the moment has modern building with approx. 10,000 sq. ft. and is well suited for expansion. Terms available and owner will consider lease. Call:
JIM WEST 382-1145
ROBERT YOUNG 477-8749
or 383-4124 Anytime
Park Pacific Investment Ltd.

BUILDING LOTS
ROCKLAND
AND
GORDON HEAD

1. ROCKLAND AVENUE. A prestige lot ready for your dream home. Half a block from Government House on a quiet cul-de-sac. Partial sea view. Stone wall with entrance, paved driveway, double gagage etc. Exceptional value here at $29,900. MLS. Call:
JIM WEST 382-1145
ROBERT YOUNG 477-8749

2. GORDON HEAD, FULLY SERVICED LOTS IN NEW SUBDIVISION -some on cul-de-sac. Asking $23,000 to $25,000. Call:
ROBERT YOUNG 477-8749
JIM WEST 382-1145
or 383-4124 Anytime
Park Pacific Investments Ltd.

250 HOUSES FOR SALE

Island Pacific Realty

3200 QUADRA 388-6231

OPEN HOUSE
3:00-5:00
WEDNESDAY and FRIDAY
905 STAFFORD

Lovely two-bedroom home. Living room with F.P. Large kitchen with eating area. Plaster throughout. Todays best buy at $34,900 with low down payment. FREDDY STARKE IN ATTENDANCE, 388-6231.

RURAL SETTING

Ten-year-old solid stucco bungalow with full basement and some seclusion, on quiet cul-de-sac. Half an acre of treed property and a really well built home. Asking $48,000 but vendor has purchased. Open to offers. BEN GREIG OR FREDDY STARKE 388-6231.

BUILDING LOT ON QUIET CUL-DE-SAC, 80'x120' in Saanich. Close to all amenities. Asking $22,000.

Acreage in Mill Bay. Asking $10,000. .47 acre; 2 acres, $21,600; 1½ acres, $17,500. Exceptional terms. ADELLA DAVIS 388-6231 or 385-8264.

LAKE HILL AREA

A real gardener's paradise with seclusion, trees, berries, fruit and four-tenths of an acre. Three-bedroom ranch style bungalow only 15 years old and in excellent condition. This is a new listing at $44,900. See it now while you can. QUICKLY CALL IRENE DALZIEL 388-6231 or 477-6380.

.66 ACRE

This 3 bedroom no basement home is located on a quiet street in Sooke Village. Good size kitchen and living room, large separate workshop. Owner has a large Garden already in, everything growing beautifully. Asking: $32,000.00 MLS. To view, please call: PAT THERRIEN 642-5138 or 388-6231.

ESQUIMALT

Three bedrooms on a large nicely landscaped lot with trees, Stucco exterior and some character. A really well built home in a nice area. L.R. has fireplace and there is a separate utility room. Owner has purchased so try an offer on $36,500. Quickly call: IRENE DALZIEL 388-6231 or 477-6380.

HIGH TATTERSAL

Older character home. Five bedrooms and full basement on large 195 ft. deep lot with fruit trees. Could be in-law suite upstairs. New on the market and exclusive at $44,900 with BEN GREIG 388-6231 or 598-3105.

A STEAL: DUPLEX

Squeaky clean in Esquimalt. The revenue is $345.00 per month. An unbelievable $43,900.00 MLS. Wise investors call GLENN NICHOLLS 388-6231 or 479-5971.

GORGE $39,900

Well cared for compact older home with full basement in attractive lot with fruit trees. Beautiful rock fireplace, two bedrooms on the main plus extra bedroom in the full height basement. Also a bright kitchen and two sunporches plus newer double garage. This house is immaculate inside and out. CALL CHRIS GREIG 388-6231 or 477-8335.

NORTH SAANICH
20 ACRES

Three bedrooms, part basement, fully renovated home. Excellent barn for 9 head horses. Large hayloft. Fenced and cross fenced. Numerous out buildings. Presently being used for training thoroughbreds. Land is divided into five acre parcels. $160,000. WILF DAVIES 388-6231 or 656-5002.

SIDE X SIDE DUPLEX
$79,900

4½ yrs. old, excellent location, 4 bedrooms each suite, and full basement. Living room with fireplace, dining room and sundeck. Don't be disappointed, call now. GLENN NICHOLLS 388-6231 or 479-5971.

BRAND NEW BEAUTY

Well designed two-bedroom home. L.R. with all extras. 1200 square feet on main floor, roughed in for 3rd bedroom, 2nd bathroom and rec room with fireplace. Situated on quiet cul-de-sac near Northridge. Built by European craftsman, buy now and choose your carpets and colour scheme, priced to sell at $54,900 with bank financing. Available with FREDDY STARKE 388-6231 or 479-3866.

MINI-RANCH

This 3 Br., no basement ranch style home sits on almost half acre of nicely tailored property. W-W thru-out, LR. with F.P., DR. and large kitchen and immaculately decorated. Priced to sell quickly at $39,900.00. TO VIEW CALL SHANE BEFURT AT 388-6231 or 477-9730.

GLEN LAKE
WATERFRONT

Offering seclusion on 1.85 acre with boat landing. Big three bedroom home overlooking the lake with in-law suite in lower level also overlooking the lake. REVENUE from the duplex located on the property $205.00 per month. Landscaping is very good offering privacy. Asking $168,000.00 It is possible to subdivide one lot off for resale. Phone now OLE KNUDSEN 388-6275 LOC: 2684. or 388-6231.

FAIRFIELD

Move right in to this full basement home, ½ block from sea. Garden with 6 flourishing fruit trees. Two bedrooms on main, small in-law suite down. Excellent retirement or starter home. All offers considered. CALL HAZEL CAMPBELL 388-6231 or 382-8956.

GLANFORD AREA
$49,500

Three bedroom, full basement home on good sized lot. Features spacious living room with fireplace, dining room, modern kitchen, rec room in the basement, drive-in garage and much more. For more information CALL OLE KNUDSEN 388-6231 or 479-8441.

GABRIOLA ISLAND

Nicely treed lot. 1 Block from sandy beach. All ready to build on with well and septic field. Price $10,900. Call BEN GREIG 388-6231 or 598-3105.

GORGE AREA

Larger home with in-law suite and large cottage. Over $500 per month rental. Asking $62,750 with terms. Quickly call IRENE DALZIEL 388-6231 or 477-6380.

SIDNEY

1-year-old immaculate home on corner lot among lovely homes. Secluded sundeck with sliding doors. House consists of three bedrooms, 4-pce. bath and 2 pce. off master bedrooms. Elec. Cab. kitchen with eating area, dining room and L.R. with F.P. and wall-to-wall throughout. ¾ basement with carport and R.I. plumbing. FULL PRICE: $48,500. WILF DAVIES 656-5002 or 388-6231.

HIGH QUADRA
$56,900

This quality built spacious home is situated on a fabulous 62x190 foot fully landscaped lot. The home offers over 1700 sq. ft. of living space with large living and dining rooms, two bedrooms with walk-in closets, entertainment sized rec. room plus extra bedroom or den, bright kitchen with eating area, two fireplaces, handy utility room, separate garage and much much more. This home is priced to sell so quickly phone CHRIS GREIG 388-6231 or 477-8335.

DUPLEXES MY SPECIALTY

Side x Side — Sidney—$38,900. Up and Down — Victoria $35,900. (Open to offers) $39,900). Call: GLENN NICHOLLS 388-6231 or 479-5971.

ONE OF A KIND

Three bedroom, cottage type, well constructed home. Tastefully decorated on large landscaped lot. (50x141) Convenient high location with city views. Full 8' high basement. Plastered drive-in garage. Leaded glass windows, two fireplaces, two bathrooms. Sunken kitchen, built-in steel range and fridge. The range and fridge stay with house. Expensive quality carpets throughout over oak floors and all quality drapes included. All for $34,500. By appointment, call BOB KEELING 388-6231 or 383-3960. ANYTIME.

250 HOUSES FOR SALE

Island Pacific Realty

3200 QUADRA 388-6231

LANSDOWNE SCHOOL

16-year-old 3-bedroom, full basement home with rec room with second fireplace. Extra two piece bath in basement. Drive in garage, extra parking and access to rear of house. Lovely landscaped lot. Close to Simpsons Sears and bus routes. New exclusive at $52,900 and absolutely immaculate throughout. QUICKLY CALL IRENE DALZIEL. 388-6231 or 477-6380.

SALTSPRING
FARM PARADISE

26.6 ACRES of true seaview seclusion and blissful beauty. This property is just a little more than the average property and has to be seen to be believed. Priced to sell quickly at $65,000. Call SHANE BEFURT NOW TO VIEW 477-9730 or 388-6231.

NEAR-NEW, WATER-
FRONT SPLENDOR

This three bedroom near new home is sitting on almost an acre of waterfront property in Central Saanich. Big kitchen, separate dinngroom, beautiful views from huge L.R. and two gorgeous fireplaces to compliment the rec. room and L.R. Priced to sell quickly at $98,500. Vendor may carry first. Call SHANE BEFURT at 388-6231 or 477-9730.

FOUL BAY

$46,900 asking price on this immaculate two-bedroom and full basement home. Close to the Oak Bay junction. This one is really spotless and vendors are anxious for an offer. BEN GREIG, 388-6231 or 598-3105.

CEDAR HILL
4 BEDROOMS
$39,900

Just listed. This home is priced to sell. Features spacious living room with fireplace, dining room, rec room, 2 bedrooms on the main and two or 3 bedrooms upstairs, part basement and separate garage and all the appliances stay. Good financing available. For more information call CHRIS GREIG, 388-6231 or 477-8335.

OAK BAY DUPLEX

Immaculate side-by-side duplex situated on a good sized lot with shady oak trees and professionally landscaped yard. Double carport. Owner occupied suite has 1300 sq. ft. with in-law suite in bsmt. Huge L.R. with F.P. and w-w. Other side has 2 bdrms. with big living groom, w-w and F.P. Asking $90,000.00 with a 1st Mortgage available. PHONE O. KNUDSEN 388-6231 or 479-8441.

THIS WEEK'S
GORDON HEAD SPECIAL
AT
$44,900

This 3 Br., no basement home has been totally remodelled. Very large L.R. with fireplace. Separate dining room. Extra large bedrooms and kitchen. W-W thru-out. Very close to University, school and shops. To view call SHANE BEFURT at 388-6231 or 477-9730.

HIGH LOCATION

Custom-built home only ten years old with quality throughout, 3 bedrooms, 4th undeveloped. Large L.R. and D.R. rooms, rec. room, two fireplace, 2 baths. Stainless steel stove, fridge and custom drapes included. Well maintained easy care yard. Must be seen to appreciate structure and decorating. MLS. CALL HAZEL CAMPBELL 388-6231 or 382-8956.

BLENKINSOP
4 ACRE, $39,500

Charming 2 or 3-bedroom starter or retirement, 15-year-old home. With good size L.R., bright kitchen and four-pce. bath. This home offers country atmosphere and city conveniences. This is priced to sell. So quickly call CHRIS GREIG, 388-6231 or 477-8335.

DRL

DOUGLAS REALTY LTD.
385-8784
12 CENTENNIAL SQUARE
LIST AND SELL
WITH D.R.L.

OPEN HOUSE
Saturday 2-4:30
414 Walter

You'll love it!! 2-4 bedrooms in a sparkling clean home with a large family kitchen, full basement and attractive lot with a double garage. Try a low down with attractive terms on the asking price of $38,500 (may go CMHC assisted). Come early or phone for prior viewing.
385-8784 Rick Kallstrom 386-0751
385-8784 Tom Evans 652-2620

HIGH QUADRA

On a quiet residential street, yet close to schools, shops and transportation. First time offered, this owner-built home of 3 bdrms plus roughed-in 4th, fireplace in LR, separate DR. Ideally situated on a 77 foot wide lot. To drive by, call anytime. MLS 7634. $46,000.
Donna Valikoski 384-2057
Mary McGuire 479-7668 or 385-8784

OWNER TRANSFERRED
$38,500

This bright, cheerfully decorated older home on a nicely landscaped lot with double garage offers a large family kitchen, separate dining room, two bedrooms on main plus two more in the full basement. Phone now for an appointment to view this excellent property. 385-8784.
Rick Kallstrom—386-0751
Tom Evans—652-2620

TOWN AND COUNTRY

Clean, spacious, Fpl 2 bedrooms, full basement, Separate garage on lovely lot. Existing mortgage $23,600 at 9½%. Open to offers. No. 7243. Mary McGuire 479-7668. Donna Valikoski 385-8784.

SIMPSON-SEARS

A convenient location and an excellent family home on a large fenced lot. 2-4 bedrooms; L.R. with fireplace; bright, spacious kitchen with EA; full basement and drive-in garage. Good financing available — Try your offer on asking price of $43,500.
JOAN HOPPER
652-3103

NEW LISTING
NEW HOME

One-year-old 3-bedroom home with 1180 sq. ft. of living area. Full basement. Master en-suite wall-to-wall throughout; sundeck; ¼-acre lot in an area of similar homes. Priced right to sell because owner transferred. $48,900.
JOAN HOPPER 652-3103
RICK KALLSTROM 386-0751

ESQUIMALT
$34,500

3-bedroom "Cutie" nicely decorated. Owner's leaving town and have poured lots of $ into this neat no-step home. Could be bought for as little as $2400 down. Listed at $34,500.
JACKIE WALDRON
477-9636 or 385-8784

EXCELLENT
FAMILY HOME
WITH
REPAIR SHOP

Located on deep lot on Quadra Street. 4 bedrooms. Basement. Double garage under large sundeck. Professional shop at rear of lot, suitable for many purposes. 383-0311 G. Hodgson 384-7474
Shawnigan Realty Shawnigan Lake

FOR SALE BY
ABSENTEE OWNER

Well constructed 2-bedroom home on quiet street off Quadra. 2 blocks from bus stop, shopping and schools, living room has raised hearth fireplace, finished bedroom in basement. Carport, nicely landscaped lot — 70x140. This home is in excellent condition throughout and has been well maintained. For appointment phone 592-1435 or 479-2970.

250 HOUSES FOR SALE

VR VICTORIA REALTY LTD.
386-3585

OPEN HOUSE
TODAY, 2-4 P.M.
919 DUNSMUIR

4 bedrooms, neat home, a must to see, living room with F.P., de luxe kitchen, separate garage, for prior viewing call Grant MacFarlane 386-3585 — 479-8528.

LAKEHILL
2 (or 4) BEDROOMS
$41,500

English cottage, superb construction, ideal for either small or large family. Excellent thru hall design, spacious entrance with double French doors to a very nice living room with fireplace. Larger than average separate dining room with built-in buffet, all electric family kitchen with dinette area, 2 bedrms and 4-pce bath all on the main floor, up 2 bedrms very large, one with basin (presently used as an in-law suite). Full basement, gr-in garage, space for two cars, OOM heat, 100 amp service. Deep lot, plenty of room for garden. Tremendous value at the low asking price of $41,500. Phone Morris Lund, anytime at 386-3585.

ROYAL OAK
½ ACRE

Near Broadmead, elbow room inside and out. Reverse plan offers spectacular panoramic views. Private entry, 2 large bedrooms master 12x14), formal dining room, bright kitchen has family eating area and room to manoeuvre, no traffic living room, featuring floor-to-ceiling fireplace, another big bedroom in the high basement, plus party size rec room, 2-pce bath and 2 workshop areas. Circular dr-way affords easy access. Transferred owner offers at realistic price of $42,500. Call Jack Kennish or Gerry Porter 386-3585 or 479-3061.

OAK BAY
2393 TOD ROAD

1½ storey home, only 18 yrs old, 3 bedrooms and rec room, 4-pce and 3-pce bath attached dr-in garage with sundeck over, private patio in backyard. Price $45,900. Please call Gerry Porter, 385-3585, Res. 592-3484.

SIDNEY

Better than new, 3-bedroom, full basement home in a quiet area. Beautifully landscaped, 4th bedrm, rec room and 2-pce bath down, plus room for further expansion. Close to future park. Priced to sell at $45,900. Jack Kennish, 386-3585 res 479-3061.

$38,900
CLOSE TO JUBILEE
NO THRU STREET
ONE-STEP
BUNGALOW

Cute 3-bedrm no basement home, located near the Jubilee and Veterans Hospitals. This home is just spotless and completely redecorated inside and out. Open plan has the living room overlooking the lovely back garden. This home is completely modern in all aspects. Absolutely no work needed here. Vendor has purchased a larger home and offers this property at a realistic price of $38,900. MLS. Call Gerry Porter, 386-3585, 592-3484.

GORGE AREA
LARGE
10 PERCENT
MORTGAGE
3 BEDRMS, BASMT

See this one right now, the financing is ready for you. Living-dining room with w-w, fireplace. Family kitchen, 3 bedrms on the main. Basement with utility and room for development. Grant MacFarlane, 386-3585, anytime.

NEAR THE OCEAN
$26,900

A 2-bedroom stucco bungalow in Esquimalt, on a quiet street. Priced to sell. Please call Grant MacFarlane, 386-3585, res. 479-8528.

LANGFORD

Where can you find a 2-bedrm. full high basement home on a large lot for less than $30,000? Here it is. View now by calling Grant MacFarlane or Colin Munro 386-3585, anytime.

COLWOOD
THREE BEDROOMS
PLUS

Located on a larger than average lot in a choice residential area. Central entrance to the tastefully carpeted living and dining rooms. Very bright kitchen. Three bedrooms on the main with 4-pce bath and 2-pce en suite. The full basement is completely finished with large rec room, 4th bedrm, work shop and 2-pce bath. Must be seen to be appreciated. An immediate viewing for inside and out. Priced to sell at $58,700. Please call Chuck James 386-3585. Res. 477-8134.

CEDAR HILL
$45,500

First time advertised, a beautiful large 2-bedroom home, in immaculate condition. living room with FP, dining room, two big bedrooms, through hall and full high basement, with Dr.-in garage. All on a nicely landscaped lot, to view call Grant MacFarlane or Colin Munro, 386-3585 anytime.

SWAN LAKE AREA

Older 2-bedroom, full basement home on a large lot. 180x134. Next to a park and excellent for gardening. Owner willing to assist with the financing. $34,500. MLS Please call Tom Anderson, 386-3585, res. 592-3358.

DRIVE BY
1762 McKenzie Ave.

Strata Title, side-by-side duplex, this half a duplex consists of 3 bedrooms, full basement, 6-years-old. Excellent condition. $37,950. MLS. Please call Tom Anderson, 386-3585, res. 592-3358.

OPPORTUNITY
KNOCKS
FAIRFIELD

Perfect location. First class condition, stucco 2-bedroom bungalow: easy-living room with fireplace, wall-to-wall carpets throughout, sunshine electric kitchen with eating area. Full High basement, oil-o-matic heat, wired for washer-dryer, separate garage, all fenced yard. First time on the market, clear title. Hurry while this lasts. Buses, shops, beach, park within walking distance. just imagine — only $39,900. Call Doris Adams at 385-9765 or 658-8105. Charman Pacific Realty Ltd.

BY OWNER

Large 3-bedroom home, 5 minutes from town in a desirable area. Spacious living and dining room, full basement. Exterior completely remodeled. Fully landscaped lot with 2 cherry trees. Excellent financing available with low down payment. Quick possession. $39,900. 477-2288 or 477-8484.

2319 HOLLY HILL PLACE IN Gordon Head. 3000 sq. ft. post and beam, wooded seaview lot, completion August 1. $115,000.

IMMEDIATE POSSESSION, Esquimalt. Small two-bedroom house. $32,000. 388-6389.

250 HOUSES FOR SALE

CANADA PERMANENT TRUST

ON DOUGLAS AT FORT

OPEN HOUSE
1:30 - 4:30
Wed., Thurs., Fri.
643 HARBINGER
Beautiful Fairfield
5 Suites—$52,500!

Solid character home in very good condition, excellent returns, nice lot. Vendors have other plans and want quick sale. Don't miss this fine opportunity. M. L. IRENE VAN, 384-9191 or 382-9191 anytime.

OPEN HOUSE 2 - 5
SATURDAY
822 SEVEN OAKS
(off Rainbow, off
McKenzie)
IMMACULATE
BUNGALOW
$37,500

On large manicured lot with privacy. Living, dining in-line, corner FP, Lge kit, with eating area. Lge. utility on main floor. Sep. garage, lots of parking. Part Bsmt. Financing available. IRENE VAN 384-9191 or 382-9191 anytime.

OPEN HOUSE
2:00 - 4:00 P.M.
9651 4th ST.,
SIDNEY

Lovely 3-brm split-level close to the sea. Immaculate condition throughout. Spacious bright LR, family sized kit and dining area. Lovely rec. rm with bar and extra brm down. Lge garage, in attendance or prior viewing IRMA KULIGOWSKI 656-5325 or 382-9191.

WHY NOT CALL?
SID or GRAY
or
GRAY or SID
or
HIM or ME
or
ME or HIM
or
EITHER OR

We'll be glad to list your home for sale or help you find a house to buy. GRAY LAITE 656-5267, SID HASLAM, 477-1994 or 382-9191.

OAK BAY BORDER
LAND VALUE ONLY
$49,800

Approx. 9,780 sq. ft. located in excellent area for potential development. Call SID HASLAM, 477-1994 or GRAY LAITE, 656-5267 or 382-9191.

COLWOOD
DREAM HOME

You'll love this no-step bungalow with its exceptional parklike surroundings. Has homey living room, dining room and 2 bedrooms. Large partly covered patio, well designed for great outdoor living. Plenty parking for extra vehicle. This immaculate home is a great buy at $42,900. For viewing call WM. SANDERS, 479-3594 or 382-9191.

HIGH QUADRA
3 BEDROOM
SPLIT LEVEL

5-year-old home, completely finished on 3 levels for 1600 sq. ft. of convenient living area. Sliding glass doors from dining room to sundeck with view of Mount Douglas. Wall-to-wall over hardwood in halls, dining room and living room with fireplace. Large rec. room and 2-Pce. bath in basement. Also utility and extra finished room down. Popular, quiet deadend street. Near all amenities. MLS. Asking $54,900. Good 9½% 1st mortgage. PAT DOERKSEN 478-3432 or 382-9191.

SAANICH
PENINSULA
COUNTRY ESTATE

A beautiful 7½ acres of landscaped gardens surround this tudor home. The rose garden has over 100 bushes, there is a fully equipped greenhouse, fruit trees, maples and almost every other variety of plants for the avid gardener. The home has 1750 sq. ft., large master bedroom ensuite, separate den, and all expected amenities. You'll be delighted. SID HASLAM, 477-1994, GRAY LAITE 656-5267 or 382-9191.

OCEAN VIEWS.
Near the University

Family home located on a magnificent view property in this much sought after area. 3400 sq. ft. of finished area, just 5 years old and built by a well known contractor. Three full baths, den, rec. room with fireplace, extra large LR and much, much more. MLS. GRAY LAITE 656-5267 or SID HASLAM, 477-1994 or 382-9191.

SIDNEY
5 Bedrooms, $49,500

3 bedrooms, dining and living room with FP and cupboard loaded kit. on main floor. 4th and 5th BRs, 29 ft. rec. room and 2-Pce. bath in fully developed basement. Utility room hooked for washer and dryer. Fridge and stove included. Only 5 Yrs. old on deadend street. 70x160 ft. well landscaped lot. Excellent 8½% CMHC mortgage with no term. To view call PAT DOERKSEN 478-3432 or 382-9191.

3 BDRMS and DEN

Family living in the fresh country like Glen Lake area — huge no-step bungalow with 2 lge brms, 24x11 LR, 10x10.6 DR, kit. with nook, den or TV rm., 1½ baths, laundry, utility and ample storage. Entire interior attractively redone, new cabinets, flooring, etc., which is sure to please. On asking price of $45,000 a new stucco exterior is offered. The home is complete but the lge lot with fruit trees needs a green thumb. Quick possession as vendor leaving city. ML 7444.
To view please phone HERB McDANNOLD 658-8844 or 382-9191.

BROADMEAD
EXECUTIVE

Almost new, this custom built 1725 sq. ft. no-step home has been designed for easy care living and entertaining. The traditional styling offers 3 brms. formal living and dining, family rm. with old brick FP, kit. with bkfst nook overlooking sunny enclosed courtyard. Quality finish and flooring throughout, 3 baths, 2-car garage, lge landscaped lot with shrubs and trees plus many extra features make this home a delight to show. Attractively priced at $83,000. For appointments to view please phone HERB McDANNOLD 658-8844 or 382-9191.

COLWOOD
¾ ACRE
5 BEDROOMS

Fully finished bsmt consists of 2 extra lge bdrms, rec. rm with 2nd FP, 2-pce bath and utility rm. Also lge spare rm for work shop. Total of over 3,000 feet professionally finished on 2 levels. Main consists of 3 brms (master ensuite), FP in LR, lge kit with eating area plus sep. DR. Sliding glass doors from living and dining rooms to secluded covered sundeck. Cannot be replaced at $67,000. 1½ yrs old. Call PAT DOERKSEN 478-3432 or 382-9191.

CANADA PERMANENT TRUST

(ON DOUGLAS AT FORT)

SPENCER CASTLE

Luxury condominium suite 1318 sq. ft. of elegant living space. 2-bedrooms, 2 four-piece bathrooms. Beautifully landscaped grounds. Swimming pool and saunas. Excellent financing available with $10,000 down. Full price $57,500. Call IRMA KULIGOWSKI 382-9191 or 656-5325.

UP-DOWN DUPLEX
EACH IDENTICAL

Each flr has 2 brms, a LR (vast) 16'x22' — that's Big! 4-pce bath, kit with eating area is 7'x19'6, No basement. This 7-yr-old "different" duplex is heated electrically. A stove and fridge incl. for each suite. (Always rented). Priced to sell $56,900. Call exclusive salesman JOHN RUSSELL 592-3248 or 382-9191.

THIS IS THE
RIGHT PRICE
$34,500 NEW MLS

Three-bedroom town house, one level, 1165 sq. ft. Located near shopping and transportation. Three years old, it's an excellent buy. GRAY LAITE 656-5267, SID HASLAM 477-1994 or 382-9191.

Canada Permanent

ON PARK —
NORTH OAK BAY

1475 sq. ft. main floor, 4 bedrooms, 1½ bathrooms, bright kitchen, utilities, spacious living room, high basement, with Rec. Room and Garage. $59,000, 25% down. No Agents please. 592-0996.

D. F. HANLEY AGENCIES LTD
2293 DOUGLAS ST.
386-3581
OR
2021 SHAKE PEARE ST.
598-4294

OPEN HOUSE
2780 VANTILBURG
CRES.
(Off Goldstream)
FRIDAY 2 - 4 P.M.

I'm LONELY, SAD and I'M OPEN! Who am I? I'm a young 4-level split home featuring 3 bedrooms and lots more. You can find me on a large treed lot on a quiet cul de sac in block Fern in Colwood golf course, school, transportation and close to shops. I also feature a carport plus a garage with a mechanics pit and workbench. Please come and visit — or for prior viewing or more information please call my attendant anytime
388-4294 PAM HOOLE 598-6105
— D.F.H. —

TRIPLE CARPORT
LARGE FENCED LOT

—Flexible financing on asking price of $47,900.
—Sunken living room and dining room
—Centrally located floor to ceiling fireplace.
—Quality carpeting and panelling.
—Bright and compact kitchen.
—2 large bedrooms.
—Full high basement for further development.
—This and lots more — why not phone — MLS.
388-4294 PAM HOOLE 598-6105
— D.F.H. —

COLWOOD
Lot 60' x 268'
3 Brs., Full Bsmt.

Lovely country setting yet not far away from all amenities. Ideal for the family with boats, trailers, trucks, campers, etc. VENDOR WILL CARRY LGE. 1st or 2nd MTGE. to good covenant. Full price is only $39,900.
BYRON JEEVES
385-7761 Anytime
— D.F.H. —

NEW LISTING
Jubilee Area
B-I-G!!

This immaculate GRACIOUS older home is over 1600 sq. ft. on main floor and has 3 or 4 bedrms, huge modern 17x12 kitchen, living room with fireplace, 15x14.6 SEPARATE DR, full 8' high bsmt. Vendor will carry large 1st MTG.! $43,000.
JERRY MIREAU
385-7761 Anytime
— D.F.H. —

ROCKLAND
DUPLEX
$84,950

Located on a secluded lot close to Government House. Plenty of charm and character. Large owner suite, 1800 sq. ft. of living area with a good size Master Bedroom with en-suite. Entertainment size living room with fireplace and formal dining room with fireplace also. Plus much more. Upstairs Suite with over 1000 sq. ft. rents for $210 per month. This duplex would easily convert back to a lovely home for one family should you wish! Excellent terms with a moderate downpayment. Make an appointment today. Call:
Fred G. Carver
388-4294 or 598-2581
D Bavington
385-7761 or 598-3929
— D.F.H. —

WHITTOME'S
706 FORT ST. 388-4271

UNIQUE

Seaview home, as modern as today and as quaint as yesterday. Extra large lot. Close to beach. Private 21x14 living rm with F.P. Modern kitchen, vanity bath, 2 or 3 bedrms, part bsmt. W-W carpeting. Must be seen inside to be appreciated. Asking $58,500.
388-4271 SHIRLEY WILDE 478-2459
388-4271 RUTH LUKAITIS 477-5306
J. H. WHITTOME AND CO. LTD.

BY FUSSY BUILDER

Spacious executive home in Gordon Head park area. Over-sized living room with magnificent floor-to-ceiling white marble fireplace. This home cannot be adequately described — to view the home with a little of the builder's heart left in — 592-7053 or 592-6186. $54,500.

250 HOUSES FOR SALE

SINCE 1887
Pemberton Holmes Ltd.

OPEN HOUSE
SATURDAY, 1:30-4 P.M.
1591 CHRISMAS AVE.
$39,800

A warm and friendly 2-Br, full basement home in the university area. Extra br and family room in the basement as well as a partially developed upstairs. Private fenced yard with a large above ground swimming pool. MLS 7825. For details of prior viewing please call
A. J. FAULKNER — 384-8126

OPEN HOUSE
SATURDAY 1:30-4:30
445 WILSON ST.
$38,900

This 2-br. part basement home must be sold, as the owner's are east in July. Only 2½ years old, and in excellent condition. The LR and sundeck overlook the entrance to the Inner Harbor and Olympic Mtns. Act now to avoid disappointment. MLS No. 7570.
384-8126 LARRY BROOKS 383-3203

OPEN HOUSE
SATURDAY, 1:30-4:30
1541 NORTH DAIRY
$39,900

Immaculate 3-bedroom townhouse close to Simpsons-Sears and Cedar Hill Golf Course. Features include a 12'x20' rec room with sliding doors to a nice patio and private fenced yard. For further information and prior viewing please call
384-8126 WALT SLOCOMB 383-5524

ROCKLAND
$74,500

This property is composed of THREE LOTS, with a quaint secluded home on one lot. The area is prime and the additional two building lots are high view property. Well worth viewing. For further information call
384-8126 J. F. COLWELL 592-9828

EXCLUSIVE — NEW LISTING
CORDOVA BAY
$73,000

Located on a large lot (164x175) this 13-year-old brick exterior home is situated in one of Victoria's most sought after areas. The highlights of this beautiful home are:
—Approximately 1700 sq. ft. on the main floor.
—31x16 LR with a corner raised hearth FP, together with built-in book shelves and mahogany walls.
—Separate 15x9 DR.
—Large 14x12 kitchen with lots of cupboards makes this a wife's pleasure. This room also has a FP.
—3 BR with a possible fourth (or den or office) downstairs.
—12x14 sundeck off kitchen.
—15x25 brick patio.
—Views of San Juan Islands and Georgia Straight.
—Fruit and walnut trees.
For further information and viewing please call
A. J. FAULKNER 384-8126

LANGFORD
$42,500

Top quality throughout! A very spacious 2½ yr-old home featuring a floor-to-ceiling rock FP in LR, separate utility room, 2 patios one covered, alum. garden shed plus much more. For viewing and further information please call
384-8126 WALT SLOCOMB 383-5524

$39,800
UNIVERSITY AREA

This 2-bedroom full basement family home MUST BE SOLD. Extras include partially developed upstairs, third bedroom and family room in basemint. Added bonus is very large, filtered above ground swimming pool in fully fenced back yard. MLS.
384-8126 R. I. MURPHY 592-7250

TOWNHOUSE
EARLY OCCUPANCY

Almost new 3-bedroom, full basement home. Fireplace, patio, 4-piece bathroom upstairs, 2-pce. washroom main floor. Very good accommodation, existing 9¾% mortgage can be assumed. For appointments to view please call
E. PARTRIDGE
592-3451 384-8126

DUPLEX ESQUIMALT
$47,900

Comfortable well-built home on a quiet street close to shopping mall and schools. Double sized lot with ample lawn, garden areas, fruit trees and evergreen shrubs. Bright sunny one-bedroom apt. in the ground level basement for additional revenue.
384-8126 JOHN BELL 477-2562
384-8126 G. PERODEAU 656-4525

MAYFAIR
REALTY

3153 Douglas St 386-2955
WOODWARD'S MAYFAIR
CENTRE

NEW HOME
TEN-MILE POINT

Over 2,000 square feet of finished area in this home on approximately ¾ acre, secluded, treed lot. Completion June 30th. Main floor has 19x11 kitchen, 11½x11½ dining room, 11½x18 family room off kitchen, 15x18 living room with raised hearth fireplace, extra 15x16 room for sewing or whatever you like. Also 2 pce. bath, linen and storage. Upstairs has three bedrooms 12x15, 12x12, 11x12, also 1 10x10 and two bathrooms. For your cars there is a 22x23 garage with two steel doors. All for $125,000 (MLS). There is a $40,000 mortgage at 10% which can be assumed if you wish. Trades accepted. To view, please call GEORGE WALL, 386-2955 or 478-5681.

GORDON HEAD
BEAUTY

This lovely 13-year-old three BR, full bsmt. home is in a choice area and spotless inside and out. Lovely secluded garden. Asking $67,500. For further information, please call LEIGHTON NOBLE, 386-2955 or res. 658-8960.

COLWOOD
LIKE NEW!

Just listed. Better than new, 3 bedrooms on main, plus 1 or 2 down. Also 2-pce. vanity bathroom down. Lovely wall-to-wall carpeting in living room and dining room. Large kitchen. Beautiful park-like setting at end of cul de sac, secluded back yard. MLS. $53,900 GEORGE PARSONS, 386-2955 or 598-3847.

REDUCED $3,400
COLWOOD $49,900

Immaculate home of approx. 1160 sq. ft., 3 bedrooms, family kitchen, dining room and living room on main floor. Basement completely developed with 4th bedroom, family room, den with bar, 2-pce. bathroom, laundry room and small workshop. Fully landscaped and fenced lot. Backyard has fish pond with fountain, 5 bearing fruit trees, vegetable garden plot. Vehicle access to backyard. MLS. Trades accepted. Call GEORGE WALL, 386-2955 or 478-5681.

3 BEDROOMS
MAKE AN OFFER

Owner may carry balance with reasonable down payment on this ideal family home. Solidly built with spacious kitchen, living room, guest size dining room, full basement. Reduced from $47,900 to $39,900. Owner anxious to sell. MLS. Call GEORGE WALL, 386-2955 or 478-5681.

ESQUIMALT

Handy to Naden, this ranch style home has been attractively and extensively remodelled with W-W carpeting, panelling, fixtures, decorating, etc. Seven rooms, could be 4 bedrooms, separate dining room, large separate garage. Asking $34,900. (MLS). FRANK BOUSFIELD, 386-2955 or res. 382-4968.

4823 FERNDALE IN GORDON Head, 9200 sq. ft. rustic

250 HOUSES FOR SALE

BROWN BROS. on LANSHARD
385-8771 (ANYTIME)

WILLOWS PARK AREA
Modern 3-bedroom two-yr.-old bungalow especially designed home for convenient living, both inside and out. Through hall plan, charming living room with stone fireplace, separate dining room, bright kitchen with eating area opening onto sundecks. 3 bedrooms plus master en-suite make up the main floor, partially finished lower floor with roughed in bath. Attached garage, paved driveways. This home puts it in a class by itself. Be sure to see it before you buy. Asking $58,000. Existing mortgage at 9¼%.
Call JOHN REYNOLDS

MOUNT TOLMIE
1915 MAYFAIR DRIVE
8-room, character home situated on approx. 1 acre. View property, Mt. Tolmie, over 4,000 sq. ft. of spacious living, with modern conveniences. Living room 19x18, Dining room 18x15 with fireplace, den 18x15, kitchen 15x12 with built in circular padded breakfast nook, 3-piece bath, separate latrings, plus cathedral hall on ground floor, 4 large bedrooms with walk-in closets, 3-piece bath, plus balcony. Overlooking city on top floor. All this accommodation plus two approved subdividable lots. $123,000.
Please dial 385-8771 ask for JOHN REYNOLDS (anytime).

HARBOUR AND MOUNTAIN VIEWS
An older 2-bedroom home in Vic. West. Solid and very clean and bright large living room and kitchen with eating area. Stove included. 3-Pce. bath, part basement, gas furnace, carport. $34,000. To view call CEC PEARCE 385-8771 (anytime).

RETIRED OR STARTING
See this attractive 1-bedroom stucco bungalow. Hillside-Cook area. Spacious entrance hall. Cosy living room with fireplace. Hardwood floors, electrical kitchen with 8x9' dining area, full high basement, room for extra bedroom, lovely garden lot. MLS 7575. $33,000, firm. Call CEC PEARCE or ALAN U. POTTER 385-8771 (anytime).

COLWOOD
3-year-old, 3-bdrm home situated on 82'x110' lot on deadend St. Living room with open fireplace and raised hearth, separate dining room, convenient kitchen. Full high basement with room for further development. Carport and greenhouse. Hurry on this one — asking $46,000. Call DOUG LAWSON, 385-8771 (anytime).

VALLEY AND SEA VIEWS
1.6 ACRES
Gentle slope to Rd. with 437' of Rd. frontage. Variety of mature and young fruit trees. 6-year-old residence consisting of cathedral entrance, 19'10"x14'9" living room with fireplace, 14½'x10'8" separate dining room, Den, two bedrooms, convenient twin tub bathrooms, plus large storage or hobby room. Oh yes, there's also a private enclosed patio PLUS a tiny private garden for relaxing. This immaculate home is a delight to show with its recently installed panelling and carpeting and all freshly painted. All this and much more for $43,500. See it with me NOW or come to my OPEN HOUSE on Saturday, June 22nd. MLS 7367.
ELEANOR STURMEY
386-2911 or 479-4573

EXTRA LIVING SPACE
Built-in to this gracious Esquimalt home, 4 bedrooms, 2 bathrooms, 2 fireplaces. A spacious living room designed for gracious entertainment and a large family sized rec. room, are some of the built-in features. Located in the Rockheights Area it is priced below replacement cost. For appointment to view, Call:
JACK GREENWOOD
386-2911 or 384-5228

GLEN LAKE AREA
3 BDRMS. UP
SUITE IN BASEMENT
New MLS listing. Lovely rural setting, 3 bdrms. up, new shag carpeting, spacious suite in bsmt. Large lot. To view call:
MARGARET BRIDGER
386-2911 or 385-1188.

HERE IS VALUE!
A 50' x 129' lot on HESS RD. just north of Kenneth St. Asking $9,000. Excellent holding property.
JACK GREENWOOD
386-2911 or 384-5228

IF COMFORT COUNTS
Then see this immaculate home in Oak Bay. Two or more bdrms. A large living room with heatilator F.P., w-w carpeting, and a large well landscaped lot, are only a few of the features. Asking $58,900. To view call:
JACK GREENWOOD
386-2911 or 384-5228

McKENZIE-BLENKINSOP AREA
Beautifully finished three-bedroom home. Full basement, drive-in garage, garden. This house is priced right at $49 [illegible] with excellent financing. New MLS listing. Call
FRED MOLYNEAUX at
386-2911 or 658-5429

ONLY $4,500 DOWN
Could put you into this beautiful brand new home in Esquimalt. Quality built and finished with minimum maintenance in mind. Bright and cheerful living areas, broadloomed throughout. 2 full bathrooms, 3-4 bdrms. Sundeck and Garage. Hurry on this white the price is right. MLS 7858. 3-4 bdrms. Sundeck and
For appointment to view call:
ERIC HODGKINSON
386-2911 or 382-0047

NEED ROOM?
There's almost two acres here and it is within the 4 mile circle. Also included is a roomy 3-bedroom home. Plus a huge garage and workshop at the back. Could have future potential for subdivision possibilities. MLS 7408. To view call:
ERIC HODGKINSON
386-2911 or382-004 7

GOOD STARTED HOME!
Priced under $20,000 it's old but a good, clean, 2-bedroom home with den. In a very convenient location. Needs an interested green thumb to brighten up the rocky lot. MLS 7582. See it today with:
ERIC HODGKINSON.
386-2911 or 382-0047.

SECLUSION IN CORDOVA BAY
Two bedrooms, completely renovated home. New plumbing, wiring, roofing. Lovely back yard with pond and patio. Priced to sell at $38,500. Exclusive with
FRED MOLYNEAUX
386-2911 or 658-5429

SAANICH
2 BEDROOMS, PLUS
Yes — the garden needs to be tidied. Yes — the bsmt. bedroom needs to be finished. That's why the price is right! Yes the house is in good condition with some work newly completed. Full bsmt, attached garage. At $34,900 it's possible to mortgage with CMHC with small down payment. Phone for details.
JANINE HALL
386-2911 or 592-6826

TODAY'S SPECIAL
ONLY $55,500
This home offers excellent living accommodation with tranquil view of Elk Lake and the wooded hillsides beyond. Over 1300 sq. ft., 3 bdrms. Fantastic huge kitchen, with glass doors to lovely sundeck. Property is 80' x 223 and very nicely landscaped. Lots of extra parking. See it to believe it. Its a real good buy on today's market. MLS. Call
JULIE MANNESS at
386-2911 or 479-8019

WATERFRONT
Approx. 1000' of cool ocean frontage, 18½ Acres, 2 bdrm. home. The features are too many to list. The setting is serene and private. For details description call:
JANINE HALL
386-2911 or 592-6826

$42,500 DONCASTER AREA
3 BDRMS. — BASEMENT
Well built attractive home with 220 wiring to garage. Large living room with fireplace and hardwood floors; shake roof; double garage; full high cement basement. To view, please call:
MARGARET BRIDGER
386-2911 or 358-1188

ESQUIMALT — $37,900
Vacant, move in next week. Four bedroom character home. Neat and clean. MLS.
POLLY HIGGINS, 592-4111 OR
CAROLYN WELDON, 598-1490
Office, 386-2911

HAMPTON PARK AREA
$38,900 — 3 BDRMS.
See this attractive home. Newly decorated, new carpets. Over 1100 sq. ft. on 50x110 lot. Please call:
MARGARET BRIDGER
386-2911 or 383-1188

INVESTORS
JAMES BAY — $42,000 —
OPEN TO OFFERS
This is the perfect time to buy this 4-Bdrm. home. Can easily be converted into a revenue up and down duplex. The rooms are spacious, immaculate, professionally renovated. Be wise! Be interested in this investment. Call:
MAY HAMILTON
386-2911 or 656-4692

WALL & HEMEFINDERS REALTY LTD.
BREDEKOP

OPEN HOUSE
841 McKENZIE AVE.,
FRI., JUNE 20th and
SAT., JUNE 21st.
1:30 to 4:00 P.M.
Home with large lot, and private sundeck with view of Olympic mountains. Let me show you through this comfortable 3-bdrm. home. Price $42,500. MLS 7830. Advanced viewing call:
DAVE ROBERTS
386-2911 or 477-1317

OPEN HOUSE
JUNE 22nd
1 - 4P.M.
1519 NORTH DAIRY RD.
CEDAR VILLAGE
TOWNHOUSE
3 bdrms. (master bdrm. has own vanity basin in dressing room), large living room with balcony, party size rec. room, separate guest size dining room, cabinet-electric kitchen with stove and fridge, utility room with washer and dryer, 1½ bathrooms, plus large storage or hobby room. Oh yes, there's also a private enclosed patio PLUS a tiny private garden for relaxing. This immaculate home is a delight to show with its recently installed panelling and carpeting and all freshly painted. All this and much more for $43,500. See it with me NOW or come to my OPEN HOUSE on Saturday, June 22nd. MLS 7367.
ELEANOR STURMEY
386-2911 or 479-4573

EXTRA LIVING SPACE
Built-in to this gracious Esquimalt home, 4 bedrooms, 2 bathrooms, 2 fireplaces. A spacious living room designed for gracious entertainment and a large family sized rec. room, are some of the built-in features. Located in the Rockheights Area it is priced below replacement cost. For appointment to view, Call:
JACK GREENWOOD
386-2911 or 384-5228

GLEN LAKE AREA
3 BDRMS. UP
SUITE IN BASEMENT
New MLS listing. Lovely rural setting, 3 bdrms. up, new shag carpeting, spacious suite in bsmt. Large lot. To view call:
MARGARET BRIDGER
386-2911 or 385-1188.

HERE IS VALUE!
A 50' x 129' lot on HESS RD. just north of Kenneth St. Asking $9,000. Excellent holding property.
JACK GREENWOOD
386-2911 or 384-5228

IF COMFORT COUNTS
Then see this immaculate home in Oak Bay. Two or more bdrms. A large living room with heatilator F.P., w-w carpeting, and a large well landscaped lot, are only a few of the features. Asking $58,900. To view call:
JACK GREENWOOD
386-2911 or 384-5228

McKENZIE-BLENKINSOP AREA
Beautifully finished three-bedroom home. Full basement, drive-in garage, garden. This house is priced right at $49 [illegible] with excellent financing. New MLS listing. Call
FRED MOLYNEAUX at
386-2911 or 658-5429

ONLY $4,500 DOWN
Could put you into this beautiful brand new home in Esquimalt. Quality built and finished with minimum maintenance in mind. Bright and cheerful living areas, broadloomed throughout. 2 full bathrooms, 3-4 bdrms. Sundeck and Garage. Hurry on this white the price is right. MLS 7858. 3-4 bdrms. Sundeck and
For appointment to view call:
ERIC HODGKINSON
386-2911 or 382-0047

NEED ROOM?
There's almost two acres here and it is within the 4 mile circle. Also included is a roomy 3-bedroom home. Plus a huge garage and workshop at the back. Could have future potential for subdivision possibilities. MLS 7408. To view call:
ERIC HODGKINSON
386-2911 or382-004 7

GOOD STARTED HOME!
Priced under $20,000 it's old but a good, clean, 2-bedroom home with den. In a very convenient location. Needs an interested green thumb to brighten up the rocky lot. MLS 7582. See it today with:
ERIC HODGKINSON.
386-2911 or 382-0047.

SECLUSION IN CORDOVA BAY
Two bedrooms, completely renovated home. New plumbing, wiring, roofing. Lovely back yard with pond and patio. Priced to sell at $38,500. Exclusive with
FRED MOLYNEAUX
386-2911 or 658-5429

SAANICH
2 BEDROOMS, PLUS
Yes — the garden needs to be tidied. Yes — the bsmt. bedroom needs to be finished. That's why the price is right! Yes the house is in good condition with some work newly completed. Full bsmt, attached garage. At $34,900 it's possible to mortgage with CMHC with small down payment. Phone for details.
JANINE HALL
386-2911 or 592-6826

TODAY'S SPECIAL
ONLY $55,500
This home offers excellent living accommodation with tranquil view of Elk Lake and the wooded hillsides beyond. Over 1300 sq. ft., 3 bdrms. Fantastic huge kitchen, with glass doors to lovely sundeck. Property is 80' x 223 and very nicely landscaped. Lots of extra parking. See it to believe it. Its a real good buy on today's market. MLS. Call
JULIE MANNESS at
386-2911 or 479-8019

WATERFRONT
Approx. 1000' of cool ocean frontage, 18½ Acres, 2 bdrm. home. The features are too many to list. The setting is serene and private. For details description call:
JANINE HALL
386-2911 or 592-6826

$42,500 DONCASTER AREA
3 BDRMS. — BASEMENT
Well built attractive home with 220 wiring to garage. Large living room with fireplace and hardwood floors; shake roof; double garage; full high cement basement. To view, please call:
MARGARET BRIDGER
386-2911 or 358-1188

ESQUIMALT — $37,900
Vacant, move in next week. Four bedroom character home. Neat and clean. MLS.
POLLY HIGGINS, 592-4111 OR
CAROLYN WELDON, 598-1490
Office, 386-2911

HAMPTON PARK AREA
$38,900 — 3 BDRMS.
See this attractive home. Newly decorated, new carpets. Over 1100 sq. ft. on 50x110 lot. Please call:
MARGARET BRIDGER
386-2911 or 383-1188

INVESTORS
JAMES BAY — $42,000 —
OPEN TO OFFERS
This is the perfect time to buy this 4-Bdrm. home. Can easily be converted into a revenue up and down duplex. The rooms are spacious, immaculate, professionally renovated. Be wise! Be interested in this investment. Call:
MAY HAMILTON
386-2911 or 656-4692

OLYMPIC REALTY LTD.
385-5741

5 BEDROOMS IN GORDON HEAD
Excellent contemporary family home located on a quiet street near Mount Douglas. Quality const., den with fireplace, built-in range plus large sundeck, are just some of the many features of this fine home, realistically priced at $61,900. For further information please call Ray Tillyer 477-8484 or Don Oakes 478-4334 or office 385-5741.

SIMPSON-SEARS
$37,900
Immaculate 2-bedrm., no-step bungalow on lovely lot. Fireplace, W-W carpeting, separate garage. Call MELODY VILLENEUVE
385-5741 or 384-8563.

ON THE BEACH
REVENUE
4 Houses on one lot on beautiful Gonzales Bay. The beach house has two bedrooms, nice living room with fireplace, sundeck, plus extra room which could be 3rd bedroom. The three other houses all have 2 bedrooms with fireplaces and auto-oil heat, rented. $795 per month gross income. To view Call ELLWOOD NAULT at 385-5741 or 388-4150.

19.6 ACRES
Beautiful rolling farm land approximately 15 miles from downtown Victoria. Large 1440 sq. ft. house with very spacious living rm. with large raised hearth fireplace, 3 bedrms., full basement with full bathroom and laundry facilities, also, extra bedrms. The house needs some finishing. All fenced with cross fencing. Barn and river stream. Asking $150,000. Call:
ELLWOOD NAULT
385-5741 388-4150

APPROX. 12.4 ACRES
Park-like rural land in Metchosin. All fenced rolling land with some treed areas and year round stream. An old house on the property could be fixed up. MUST BE SEEN! Asking $100,000. Call:
ELLWOOD NAULT
385-5741 388-4150

TOWN AND COUNTRY REALTY
3617 DOUGLAS STREET
382-7276

NEW LISTING
CAREY ROAD
Vendors moving 1st of July. Must sell 3-bedroom home on Carey Road immediately. All offers considered on asking price of $37,500. C.M.H.C. financing has already been approved. Phone Jim Webber, 382-7276 or 658-5977.

COLWOOD HOME
4 YEARS OLD
Extra large lot on quiet cul-de-sac with 3 fruit trees, lawn, garden, 18x24 greenhouse, shed and aviary. Carport with sundeck above and several extra parking spaces. Full basement with workshop, darkroom (Bathroom) 2 bedrooms and large partially finished area stairs there are 2 more bedrooms, bathroom, living room, dining room and kitchen which opens onto the sundeck. Wall to wall carpet, feature wall of rosewood, [illegible] stone fireplace and planter. $50,700. To view phone 478-6340 evenings.

BY OWNER — SIDNEY
Comfortable 2-bedroom home, located on a large easy-care lot. This recently renovated home, features an attractive living room, with a rock and brick fireplace. Modernized kitchen with built-in dishwasher, new furnace, roof, 100-amp wiring, copper plumbing and ample room for development in full basement. Price $38,900. phone 656-5803.

SIDNEY
1200 sq. ft. 3 bedrooms, 1½ baths, wall-to-wall throughout, fireplace. Nice Neighborhood. May assume substantial mortgage. Asking $46,500. 656-5724.

WILL ACCEPT MOTORHOME AS down payment on new home. 592-0690.

CITY TRUST
C.M.H.C. MORTGAGES
CMHC Mortgages are now available up to $35,000 under the Assisted Purchase Program. Income limitations and price restrictions have also been increased. Before buying, investigate the tremendous advantages. Don Jones, CITY TRUST, 477-9551, res. 479-8386.

NEW LISTING
(COULD BE CMHC)
One of the nicest homes I have seen is now available and priced to sell at $39,900. It is spotless, inside and out, and tastefully decorated. Two bedrooms on main floor with 2 additional rooms upstairs. Large bright kitchen with eating area and adjoining utility room. Stone fireplace in living room. Large, fenced, well landscaped yard with fruit trees and garden. Paved drive to double garage with workshop. If you wish, drive by 457 Ker Ave. Don [illegible] CITY TRUST, 477-9551, Res. 479-8386.

$27,500
(714 DANBROOK)
Near new half of S.S. Duplex off Millstream Rd., near Goldstream. 3 bedrooms, two bathrooms, utility room and fenced yard. First mortgage of up to $23,000 available at approx. $240 per mo. including taxes, Don Jones, CITY TRUST, 477-9551, Res. 479-8386.

2-ACRE LOT
Sooke Road at Loledo Place. High rocky building lot. Full price $13,500. Don Jones, CITY TRUST, 477-9551. Res. 479-8386.

SELLING?
before listing your home, consider financing. We have a good knowledge of and ready access to CMHC Mortgages which we use whenever possible. However for those purchasers or properties that don't qualify, we have adequate funds of our own. We have had no sale collapse due to lack of mortgage funds in 1974. Don Jones, CITY SAVINGS AND TRUST CO., 477-9551, Res. 479-8386.

Montreal Trust
1057 FORT 386-2111

OPEN HOUSE
FRI. AND SAT., 1:30-4:30
3660 CRAIGMILLER
Just off Tattersal, secluded by trees and rocks, large lot, 4 bedrooms, 2 bathrooms, sundeck. Basement [illegible] rec. room.
Asking $55,500. MLS.
D. BECKNER [illegible] A. McKENNA
386-2111

QUET LAKE HILL AREA
12 yr. post and beem mint condition. 4 bedrooms. Rec room and bathroom in full basement. Wrap around sundeck carport. Very large treed park-like lot fenced. Owners transferred $58,850.
386-2111 ART PEAKER 477-3957

[illegible] SELKIRK
OWNER TRANSFERRED MUST [illegible]
m.l.s. no 7
M.L.S. No. 7508 see this 5 bedroom full basement older home on 2 duplex zoned lots, home and [illegible] are in excellent condition with wall-to-wall carpeting, 2 bathrooms wired for range, washer, dryer hook up, OOM heat, oil hot water. Home was once a duplex and could easily be converted again as 2nd kitchen is still intact. To view call:
652-2950 C. M. BUD FORBES 386-2111

CLOSE TO UNIVERSITY
Pleasant three-bedroom home in the K-Mart area. Rec room, 3-piece bath and 4th bedroom in the basement. (MLS 7491). The vendor has been transferred, and will give serious consideration to all offers — See this home now. For further details, please call:
E. W. PROKOSCH 477-2194
A. D. WHEELER 477-4789
OFFICE 386-2111

JUBILEE AREA
Just a short walk to transportation, shopping, and hospital. Older charm, beam ceiling, fireplace, 3 bedrooms on main and 1 bedroom in full basement. Just listed — Asking $37,900.
386-2111 DEL BECKNER 477-4994

MUST SELL
CLEAR TITLE
Close to all conveniences. 2 bedroom, full basement, open to offers. $36,300. Phone 385-6135. No agents.

207 DENISON ROAD — OAK Bay, 5000 sq. ft. post and beam, outstanding view, completion August 1 $225,000.

250 HOUSES FOR SALE

BLOCK BROS
1800 Blanshard
3636 Shelbourne
1949 Sooke Road

BUY NOW—
GLOAT LATER!
when you buy one of these fine new homes in a prime location. Get your dream home now and enjoy it. It's an livestment you will never regret.
3 BR from $51,000.00
4 BR from $54,500.00
Will also build to your plans and specifications.
RON EMERSON ROGER LUCAS
658-8386 592-2159
TERRY WATLING, 652-1644

Near Varsity
Heights Shopping
Better quality plastered home, could have inlaw suite, 1½ baths, panelled LR wall with brick fireplace. Hot water heating — 3 large BRs up, 1 down. Bsment completely developed. Yard is immaculate, drive-in garage, plus extra parking. Act quickly — it won't last long. Call:
477-1841 ERNA ELLSAY 477-5705

Another
Gordon Head
$51,900 with 6¼ per cent existing 1st mortgage plus vendor will carry a large 2nd mortgage with excellent terms. Well-built 10-year old home, cathedral entrance, 3 BRs on main, 2 down, 2 4-pce baths. Large LR with dining L, cabinet kitchen. Sundeck and fenced swimming pool.
477-1841 ERNA ELLSAY 477-5705

Top Quality Plus
Immaculate 3 BR plus inlaw extra parking, big lot, Gordon Head area. This has everything. Asking $59,900. See it and try your offer.
JAMIE MACGREGOR
477-1841 477-4270

Exclusive $99,500
TEN MILE POINT
Truly an exceptional opportunity, custom-built 4-yr.-old to exacting CLA standards, offering 1,730 sq. ft., dev. down, 4 BR, 4 bathrms and much more. Only for a discriminating investor.
ROBIN ESTLIN 477-1841 (24 hrs.)
BUZZ MAINPRIZE
477-1841 (24 hrs.)

Oak Bay Cottage
$33,500!
2 BRs, plus a possible 3rd off LR, attractive fireplace in LR; bright "country" kitchen, walk-in pantry. No basement. Nice garden. Outstanding 10 per cent financing.
477-1841 TED WALFORD 598-1420

South Oak Bay
Manor
This intriguing 4-BR home has all the character and charm one associates with finer properties in South Oak Bay. Spacious master BR with dressing room; the BRs upstairs have built-in chest-of-drawers and a 2 pce bathroom. LR with leaded windows and fireplace. Formal DR with large bay window looking out onto a private [illegible] walled courtyard. 2 cosy dens with fireplaces, one with built-in bookcases, the other with french doors leading to a heated in patio. Situated on a double lot, with a beautiful, totally secluded back garden. Fruit trees, double garage. Just one block from the sea. $74,500. View this exclusive property with:
598-1420 TED WALFORD 477-1841

RURAL
FAMILY HOME
Enjoy the rural atmosphere but be near Central Saanich schools and amenities. Two bedrooms up and down; another could be developed. Pick your own apples and pears on this .3 acre plus lot — price $37,900.
477-1841 RON KERFOOT 652-2594

ESQUIMALT
Buy a ¼ interest in this 6-month 12-unit condominium. Excellent 2-BR units with wall-to-wall throughout. Two at $28,500 each and one for $27,500. To view please call:
MARGARET MARUSIN
477-1841 592-2214

ONCE IN A DAY
THINKING OF A HOME THAT REQUIRES NO FIXING, DO YOU WANT A 2 BDRM. FULL BASEMENT AND LONG SHAG CARPETING, LARGE KITCHEN WITH APPLIANCES AND HOT WATER HEATING? GIVE ME A CALL BECAUSE I'VE GOT ONE WAITING. ROB FUKUSHIMA, 386-3221 OR RES. 479-3408, BLOCK BROS. REALTY LTD.

JUST ONE
MORE REASON
ON NEARLY AN ACRE OF VIEW PROPERTY RESTS A HOME WITH THE MODERN TOUCH OF ELEGANCE WITH 2 FIREPLACES, SUPERB WALNUT PANELLING AND SPACIOUS L-SHAPED DINING ROOM PLUS 5 BEDROOMS AND AN IMMACULATELY FINISHED BASEMENT. ASKING $90,000. CALL ROB FUKUSHIMA, 386-3221 OR RES. 479-3408, BLOCK BROS. REALTY LTD.

"5 BDRMS —
3 BATHS"
CONTAINED IN THIS ABSOLUTELY BEAUTIFUL HOME. LARGE PARK-LIKE LOT WITH A VIEW IN THE MAPLEWOOD AREA. THE QUALITY AND MOST IMPRESSIVE! TWO COMPLETELY DEVELOPED LEVELS INCLUDING A FANTASTIC 12 FT. REC. ROOM WITH F.P. AND BAR. ONLY 1½ YEARS OLD AND PRICES $1,000's BELOW REPLACEMENT. MAINTAINED AT $25,000. JUDY JOHNSON 386-3221 OR RES. 477-1650.

Waterfront Building
Site
88-ft. of waterfront on secluded lake. Almost 1/3 acre with approved plans for building and septic. Excellent views. $19,900.
Mike Myers, 478-5561, 478-6349.

Unique Colwood
Delight
Unusual log home with 3 BR, dining room, patio and double garage. 1/3 Acre. A good portion recently [illegible] with future development possible. $39,900.
Mike Myers, 478-5561, 478-6349.

Drive By 262 Regina
2 BR bungalow with part bsmt, vacant, quick occupancy, $25,500.
Norma Saunders, 478-5561, 642-3455.

Drive By
841 Hereward
But do not disturb tenants. 2 BR, large secluded rear yard. $27,500.
Norma Saunders, 478-5561.

Want Something
Different?
Dutch Colonial style all-cedar home on 2 acres suitable for horses on just good country living. Kitchen is co-ordinated with shaded poppy appliances and flooring. LR has open ceiling, stained glass windows, large brick fireplace. $79,500.
Norma Saunders, 478-5561, 642-3455.
Contact me if you are looking for a 2 or 3 BR, full basement home with or without acreage ranging in price from low thirties to high sixties. CMHC financing possible on some.
Mrs. Jenkins, 478-5561, 478-6458.

Acreage!!
(1) Happy Valley — 12 acres plus 3 houses and several outbuildings. Try your hand at weekend farming on this revenue producing mini farm. $109,000. (2) Happy Valley — Adjacent 14 acres parcel approx. 5 acres tillable and remainder rocky treed valley view. Beautiful building sites. Invest now. $70,000. For these prime properties and other acreage call:
Olive Webber, 478-5561, 478-7733.

250 HOUSES FOR SALE

BLOCK BROS.
1800 Blanshard
3636 Shelbourne
1949 Sooke Road

2-Acre Bldg Lot
Partially cleared, this lovely level lot offers 268 ft. of frontage. Trees at rear of property and good year-round creek. Situated on Holiday Park Estates, only 2 miles from Sooke on Pascoe Rd. $20,500.00.
Olive Webber, 478-5561, 478-7733.

Lovely Living on
3.5 Acres
Set well back from the road, offering sea glimpses and complete privacy, this well-built home is 5½ years young with 3 BR and room for further development. Fertile land with 40 young fruit-bearing trees, fish pond and many ornamental shrubs. $68,900.
Olive Webber, 478-5561, 478-7733.

Open House
FRI.: 1:30-4:30
7119 Wallace Drive: New, quality-build home 1200 sq. ft. 3 BR, extra allowance for light fixtures and carpeting. Lovely full height FP with brick exposed on 3 sides. Larger than average kitchen. Located close to shopping and transportation in Brentwood. $52,500.
Paul Hanson, 478-5561, 478-5446.

ALLTOWN REALTY LTD.
a housesold word
477-6973

WE TRADE HOMES

SPRINGRIDGE
$27,900.00
Two bedrooms, possible three. The lot is small which is why the price is small. Try CMHC assisted loan at low rate with low down payment. Contact Dave Taylor, 477-6973.

BRAND NEW
$48,900.00
Tremendous new 3-bedroom full basement home ready for occupancy. En suite plumbing, contractor built cabinets, dishwasher included. First time advertised! Your trade accepted! Call Bob Garside or Will Sheppard, 477-6973.

SIDNEY
3 NEW HOMES
10 PER CENT MTG.
Financing is available at 10% for a limited time. These brand new 3-bedroom homes have full bright basements. Buy now and choose your own carpeting.
Call Mr. Sheppard or Mr. Taylor, 477-6973.

BRAND NEW
OAK BAY BORDER
$49,900.00
Sparkling 2-bedroom full basement home. W-W carpets throughout, floor-to-ceiling fireplace. Attractive setting, first time advertised. Trades welcomed!
Call Bob Garside. 477-6973.

ROCKHEIGHTS
AREA
Lovely 3-bedroom full high basement home on a well landscaped lot in a very good area. Master bedroom is en suite, there is a separate dining room, very nice rec room, everything is immaculate. Price reduced to $54,900.00.
Call Bill Sidhu, 477-6973 to view. MLS 7593.

BEAUTIFUL
UPLANDS
FOUR BEDROOMS
Situated in lovely residential area of fine homes. An exceptionally well built spacious family bungalow with attached garage on a professionally landscaped 80x125.3 ft. lot.
Attractive planters to an inviting entrance. Through hall. Large windows throughout. Graceful living room with fireplace, guest size separate dining room and family electric cabinet kitchen. Developed full high concrete basement. Recreation room 14x48 with Bar. Financing arranged. Priced realistically at $67,500. SEE THIS REAL FAMILY HOME WITH GEORGE THORNELOE 477-6973 or 477-2771.

GORDON HEAD
$73,500.00
Sparkling new and close to the ocean on a large lot, in an excellent well serviced area. Well designed floor plan with ensuite plumbing off master bedroom. Lots of cupboards in the modernistic family kitchen. A full high basement laid out for development with partitions, roughed-in plumbing and fireplace. Choose your colors. Shown by Appointment
GEORGE THORNELOE: 477-6973 or 477-2771.

"HIGH
GORDON HEAD
CONTRACTORS
OWN HOME!
On a well landscaped corner lot, 1,400 of expert craftsmanship on main floor. Best of materials and careful planning. Spacious throughout, and well suited for the discriminating family. A full developed basement with recreation room and fireplace, playroom, bedroom, 3-pce bathroom, and large utility room. $84,500 selling price. A pleasure to show by appointment.
GEORGE THORNELOE, 477-6973 or 477-2771.

G. F. CHAMPION
REAL ESTATE AND DEVELOPMENT LTD.
831 Fort St.
388-4477

BLENKINSOP AREA
OPEN HOUSE
1274 PEARCE CRES.
3 p.m.-7 p.m.
Three bedrooms on main floor. Full basement with enclosed garage. Large level lot ready for your own garden — excellent area for children no through traffic. Rural atmosphere. This home has been completely redecorated and has new carpeting throughout. VACANT for your IMMEDIATE occupancy. Take advantage today by calling
GORDON CHAMPION
477-9989

OPEN HOUSE
DAILY 2-4 p.m., 6-9 p.m.
1390 ESQUIMALT ROAD
In this block of five purpose built condominiums there are three two bedroom suites left. Sauna Gameroom Workshop 150% parking. Living room with F.P. and individual laundry room. Do not miss inspecting these today. Price from $33,750.

VIC WEST
DUPLEX MLS 7758
$49,900
Are you looking for large L.R. and D.R. both with F.P. Three beds, full basement? Here it is — also two bedroom upper suite for revenue to reduce your mortgage. Good financing-immaculate condition. Consult
JOHN JENKINS 598-5767

BY OWNER, $34,500 MODERN two bedroom home, carpeted front room and bedrooms, fridge, stove, drapes included. Tillicum area. Phone 478-7359.

OAK BAY, 2 BEDROOMS, BASEMENT, new oil furnace and wiring. Good area. Reduced to $34,900. 592-1852.

250 HOUSES FOR SALE

Realtor
Canada Trust
2618 Quadra Street 382-5171

DUPLEX
$40,000
Well maintained up and down. Vic. High area. Separate entrances. 2 Bdrm, L.R., Kit., Utility and storage shed down. Large L. Rm., B. Rm., Kitchen up.
382-5171 THE ZIEGLERS 592-1768

MOUNT TOLMIE
$79,500
Panoramic city views from 2 decks and all major rooms. 5 Bedrooms, floor to ceiling fireplaces in Living and Rec. Rooms. 2 bathrooms, wall to wall and radio plus intercom throughout. Immaculate inside and out.
382-5171 THE ZIEGLERS 592-1768

GORDON HEAD
New $79,500
1452 sq. ft. of luxury due for completion end July. Set on 90x180 ft. lot with views. This home will be completed with 3 bdrms., 1½ baths, living and separate dining rooms. Full basement roughed in for Rec. Rm. with F.P. and another bathrm.
382-5171 THE ZIEGLERS 592-1768

10 MILE POINT
Executive
Fully enclosed behind 6 feet of old brick wall with wrought iron gates, this fine home dominates approx. ½ acre. Designed for luxury living with entertainment size living and dining room. Chef appointed kitchen. Family room, den, Rec. Room, 4 bedrms., 3 bathrooms, 3 fireplaces, double drive-in garage.
382-5171 THE ZIEGLERS 592-1768

Seclusion & Privacy
Quality construction set amidst 9.83 acres in the Pedder Woods area. This level sidline home built in 1973 has 1,350 sq. ft. of living space. Living room with fireplace, dining room, 3 bedrooms, workshop. Realistically priced at $79,500.
382-5171 THE ZIEGLERS 592-1768

GORDON HEAD
Off Shelbourne
15-year-old, 2-bedroom no-stepper. Available for early occupancy. Large garage and 60'x125' lot, plus clean condition make this a desirable little home for retirement or beginner. Please phone for appointment.
A. J. "Sandy" Crawford
382-5171 477-1561

TOWNHOUSE
Near Town and Country shops. So tempting you'll want to move right into this 3-bedroom home. All electric kitchen, elegant living room with fireplace, lush carpeting, harmonious decorating in all rooms, enclosed patio and close to town, shops and buses. Discriminating buyers will stop looking after seeing this. Possession can be June 30, 1974. Call:
A. J. "Sandy" Crawford
382-5171 477-1561

OPEN 2 - 4:30
Wed. to Sat. Incl.
1-1701 MacKenzie
$43,900. Private viewing by appointment.
THE ZIEGLERS
382-5171 592-1768

REVENUE
5 minute walk from Buildings or Beacon Hill Park. Completely renovated 4 suiter. $50,000. firm, with $10,000. down, vendor will carry balance. Gross income $540.00-mo.
382-5171 THE ZIEGLERS 592-1768

LOT ESQUIMALT
$32,500
50x120 corner, ideal for duplex. Presently occupied by 4 bedroom ensuite livable home, rented at $225. mo. Try your offer. With $4,500 down vendor may carry balance at current rates.
382-5171 THE ZIEGLERS 592-1768

F, B & B
FULLBROOK, BERTRAM, BROWN
4082 Shelbourne 477-9581

CONDOMINIUM
$22,900
DON'T MISS THIS!!
Immaculate 2-bedroom, livingroom, dinette, kitchen, large utility room, appliances. Very tastefully done throughout. A real bargain at $22,900 firm. Possession July 1st. Call Roma Nicoll 477-9581, evenings 384-4827.

HAL BARBER and
ART EVANS
HAVE NEED OF
NEW LISTINGS
We have many clients ranging from doctors to postmen. Some with large down payments and some with low down payments, who require homes either in the City or Saanich or Sidney or Metchosen or Colwood or Esquimalt. So if you are thinking of selling your home why not give us a call for fast service.
479-6479 Hal Barber 477-9581
Art Evans 658-8924
Or 477-9581

HOMES—
HOMES
We proudly offer for sale homes in Gordon Head, close to Elementary High School and the University. All have three bedrooms and one and one-half bathrooms, high and well arranged basements for future development. Many features in all homes.
N.H.A. Mortgages of $30,300 at 9¾ pct. Interest, $265.95 to as low as $255.95 int., principal. Homes also qualify for B.C. Gov't. 2nd mortgages of $5,000 at 8¾ pct. at $41 per month P.I. Drive by 1800 block Feltham Road and Fairhurst subdivision in Gordon Head.
KASAPI CONSTRUCTION CO. LTD.
539 Dupplin Road 386-6191

GLEN LAKE
3 BEDROOMS
$39,900
A well constructed home in an attractive area. Convenient to all schools. Double garage well equipped as a workshop. Owners are building and must sell by August 30th. View this MLS 7393 phone Frank Beamish Realty Ltd. 385-9701 anytime.

GLANFORD VALLEY VIEW
Over 1200 sq. ft. New 3-bedroom home. Bus, parks, schools, stores at your doorstep. Should be seen to be appreciated.
EASY MORTGAGE AVAILABLE
479-3505

WALK TO TOWN. MODERN 3 bedroom 1350 sq. ft. 3 blocks from City Hall, fireplace, sun-deck, very well built. 1100 sq. ft. basement rented as Government Day Care Centre; beautifully landscaped, quiet street. Duplex zoned, valuable property. $57,600. 385-5854.

SOOKE
Brand new beautifully finished 3 bedroom house, shake room, wall to wall short shag. Completed rec room with fireplace. Paved driveway, on nicely treed ¾ of an acre lot. Asking $54,000. Make an offer. Open this weekend. 642-3957.

FAMILY GROWN? HATE APTS.? This easily maintained delightful 1-bedroom charmer, separate unique dining room, loads of storage, separate self-contained guest suite. Secluded garden. Only $34,900. 382-6310 after 5:30.

CONSOLIDATED
REALTY LTD.
2686 Sooke Rd.
478-8316

250 HOUSES FOR SALE

HENDERSON REALTY
WE BUY, SELL AND TRADE
385-9741 ANYTIME

OPEN HOUSE
TUES. TO FRI.
1 to 3
4001 CAREY RD.
Immaculate 3 or 5 bedroom, separate D.R. In-law suite in F.H.C. basement. Situated on 2 lots, first time offered. Owner leaving town, make offers on asking price of $54,900. Exclusive listing, call —
JACK PARKER — 598-8352

OPEN HOUSES
WED. AND SAT.
1:30 TO 4:30
7266 KRISTIN
Off Stellys X Road
In Brentwood a new three-bedroom one and one-half bathroom, aluminum siding home with extra fireplace in the roughed-in rec. room, double sliding glass doors with double sliding glass doors to sundeck and glorious water views. The existing mortgage of $35,600 may be assumed at 10½% until July 1st. Asking $54,900.

A

250 HOUSES FOR SALE

J. D. BOSDET LTD.
120 - 727 JOHNSON ST. 386-3128

OPEN HOUSE
7-9 P.M. THURSDAY
3230 ELDON PLACE

Excellent older home, 1079 sq. ft. including two bedrooms, separate large dining room, beautiful fireplace. Full basement with rec. room and 3rd bedroom. 50x150 lot. MLS 7641. Price $36,500.

Call BRUCE POLLOK
386-3128 385-2651

FRESH AIR $51,900

Lovely, three bedroom home on four levels. Wall to wall throughout, master ensuite, floor to ceiling fireplace, double garage. Located on a new, fully serviced subdivision in a rural setting, 20 minutes from downtown.

Alice Moore 592-4529 — Ed Kraft 382-0660 — Bruce Pollok 385-2651

LANSDOWNE AREA

Deluxe condominium, 1225 sq. ft. of gracious living. Extra spacious living room and dining room. 2 bathrooms, very large master bedroom. Den or second bedroom. Kitchen is a woman's delight, all appliances including dishwasher and garburator. Price $38,900

Call:
Alice Moore 592-4529 — Bruce Pollok 385-2651
Ed Kraft 382-0660
Office: 386-3128

STARTER $32,900

Located near Vic High, we offer you this 2 BR, den, part basement, stucco bungalow. Lot size 52x136. New roof, gutters, but needs a bit of work inside. Call: Ed Kraft—382-0660 or 386-3128

FAIRFIELD

Four bedroom family home. In line living and dining room? Large cabinet kitchen. Downstairs, full basement, rec room, extra plumbing — Lovely garden. Owner has purchased, must sell. Asking $46,900. Call:

Alice Moore 592-4529 — Ed Kraft 382-0660 — Bruce Pollok 385-2651
Office: 386-3128

Investors
SYNDICATE REALTY LIMITED
620 Broughton St. 386-7721

For prompt and efficient service, consult with our real estate staff. (24 hours).

GORGE JUST LISTED

Three-bedroom centre hall plan bungalow in the popular Gorge Park area. Very attractive interior consisting of a large living room with fireplace, adjoining den, separate dining room and a big family kitchen. 9% mortgage available. Owner wishes to relocate as soon as possible. Listed $42,000. Call JOHN SHAVER, 386-7721 (24 hrs.)

NEEDS T.L.C.

Great starter, low taxes ($20.50 to owner), large lot 60x120. Trees, shrubs nice for the kids to play in. Schools, shops, bus oil close by. I can assist with the financing. The price ??? $29,500. Call now
386-7721 J. H. WHALEN 382-7975

NOTHING UNDER $30,000??

I have two. Both have 2 bedrooms and both are in Vic West. Low, Low taxes on both properties. One lot is small, one is quite large. Ideal starter homes for the young family. I can assist you in arranging financing. Please call now to avoid the rush.
386-7721 J. H. WHALEN 382-7975

OPEN HOUSE

1182 CRAIGFLOWER ROAD
THURS., FRI. AND SAT.
JUNE 20th, 21st, and 22nd
1:00-4:30 and 7:00-9:00

Please view this lovely home, opposite Gorge Vale Golf Club. Large living room, dining room with walnut fireplace, all wall-to-wall carpeting, family room can accommodate a standard billiard table, double plumbing.

RON SEDGER
598-5166 or 479-3673

ALSO

1685 SHERIDAN
JUNE 20th, 21st and 22nd
1:00-4:30 and 7:00-9:00 Every Day
GORDON HEAD — 3 BEDROOMS, hardwood floors, down one bedroom, bathroom space for other rooms. Modern hot water heat, separate garage, manicured lawns, barbecue and all fenced.

BEN PARENT
NEWSTEAD REALTY
598-5166 598-3641

Johnston
REALTORS — APPRAISERS
SINCE 1903
1306 BROAD ST., 385-2471
JOHNSTON AND CO. LTD.

LANSDOWNE RICHMOND

The needs of most families will be well catered to in this residential neighbourhood. Exceptional bus service, schools close by, parks and shopping. Coupled to this, the security of a well constructed family bungalow. Living and dining rooms planned on the L. Three bedrooms plus a music room or den. Bright kitchen with lots of cabinets. Closets galore. High basement with laundry area. Be first to call — $49,900 on terms. Simon Flett 385-2471.

2 HOUSES SIDE BY SIDE, RE-cently moved to separate lots but require basements and finishing before sale. Will sell as is to contractor for finishing at $27,000 each with vendor carrying most of the financing. 382-0878.

PRIVATE SALE — IMMACULate 8-year-old home. Fully finished basement, 5 bedrooms, recreation room, 2 bathrooms. Ideal family home. $20,000 down, balance at 10¾%. 382-8676.

253 COUNTRY HOMES AND PROPERTIES

SEAVIEW - OPEN HOUSE
2-5

Thursday and Saturday, June 20 and 22, 3938 Olympic View Drive, Metchosin (off Duke Rd. off Metchosin Rd.) New ML 7803. Fabulous sea views plus the Olympics. On beautiful garden and orchard lot 85x200' in area of prestige homes. The 3 bedroom (or 4) home is well priced at $58,900. Preview? Yes, call:
KEN HARVEY, 656-2397
FREDA WEBB, 656-3589
Gordon Hulme Ltd., 656-1154

HERE IT IS!!

Privacy, quality and spaciousness. 1.5 acres with well built stone constructed home offering 1500 square feet of quality living. Good well, and stone constructed barn. Creek borders on side. This is a buy at $65,500. Situated five miles east of Sooke. For more information call CHRIS GREIG, 477-8335. or PAT THERRIEN 642-5138 or 388-6231. Island Pacific Realty.

BY OWNER. BETTER THAN new, 3 bedroom dream home, on beautifully landscaped full ½ acre, in North Saanich. Rec room, 2-piece bath, etc. in all-finish basement. Private sundeck and carport at rear. Real bargain at $57,500. Attractive 10% financing. Phone 656-4161.

SIDNEY REALTY LTD.
Serving the Saanich Peninsula
656-3928
Real Estate — Insurance

253 COUNTRY HOMES AND PROPERTIES

PEACE & QUIET LAKEFRONT $140,000

6 acres of beautiful lakefront and gracious 4000 sq. ft. home with 4 bedrooms, living room 25x16 with rock fireplace, dining room 14x12, den with fireplace, kitchen 23x12 with built-in appliances, sun room 24x15, master bedroom 21x17, lake, meadows and mountains. The owners have done a beautiful job of landscaping around the house, with lush green lawns and many flowering perennial shrubs and fruit trees bordering the semi-circular driveway. Mother Nature has done a magnificent job on the rest of the property. There are two small cottages on the property (out of sight of the house) presently rented at $110 each. A small stable with two stalls and hay room. No black and white pictures would do justice to this property but I do have some color photos I would be pleased to show you. Just call JIM ALLAN, 386-2955. Mayfair Realty.

120 ACRES $9,500 FULL PRICE

District Lot 3338, located at Hutchinson, near Isle Pierre, between Prince George and Vanderhoof. This is a secluded old homestead, with a log cabin, some open meadow land, a year around stream; can be reached by car, boat, or train. Wonderful hunting and fishing. Full Price $9,500 with $6,000 cash down. Balance $50 monthly, 9 per cent interest.

Owner, 383-8334
P.O. Box 86, Victoria

OPEN HOUSE 2-5
9256 BALSAM ROAD
JUNE 21 and 22
NORTH SAANICH
(Pat Bay Highway to McTavish, West to East Saanich Rd. Then follow signs)

Viewing this charming home is a pleasure. Treed seaview location on a half acre corner property. There are 3 bedrooms, master en suite, L-shaped living and dining with knotty pine cabinets in kitchen. Sundeck over carport plus a cement patio. Asking $59,900. MLS 7535

Bill Ratcliffe 656-4517
Lesley Hulme 656-1919
Gordon Hulme Ltd. 656-1154

OPEN HOUSE

SAT. 1:30-4:00 P.M.
1360 COLUMBIA AVE.
BRENTWOOD BAY
$49,500, TERMS

One year old, 3 Bdrms., full basement family home on a large sewered lot near school and shops.
—Cab. kitchen with nook.
—Spacious LR with feature panelled wall and R.H. fireplace.
—1½ baths (M.B. en-suite).
—Wall-wall shag carpeting.
—Large finished rec room with fireplace.
—Workshop, laundry for W-D, attached carport and sundeck.

AL VICKERS
385-3435 652-2257
P. R. BROWN and SONS, LTD.
762 Fort Street

SAANICH PENINSULA PROPERTIES LTD.
For all Real Estate Requirements.
Box 1235, Sidney, B.C. 656-4000

BY OWNER 1¾ ACRES, ALL workable, good well, older 2 bedroom house, no dealers please. 479-3358 after 6 P.M.

256 WATERFRONT PROPERTIES

OPEN HOUSE

Sat., June 22
10 a.m. - 4 p.m.
MAPLE BAY WATERFRONT
Approx. 1 Acre
2,100 sq. ft. Home

This superior built home, with a commanding view of Maple Bay, Sansum Narrows, and Salt Spring Is. is definitely a hard to find — one of a kind listing — for the discriminating family. It has been professionally designed to take the extreme advantage of Land Use values! The decor is of "Warmth and Charm" throughout as you go from the very large kitchen-family room complete with floor-to-ceiling old brick fireplace; a formal size dining room, open to a gracious parlor living room with cozy fireplace, 3 or 4 bedrooms; plus a large family study-den. 2 full baths; utility room; part basement and large roofed verandah overlooking a fantastic seaview. Easy access to your 135' (approx.) first class seafrontage. Many other amenities to this exclusive property! For a personal showing to genuinely interested parties on the very reasonable asking price of $88,000, please call Mrs. Pat Dougan, Off., 746-4154; home, 743-2557. HOMEFINDERS WALL AND REDEKOP, DUNCAN, B.C.

CANADA PERMANENT TRUST
ON DOUGLAS AT FORT

CHOICE WATERFRONT N. SAANICH $47,850

Panoramic view of Swartz Bay, Greater Victoria's most interesting harbour. Inspiring views of Mt. Baker, coastal mountains and Gulf Islands. On municipal waterline. For a thorough showing of this choice ½ acre lot with 92 ft. frontage call PAUL HYATT 656-3150 or 382-9191.

Canada Permanent

RARE OPPORTUNITY

Now offered for sale on beautiful Lake Cowichan, 1 acre of waterfront pleasure. Property is level, and well treed with cedar to offer much desired seclusion. A sturdy 2 bedroom cottage is there to house you on those lazy summer days. Excellent investment for future retirement. Price $38,500.00 M.L.S. Phone Jim Webber 382-7276 or 658-5977 Town & Country Realty Ltd.

BAZAN BAY WATERFRONT
$89,500

Over an acre of seclusion nicely landscaped. A nice 2 bedroom home with den. Large in-line living room and dining room with beautiful view. Room for two bedrooms or a hideaway studio up. Stairs built in to the beach. MLS. To view please call Art Mauger 384-9318 (office) or 598-5109 (res).
C. N. MONTAGUE CO. LTD.

THIS IS IT

Just what you have been looking for. 57 feet waterfront on sandy and pebble beach. Fantastic panoramic view of strait and Thetis Island from full length sundeck. The house is only three years old and has three or four bedrooms and two full bathrooms and is absolutely immaculate throughout. Just listed and a fabulous buy at $59,500.00. View by appointment only. Chemainus, BEN GREIG 398-3105 OR IRENE DALZIEL 477-6380 or 388-6231.
Island Pacific Realty Ltd.

LOTS ON ISLAND

By owner — In Strait of Juan de Fuca, with rights to airport, marina and 5 miles of beach. Range $5,000 airport to $12,000 on waterfront. To see phone 748-8751.

256 WATERFRONT PROPERTIES

Oceanfront Home

1 acre park-like seclusion, 140' sheltered waterfront. Approximately 2000 sq. ft. 3-bedroom home plus den, 20 miles from Victoria. $110,000. For sale by owner; owner will finance. Phone 642-3180 or write Victoria Press, Box 527.

CENTRAL SAANICH WATERFRONT
8161 Lochside Dr.

Relax and enjoy life, in this new prestige home on ¾ acre treed lot. Clear title, $125,000. Open house week days 2-4 p.m. evenings 7-9 p.m. Saturday and Sunday 1-5 p.m. Phone 652-1673 or 656-5660. H. R. Mitchell Construction Ltd.

258 CONDOMINIUMS AND TOWNHOUSES

JACK MEARS
OAK BAY REALTY LTD.
"The Professional People"
Coast to Coast
Real Estate Service
2194 OAK BAY 598-3321
3618 SHELBOURNE 598-3344

MARINA PARK
CO-OP APARTMENTS
80 UNITS
2040—2050
WHITE BIRCH ROAD
SIDNEY
OPEN DAILY (Except Sundays)
2 to 4 P.M.

Enjoy this fantastic new way of life, offering the ultimate of quiet luxurious living for those who love the peace of quiet living near the ocean. Controlled entance — sauna — recreation room — parking — add to the comforts you will experience as an owner. Join us any week day and receive full information from our bonded salesmen on the premises. Priced from $19,110. to $46,500. Please call 598-3321.

SPENCER CASTLE
LUXURY CONDOMINIUM HOMES
PRICED FROM $57,500
OPEN DAILY
9 a.m. to 9 p.m.
SPENCER CASTLE
2910 Cook St.
Days 384-4013
Evenings 385-5055
or 598-1060
Proudly presented by
Danzo and Franco Holdings Ltd.

OPEN HOUSE

Mon. Wed. Fri.
1:30 - 4:00
36 SO. TURNER

Two-bedroom deluxe units, one block from the ocean. Only 2 per floor, fireproof construction. Over 1,200 sq. ft., 2 bathrooms and sundeck. Prices start at $51,000.

388-9172

FARMERS & MERCHANTS TRUST

"REAL ESTATE HAS A PRICE INTEGRITY IS PRICELESS"
731 FORT ST.

Prestige Waterfront Apt.

Luxurious Dallas Place

Unexcelled view, 2 bedrooms, 2 bathrooms, fireplace, utility room, large rooms, spacious closets. 1500 sq. ft. $79,000 or nearest offer. phone 388-6996.

CLARENCE HOUSE
139 Clarence St

1250 square feet — 2 bedrooms — 2 bathroom units. Indoor pool — guest suite — resident manager. Steel and concrete construction. Magnificent views. Open daily (except Sundays) 2:00-4:30 and 6:30 to 8:00.

Brochures mailed on request.

PACIFIC STRATA SERVICES LTD.
386-2437 anytime

$24,500

Centrally located condominium, features 2 large bedrooms, living room, dining area, compact kitchen includes range and fridge, 4-Pce. bath, storage room and laundry includes washer and dryer. Landscaped grounds feature swimming pool and children's play area. Low down payment. Ideal unit for starting out. MLS 7235.

WILF COTTON

388-6424 (Res.) 479-3876

BAYSHORE REALTY LTD.
512 Fort Street

OPEN HOUSE
970 MARKET ST.

TODAY, 1-4 P.M., BEAUTIFUL 3-BDRM. TOWNHOUSE IN MUCH SOUGHT AFTER LOCATION. DOUBLE WALL CONSTRUCTION. 1½ BATH. SECLUDED PATIO AND SMALL GARDEN PLOT. A-1 CONDITION. AVAILABLE AUG. 1st. UP TO 95 PER CENT FINANCING CAN BE ARRANGED. MUST SELL. REDUCED PRICE of $36,900. ONE OF TODAY'S BETTER BUYS. CALL GERRIT KLOOTWYK, 386-3231 or 479-3313. BLOCK BROS. REALTY LTD.

WATERFRONT

Fabulous views: 1.07 acres with small furnished house. $67,000. 658-8183.

258 CONDOMINIUMS AND TOWNHOUSES

THE ULTIMATE IN LUXURY PRESTIGE OAK BAY LOCATION

It's easy, luxury living in this 3-bedroom condominium with 2 full bathrooms, a labour saving kitchen with fridge and stove with self-cleaning oven, dishwasher and garburator. The building has controlled entrance and controlled entrance underground parking and there is even a closed circuit television entrance control option for your security. Other features include swirlpool, sauna, games room and fully equipped hobby room. This suite has excellent soundproofing, a large balcony and even a view of the sea. You will be near the Marina, park and shops, on a bus route and you can even choose your own carpet if your hurry. What more could you want for $79,500? For appointment to view, please call:
"BARRY BOWES" 388-6424

BAYSHORE REALTY LTD.
512 Fort Street

OPEN HOUSE

306-1040 Rockland Ave.
Mon. - Sat.: 2-4 p.m.

2 bdrm., 1½ bthrm. condominium suite in brand new building. Closed entrance, so please ring 306 and I'll be happy to show you around. LORETTA HOGARTH 592-2407 or res. 592-3537.

Whyte & Gower
Oak Bay Properties Ltd.
2227 Oak Bay Avenue

W-BB-E BROWN ROS. on LANSHARD
385-8771 (ANYTIME)

GORGE PARK
2 BEDROOMS

In an adult block close to park, bus and stores. Almost 1,200 sq. ft. Top lineappliances, stove, fridge, dishwasher. Tasteful decoration wall-to-wall carpet. Sundeck, very quiet building, sauna, swirlpool, workshop, entertainment room, covered parking. $38,000. Call BILL FELTON (anytime).

3 BEDROOMS

Living room with fireplace, large family kitchen. Double plumbing, sauna and double carport. Quiet location. All this for only $42,500. To view phone Ethel Wallace The Royal Trust Co., 384-8001 anytime.

$40,500

2-Bedroom, 1½ bathroom, kitchen with major appliances, large living room, sauna and swirl pool, storage room, work room, near shopping, 85 per cent first mortgage financing available. By owner. 592-0845 after 6 p.m.

SEAVIEW 1450 BEACH DRIVE. 2 bedroom Condominium. Masonry Construction, 477-4457.

263 GARAGES FOR SALE, RENT OR WANTED

GARAGE WANTED TO RENT, Fout Bay-Cadboro Bay area. 592-4349.

265 HOUSES WANTED TO BUY

Island Pacific Realty
3200 QUADRA 388-6231

MARINE ENGINEER

Requires something different, 2 or 3 bedrooms, country atmosphere or outskirts of town. Should be rather unique in some way. He has up to $70,000 CASH and is anxious to buy. Call BEN GREIG 388-6231 or 598-3105.

MINES MANAGER FROM SUDBURY

Requires good sized retirement home. Up to $65,000. Early possession not necessary. Any area with good garage, soil and not over 25 yrs. of age, with two or three bedrooms. Quiet district preferred. CHRIS GREIG 388-6231 or 477-8335.

MUST BE SMALL

Up to $40,000 ALL CASH. Two bedrooms and level lot. Required in any area on bus lines for prairie lady and daughter. CALL CHRIS GREIG 388-6231 or 477-8335.

DOCTOR NEEDS

or 4 bedroom home with potential in-law suite. Any good area. All cash. Would like good sized lot with nice landscaping. Anywhere between $50,000 - $80,000. PLEASE CALL OLE KNUDSEN 388-6231 or 479-8441.

TWO ENGLISH LAIDES

Urgently require 2 or 3 bedroom home with nice garden. Any nice area. All cash and up to $45,000. URGENT CALL IRENE DALZIEL 388-or 477-6380.

ARCHITECT FROM WINNIPEG

Requires big two-bedroom home, must have dining room and basement with third bedroom or rec. room. Possession to be July or August. All cash available to $55,000. CALL OLE KNUDSEN 388-6231 or 479-8441.

VANCOUVER EXECUTIVE

Must be Saanich Peninsula. Looking for good sized home with country atmosphere on larger lot or acreage, up to $75,000 CASH. He's only a phone call away so call CHRIS GREIG 383-6231 or 477-8335.

RETIRED TEACHER

Urgently requires 2 or 3 bedroom home. No basement and few steps. A good fence to keep small dogs would help. All cash up to $45,000. URGENT CALL IRENE DALZIEL 388-6231 or 477-6380.

I WILL PAY ALL CASH

for your home if I find it suitable for rental or renovation. For immediate inspection and same day decisions, call:

BILL CARNEGIE
385-7761 (24 Hrs.) 652-3627 (Res.)
D. F. HANLEY AGENCIES LTD.

WANTED VENDORS

that are willing to sell their homes or revenue properties. By carrying 1st mtg. or agreement for sale. For details call LARRY QUAGLIOTTIE AT ISLAND PACIFIC REALTY, 388-6231 or 479-6609.

CASH CLIENTS

Will pay all cash or cash to mortgage for your 2 or 3-bedroom home with basement if possible. Call Victor Wong, 385-2458 or 479-6569, Byron Price and Assoc. Ltd.

PRIVATE

Wanted home approx. $35,000. No agents. Phone 479-2209 or 652-1562, anytime.

WANTED

do have buyer with cash for 2 and 3-bedroom home — any location, please call TED CHARTRES, 479-1667.

J. H. Whittome and Co. Ltd.
Royal Oak Branch

$35-$40,000, VICTORIA OR CENtral Saanich. Private preferred but agents welcome. 383-5726.

268 LISTINGS WANTED

ROBERTS INVESTMENTS LTD.
702—1175 Douglas St., 388-6691
Real Estate Mortgages Appraisals

SELL IT FAST THROUGH CLASSIFIED
DIAL 386-2121

268 LISTINGS WANTED

LIST YOUR

SHAWNIGAN

PROPERTY WITH

SHAWNIGAN REALTY LTD.
Shawnigan Lake 743-5311 / 383-0311

743-5311 J. Ettema 743-2607
383-0311 G. Hodgson 384-7474

271 LOTS FOR SALE

Shawnigan Lake Hotel Lot
CLOSE TO GOLF COURSE
$11,900

Cowichan Lake Village
RESIDENTIAL LOT
$5,950

Duncan Area Apartment
20 UNITS INCLUDING PLANS
$55,000

35 Acre Island Near Kelsey Bay
$80,000
TRADES CONSIDERED ON ABOVE PROPERTIES

Call N. E. Hyde, F.R.I.
385-1431
British American Realty Ltd.

SERVICED LOTS

CRAIGFLOWER RD.

ESQUIMALT

479-4686 477-2330

UPLANDS LOT

Wooded property with 134 ft. of road frontage. Half block from Beach Dr.

$55,000
ERIC GRAHAM
386-7521 656-4489
BOORMAN INVESTMENT CO., LTD.
1111 Government St.

271 LOTS FOR SALE

LOTS FOR SALE

1 60' x 125' building lot in new subdivision in Esquimalt. $22,000.
2 NORTH PENDER ISLAND. Approx. ⅓ acre in Magic Lake Estates. Price reduced to $6,000. MLS 7120.
3 SHAWNIGAN LAKE — Approx. ¼ acre. Part of Shawnigan Beach Resort and includes membership in resort. Asking price is $10,500.
384-8126 LARRY BROOKS 383-3203
384-8126 WALT SLOCOMB 383-5524
PEMBERTON, HOLMES LTD.

BUILDING LOT

Approx. 10,500 square foot lot, set in a beautiful treed location with panoramic views of the Gorge Waterway. This is one of the last lots available in an exclusive prestige area. Full price $30,000. MLS 7276. Call WILF COTTON 388-6424, res. 479-3876.
BAYSHORE REALTY LTD.
512 Fort Street

WATERFRONT LOT CORDOVA BAY

Buy this desirable waterfront lot for the future or when sewers are in area. Lot is approximately 40x125 and has excellent sandy beach. 3 lots beyond 4999 Cordova Bay Rd., sign on lot. Priced at $19,900 MLS.
388-4271 RICK KINNIS 477-9394
J. H. WHITTOME & C. LTD.

Rockland Border

High-level location on quiet dead-end street. Close to all amenities but situated on peaceful and serene surroundings. Presently zoned residential. $24,500.

Scott Kendrew
385-7761 (24 Hrs.) 598-5341 (Res.)
D. F. HANLEY AGENCIES LTD.

TWO — SEWERED — LOTS

On Andrews St. off Braefoot, 70'x135' and one odd shaped at 11,700 sq. ft. $18,500 and $19,500. Terms available. Jim Ranson at Westgate Realty Ltd., 382-4541 or 479-5910.

Shawnigan Lake Lots $10,500

Recreational lots at southwest corner of lake. Lot sizes are 84x88 and 88x105 with good views of lake. 2 lake accesses 66' in width close by.
388-4271 RICK KINNIS 477-9394
J. H. WHITTOME & CO. LTD.

LOT Golf Course View

All services in — right next to prestige home. Asking $29,900. Try me.

JAMIE MACGREGOR
477-1841 477-4270
Block Bros. Realty

HOLDING LOT VIEW ROYAL

Large holding lot, Portage Inlet area. Good future prospects. Buy now and save, $11,500.
Ray Forbes 477-1841 Fat Forbes
383-2520 Block Bros. 384-8359

ARDMORE—TREED

Over ¾ acre treed lot, offering seclusion and quietness. Asking $25,000 — terms.

385-3435 AL VICKERS 652-2257
P. R. BROWN AND SONS, LTD.
762 Fort Street

VIEW ROYAL

Well treed corner building lot, 50x120 ft., high location, garage on site. Only $17,000.00 Financing available. Call Hazel Campbell 388-6231 or 382-8956 Island Pacific Realty.

SEAVIEW LOT

Beautiful treed, good frontage, in prestige area, serviced and ready for that special home. Price $32,500. Contact me for any further details. FRED JACKSON, 386-2955 or 477-2537. Mayfair Realty.

HALF-ACRE LOTS

Frontage on Golf Course at Sooke and quiet Cul-de-sac. Perc tested. $18,000 and $15,000. Please call:
Mr. Custance 385-2481
Swinerton Stewart Clark Ltd.
1318 Blanshard St.

BUILDING LOT

Close to Shawnigan Village, among new homes. Perc. tested, ready to build. Asking $10,900. FRANK BOUSFIELD, 386-2955 or res. 382-4968. Mayfair Realty.

SOOKE

Building lot, ready to go, full price $12,900 with $8,500 down, $65 monthly payments. Power, water, driveway, clearing and perc. soil, all ready to go. 642-3957.

LAKE COWICHAN, TOUCHING on Gordon Bay Provincial Park, Walton Rd., beach access, building lots, 60x200, $8,750. Phone 749-3025, 479-5812.

THREE, ½-ACRE, SEA VIEW, treed lots, near Amity Drive, on water. Ian Boorman, 386-7521, Boorman Investment Co., Ltd. 1111 Government St.

MILL BAY

Only 30 minutes from Victoria, almost ¾-acre homesite. Ready to build. $10,900. Evenings 598-8153.

1.22 AC. BEAUTIFUL VIEW LOT creek at rear, power and telephone on paved road near Parksville and Qualicum $29,900, 478-2413.

2 ACRES OF SECLUSION, HIGH view property, Glen Lake area, drilled well, clear building site, private, $22,400, 479-8177.

SOOKE AREA. NEW SUBdivision. Treed lots, mountain views. Approximately 2-3 acres. 642-5508.

COWICHAN LAKE

Building lot, beach access, 60x200, 59230. 478-9357.

271 LOTS FOR SALE

SERVICED LOTS

EAST SAANICH RD.

CENTRAL SAANICH

$19,000.00

479-4686 477-2330

273 PROPERTY FOR SALE

OVER 400 ACRES
HAZELTON
B.C. INTERIOR

Prime opportunity for commercial development for recreational use. Located between Prince George and Prince Rupert. Highway 16 and CN Railway crosses property. Great area to hunting and fishing. Land adjoins Hazelton township. $149,000. Very generous terms available. Call:

JOHN HOLMS of
JACK MEARS
OAK BAY REALTY LTD.
598-3344 anytime

NORTH SAANICH

Build on this 1.75 acre site in 1 acre zoned area. Underground wiring to good well and 20x32 ft. workshop. 25 planted fruit trees. Good cash Down payment and vendor will carry balance. MLS 7687 CALL HAZEL CAMPBELL 382-8956 or 388-6231, Island Pacific Realty.

274 PROPERTY WANTED

WE ARE INTERESTED IN YOUR residential property, by the lot or acreage. Any area considered. H. Blake, 383-4372 or 382-9212. Hucker Const. Ltd.

280 ACREAGE FOR SALE AND WANTED

P.R.B
P. R. BROWN
AND SONS LTD.

SAANICH PENINSULA

NORTH SAANICH

1.48 acres cleared level land. Ideal for greenhouses and nursery. $22,500 — Good terms.
385-3435 AL VICKERS 652-2257
—P.R.B.—

DEEP COVE

1.25 acres of trees with seclusion on a quiet road close to the sea. Price $21,500. MLS.
385-3435 AL VICKERS 652-2257
—P.R.B.—

8.89 acres, Royal Oak District, with frontage on Markham Rd. It's hard to find land like this, which offers seclusion, trees, grassland, municipal water near, lovely view and near all amenities. Build your new home here. Price $126,000, exclusive.
STAN WINTERBOTTOM
385-3435 598-2253
—P.R.B.—

P. R. BROWN AND SONS, LTD.
762 Fort Street

WEST SAANICH ROAD—ACREAGE

11.27 acres of nicely treed, sloping property only eight miles from town. Some excellent building sites and fabulous view of peninsula and islands from top of property. Partly fenced and water available. Good financing available. An excellent investment at $55,000. For futher information call David Billingham 388-6424.

CENTRAL SAANICH ACREAGE

11.22 acres of prime agricultural property on Stelly's X Road. Flat cleared and partly fenced. Asking $125,000. For further information please call (New MLS) David Billingham 388-6424.

10 ACRES HIGHLANDS

Are you looking for that secluded, treed homesite? Well we have it, high up in the Highlands in an area of newer homes. Build now or hold for a while. Asking $45,000. New MLS. For further information please call David Billingham, 388-6424.

BAYSHORE REALTY LTD.
512 Fort Street

LOT 2.11 AC.

Near Goward Rd., Saanich. Not many building lots of this size left so close in. Try your offer on $27,500, asking.
382-5171 THE ZIEGLERS 592-1768

7.32 ACRES

Treed, with high views, and road part way in. A lovely scenic property only minutes from town. Asking $75,000 with vendor willing to carry $50,000.
382-5171 THE ZIEGLERS 592-1768

Canada Trust Co.

NORTH SAANICH ACREAGE

14.4 acres of flat land bordered by the boundary of the town of Sidney on the north, Pat Bay Highway property on east, a residential subdivision on the south with road access, and access from road on the west side. The asking price is $87,900 and for full information on possible development call:

C. WONNENBERG of
JACK MEARS
OAK BAY REALTY LTD.
598-3344 anytime

47 ACRES — EAST SOOKE. Sloping ocean view property.
10 ACRES — HIGHLAND DISTRICT ready for building.
45 ACRES — HIGHLAND DISTRICT with Lake frontage and stream.
142 ACRES — WITH LAKE: log house, dock and stream. A unique property. PLEASE CONTACT
GILBERT W. CALVERT AT
C. N. MONTAGUE CO. LTD.
384-9318

SAANICH PENINSULA

Approximately 40 acres in 3 parcels. Beautiful pasture land, streams, corrals, box stalls, good road frontage, adjacent to Pat Bay Hwy., 8 miles from Victoria. Suitable 3 horse ranches, $400,000 or would consider selling one 16-acre parcel individually. 652-1166.

SUBDIVIDED 1½ ACRE PROPerty. Idyllic setting with modern 2-bedroom home — Also guest cottage. Privacy plus, and only 17 miles from town. $43,900.
Mary McGuire 479-7668 — Donna Valikoski 384-2057
Douglas Realty Ltd. 385-8784

MILL BAY

Be self-sufficient on 2.17 acres. Older, 3-bdrm. home with barns and fruit trees. $49,500. Call Glyn Jones 386-6624 (res.) or C. N. MONTAGUE CO. LTD., 384-9318.

SEAVIEW ACREAGE

Almost 6 acres. Fenced with box stall barn, workshop, luxury home with magnificent view. Privacy, close-in, low taxes. Must see to appreciate. $147,000. Phone 658-8183.

ACREAGE WANTED

Waterfront or waterview acreage for Alberta client, 5 to 50 acres, please call STAN JAMES, 592-3740 or WAYNE SCOTT, 479-6087. Mayfair Realty, 386-2955.

40 ACRES, POTENTIAL RECREation land available for lease. Wooded, varied terrain. Close in. Suitable archery, trail riding, etc. Victoria Press, Box 720.

280 ACREAGE FOR SALE AND WANTED

WANTED

2-3 acres with 3 BR home in Cobble Hill — Mill Bay area. Call L. Marshall, 385-9765. Charman Pacific Realty Ltd.

NEARLY 2 ACRES IN SHAWnigan-Mill Bay area. View water, hydro. Offers to $19,000. Terms available. 479-5704.

285 UP-ISLAND PROPERTIES

DUNCAN LAND SELECTIONS AND INVESTMENTS

Farm land near highway, 5.58 acres — well, $35,000.
TREED ESTATE overlooking Cowichan Bay, 8.31 acres at $48,500.
Beautifully treed land with creek, near Duncan, 30 acres, $85,000.
Remote 40 acres Koksilah River frontage, ONLY $85,000.

Cowichan River Retreat

Peaceful TREED setting on 7½ acres with the "Cowichan" streaming past your door. "Room to live and breathe." Private and secluded — near-new retirement home — three bedrooms, three bathrooms, all furnished and immaculately kept. Stroll on the lawn, FISH, SWIM, or SUNBATHE in a big smile. It's your retreat. New June price $89,000 with good terms built in. Offers invited. MLS 23995.

19.5 acres — hobby farm — "Cowichan Valley at its best." New home — overlooking the hay fields, two creeks, white board fences and Garry Oaks. New barn — BEST SOILS. Jewel at $130,000. MLS.

25 acres — farm in Westholm — 8 miles north of Duncan. "Attention market gardeners" — 14 acre hay field, creek, 5 acres timber and wood lot, plus open land around the house and barn — lot of water and good road — the hay field is "Chemainus silt" top land, one of the island's foremost growing SOILS. Ideal for market gardening, etc. One of our best at $83,000.

Call WAYNE GRIFFITH for maps and locations — office 746-5171 or evenings 746-6275.
H. W. Dickie Limited
70 Government St.
Duncan, B.C.
"We Sell the Island"

HORNBY AND DENMAN ISLAND

WATERFRONT AND RECREATION LOTS

Looking for a place for summer holidays, retirement property or investment, try Denman and Hornby Islands. Their many features include — large natural parks, safe beaches, good fishing area, oysters, clams, etc. Excellent for bicycle riding, hiking or just plain walking. We still have about 6 waterfront lots and some view lots for sale. Prices range from $4,500 to $28,000 with some excellent terms available. For information or to view contact Dave or Frank McLaughlin, personally, c-o Nanaimo Realty Co. Ltd., P.O. Box 518, Nanaimo, B.C. Phone 754-2311 or eves. 753-5847 (Dave) or 390-4334 (Frank)

AT COBBLE HILL

Here's a sturdy 3 bedroom home offering excellent family accomodation with a comfortable living room with fireplace, large family kitchen and a half acre with lots of fruit trees. Be first on this new listing at only $28,500. MLS

RICK KALLSTROM
385-8784 386-0751
DOUGLAS REALTY LTD.

HOBBY FARMS

14 acres, 29 acres or 47.9 acres. Priced from $52,000 to $85,000. Open fields, mountain view, creeks — older homes on 14 acres and 47.9 acres, new luxurious 3-bedroom full basement on 29 acres. Call Charlotte Willis. 338-8962, Courtenay Realty Ltd., 374-8th Street, Courtenay, B.C.

WEST COAST ACREAGE

on beautiful Bamfield inlet. 3 lots of 5 acres each, $2200 per acre. Financing available. MLS.
JACK GREENWOOD 386-2911 or 384-5228
Homefinders, Wall and Redekop Realty Ltd.

FOR SALE, 2 MILES PARKSville, most attractive highly productive 2.40 small holding presently growing choice vegetable crops with ready market. Plus 3½-year-old all electric, very comfortable, 2-bedroom home. Private location. Ideal for semi-retired couple who love the land. More details. To view, 248-3944.

TWO SEAVIEW LOTS ADjacent, 60'x120', Union Bay area, piped water, clear view of Georgia Straits. $6500 each, both $12,000. 383-8383.

285 UP-ISLAND PROPERTIES

½ ACRE SEAVIEW LOT AT Maple Bay, southern exposure, municipal water. Paved road. $18,500. Phone 748-9530.

290 FARMS FOR SALE AND WANTED

7.5 ACRES ESTATE FARM

Scenic treed property with 2½ acre flat meadow with stream. Fully developed 4-yr.-old home with 4 bedrms. 2 bathrms., living and dining rooms, rec. room, 2 fireplaces. Approx. 2,500 sq. ft. up and down. Fine barn approx. 2,000 sq. ft. with full loft, power and water. 2 wells and 200 amp. electric service. $122,000.
382-5171 THE ZIEGLERS 592-1768

Canada Trust

MINI FARM OF 5.9 ACRES, farm buildings and 2-bedroom home, full price $110,000. Private sale, phone 652-1778.

293 GULF ISLAND PROPERTIES

CANADA PERMANENT TRUST
ON DOUGLAS AT FORT

BEAUTIFUL SALT SPRING ISLAND PROPERTY

Waterfront plus over 2½ acres of timbered seclusion and view of Trincomali — located on Walker Hook Road. Vendor will carry mortgage with half cash down. Offers to $38,000. Our Beefeater sign on the property. Call IRMA KULIGOWSKI, 656-5325 or MARY WOOD, 592-2647 or 382-9191.

Canada Permanent

Treed Land
Recreation Privacy
Retirement
Investment

Only ½-hour boat trip south of Nanaimo, yet offering all the privacy that nature can provide. Coho Cove Estates, on B.C.'s famous Gulf Islands, offers ½ to 1 acre choice lots for tenting, cabins with beach access and ocean view for only $690 down and $64 per month at 9½%! Just $6,900 buys a huge wooded lot with the whispering pines and the tang of the sea. Fish from your doorstep on a ½-acre waterfront lot for $3,500 down and $125 per month. For information and appointments to view phone or writ Glen Galloway personally, Box 518, Nanaimo, B.C., or phone 754-2311 or eves. 758-5537.

ACREAGE DENMAN ISLE

Several choice parcels treed, with excellent view. 54 acres, nicely treed, 2nd growth fir, 5 minutes from ferry.

NOTICE TO CREDITORS

Estates of the following deceased: GEORGE J. VANSON, late of 635 Superior St., Victoria; CHRISTINA JANE BUHR, late of 1000 McClure St., Victoria.

Creditors and others having claims against the said estate are hereby required to send them duly verified, to the PUBLIC TRUSTEE, 635 Burrard Street, Vancouver 1, B.C., before the 12th day of July, 1974, after which date the assets of the said Estate will be distributed, having regard only to claims that have been received.

CLINTON W. FOOTE,
PUBLIC TRUSTEE

APPLICATION FOR A PERMIT UNDER THE POLLUTION CONTROL ACT, 1967 (REFUSE)

This application is to be filed with the Director, Pollution Control Branch, Parliament Buildings, British Columbia. Any person who qualifies as an objector under section 13 (2) of the Pollution Control Act, 1967, may, within 30 days of the date of application, or within 30 days of the date of publication in The British Columbia Gazette or in a newspaper, or, where service is required, within 30 days of the serving of a copy of the application, file with the Director an objection in writing to the grantinz of a permit, stating the manner in which he is affected. Those who do not so qualify may file with the Pollution Control Board an objection in writing under section 13 (6), in the same manner and time as described above.

1. I, Canadian Puget Sound Lumber & Timber Company Limited of Jordan River, B.C., hereby apply to the Director for a permit to discharge refuse from Jordan River Community, located at River Jordan, and give notice of my application to all persons affected.
2. The *refuse-disposal site shall* be located at Lot 114, Renfrew Land District, which is approximately 600 feet North and 2000 feet West of the South-west corner of Section 4, Renfrew Land District.
3. The *type of refuse to be discharged* shall be Domestic, Commercial, Industrial waste.
4. The quantity of refuse to be discharged shall be as follows:
   Average daily discharge (based on operating period): 1½ yards:
   The operating period during which the refuse will be discharged shall be 2-3 times a week.
5. The nature or characteristics (in per cent by weight) of the refuse to be discharged is estimated to be as follows: 85% Household refuse. 5% Commercial refuse e.g. cardboard containers and cartons, etc., 10% Industrial refuse e.g. containers, tires," scrap metal, etc.
6. The type of treatment to be applied to the refuse is as follows: Sanitary landfill.
7. I, Dennis A. Young, Executive Director, hereby certify that a copy of this application has been received by the Regional District of Capital Regional District.
   Dennis A. Young.
8. This application, dated on the 27th day of May, 1974, was posted on the ground in accordance with the Pollution Control regulations.
   D. F. McNeil.

Consignments now being accepted for Maynard's

ANTIQUE SALE

at the Empress in November
R. HUGH LYLE
Maynards Auctioneers
388-7871

AUCTION

ANTIQUE and PERIOD
FIREARMS
and related items. Consign now for this sale in Vancouver in September.
R. HUGH LYLE
Maynards Auctioneers
388-7871

AUCTION

For All Your Auction Needs
- Free Appraisals
- Free Pick-Ups
- Specializing in Estate Sales
- Complete Households
- Antiques
- Machinery
- Cars—Boats
- Sporting Goods

WE SELL ON CONSIGNMENT OR BUY FOR CASH

For Action
THINK AUCTION
AUCTION GALLERY
966 YATES 383-2524
Sale Every Wed. at 7 p.m.

KILSHAWS
1115 FORT
AUCTION
Estate and Consigned
FINE FURNISHINGS
FRIDAY at 7:00 p.m.
DINING SUITES
Single and Double (5)
HIDE-A-BEDS
Chesterfield Suites, Loveseats, Wicker, etc.

VILAS
Twin Bedroom Suite
Bunk Beds
Single Canopy Bed
Dresser and L.R. Tables

Oak Bedroom Suite, Walnut Tables, Chests, Dressers, Recliner
RUGS
Refrigerators, Washers, etc.
Over 350 Lots for Your Inspection
KILSHAWS AUCTIONEERS LTD.
1115 Fort Street / 384-6411
Appraisals made for insurance and sale purposes.

EXHIBITION PARK RACING

First Race — $1,750, claiming, *three and four-year-olds, six and one half furlongs:*

Centennial Princess (R. Arnold)	$8.20	$3.50	$2.50
Clear Ahead (Brownell)		3.00	2.50
Pearl Award (Walker)			5.10

Also ran: Vancouver D, Golly Belle, *Drive Bhal, Clayton Star,* Copper Mountain, Daring Bernie, Fleet Naples. Time 1:21 2-5.
Quinella paid 10.30.

Second Race — $2,050, claiming, two-year-olds, three furlongs, 150 yds.:

Waldron Castle (Sanchez)	$9.20	$4.30	$3.30
Shirarctic (Colangelo)		4.90	3.30
Deanomah (Smith)			3.20

Also ran: Magic Moneta, Mr. Candyman, Hard Choice, Jandrew, Cottonwood Canyon, Funny Bridge, Evan W. Time 43 2-5.

Third Race — $1,750, claiming, three-year-olds, six and one half furlongs:

Katada (Carter)	$8.50	$4.40	$3.50
Lucky Harmony (Olguin)		6.10	5.40
Saucy Runner (Smith)			9.30

Also ran: Crystal Poo, Happy. N Sad, Half Asleep, Intentress, Fleet Haidie, Alder Rae, Dels Puddy Cat. Time 1:22 4-5.

Fourth Race — $2,050, claiming, three-year-olds, six and one-half furlongs:
Careme (Le Blanc) $16.70 $6.10 $3.40

Bilinguist (Frazier)		3.60	2.60
Watered Spirits (Smith)			2.50

Also ran: Fircrest Red, Mac Shot, Endin, Isapip, Potent Punch, Mr. Matchless, Winning Child. Time 1:19 3-5.

Fifth Race — $3,300, allowance, three and four-year-olds, six and one-half furlongs:
Coulea Sage (Carter) $16.10 $8.50 $4.80

Hitzaiti (Leblanc)		9.40	4.20
Curly G. (Colangelo)			3.30

Also ran: Our Diamond, Ole Par, He's a Tuffy, Fleetessa, Lady Latimer, German's Shawod, A Bit of Alright. 1:19 1-5.

Sixth Race — $2,700, allowance two-year-olds, six furlongs:

Cascade Crief (Cuthbertson)	$3.60	$2.80	$2.50
Louise's Pride (Salas)		4.40	3.80
Sunny Valley (Smith)			5.30

Also ran: Quista Pow, Duke of Benfleet, Costronaut, Cammeray, Arctic Host. Time 1:14 1-5.

Seventh Race — $3,300 claiming, three-year-olds and up, six-and-one-half furlongs:

Jakshot (Frazier)	$7.50	$4.50	$2.70
Flying Pennant (Leblanc)		4.90	2.90
Spelato B Good (Cuthbertson)			2.40

Also ran: Mr. Batman, Kippynite, Rippling Snow, Charlies Capri, Frantic Foogy, Cottos D. Time 1:19 4-5.

Eighth Race — $4,550 allowance, three-year-olds and up, six-and-a-half furlongs:
Patti Ruth (Frazier) $12.50 $8.00 $6.80

Poolette (Cuthbertson)		9.50	7.50
Miss Swaparama (Travers)			5.50

Also ran: Aucanullah, Leisure Road, Travelling Round, Jennie C, Sunrise Song. Time 1:19.

Ninth Race — $1,750 claiming, three-year-olds and up, six and one-half furlongs:
Snow Run (Frazier) $8.90 $5.30 $4.30

Angelic Shicl (Brownell)		13.00	5.10
Irish Malt (Wolski)			6.30

Also ran: Janmarie, Charbelle, Little Peppercon, Little Magog, Hurrezmos, Woody's Colleen, Dolly Eyre. Time 1:21.
Quinella paid $130.80.
Attendance 7992. Mutuel handle $629,724.

Arthritis Drug Saved Dozen

TORONTO (CP) — An experimental drug for treating rheumatoid arthritis victims prevented 12 of 17 patients from becoming severely crippled by the disease, Dr. Murray B. Urowitz of Toronto reported.

He told a news conference at the Pan American Congress on Rheumatic Diseases that treatment of the patients with the drug, azathiopine, began in Toronto more than four years ago. The 12 for whom the drug worked are active and able to work, he said.

It is not a "magic" potion but "every little bit of progress counts," said Dr. Urowitz. "Today we rarely condemn a person to a wheelchair."

One of every 50 Canadians suffers rheumatoid arthritis and of these up to 15 per cent are crippled by the disease.

Dr. Urowitz said there is little doubt the 12 who did respond to the drug have followed the same course as the five whose condition became worse.

The drug is expected to be licensed by the federal government for treatment of rheumatoid arthritis later this year, he said.

Abortion Law Passed

BONN (AFP) — Abortion during the first three months of pregnancy became legal in West Germany Tuesday. President Gustav Heinemann signed into law a bill passed by the West German Bundestag with an absolute majority.

THE TRADERS AUCTION SALE
New, Used and Trade-In Home Furnishings, Appliances
COLOR TV — STEREOS
ANTIQUES
Collector's Items, too.
Brass beds, accessories, bits 'n' pieces. English, Spanish, French, Contemporary.
WHOLESALE
MORE OR LESS . . . NO RESERVE BIDS HERE.
All sales to highest bidder . . . Strictly Cash. Immediate removal — Where is, as is.
REPOSSESSED
Home furnishings, appliances, color TV's and 3 Room Grouping Items. Most items like new condition!
AUCTION SALE
Sat., June 22, 1 p.m.
THE TRADERS
715 Finlayson St.
Victoria, B.C.
(If sale is rained out or not . . . Next sale is Sat., June 29 — Same time, same place!)

FRIDAY ENTRIES

FIRST RACE — Claiming, $1,850, for three-year-olds, one and one-sixteenth miles:

Rosy Reflection (R. Arnold)	115
La Rosita (Gibbon)	115
Pennard Hill (Costa)	115
Citation Plus (Cuthbertson)	120
Chief Exporter (Carter)	115
Dantonesque (Combs)	120
Chief Star (Sanchez)	115
Angri's Rose (no rider)	110
Why So Secret (Broomfield)	115
Justice Rules (Travers)	115

Also eligible:

Snow Hawk (Smith)	120
Mr. Good Life (Olguis)	120
Native Boy (Gilbert)	120
Carrentevy (Gibson)	120

SECOND RACE—Claiming, $2,300, for two-year-olds, nursery course:

Natural Life (J. Arnold)	113
Lady Olivia (Smith)	113
Minstrel Duchess (LeBlanc)	113
Lots O Ginger (Carter)	113
Tudor Tay (Wolski)	113
Go Peg Go (Wall)	118
Comic Way (Brownell)	113
a-Proud Wren (Cuthbertson)	118
Cherry Marie (no rider)	113
Spier D (no rider)	118

Also eligible:

a-Shining Monarch (Smith)	113
It's Gonna Be Good (Olguin)	113
Saucy Alicia (Salas)	113

a—D. P. Gormley entry.

THIRD RACE — Claiming, $1,750, for four-year-olds and up, six and one-half furlongs:

Similkameen (Cuthbertson)	119
Exigent (Walker)	112
Fleet Escort (Miller)	110
Reefnot (Brownell)	119
Craig D. Jr. (R. Arnold)	119
Man In Silk (Wall)	122
Trouble Shooter (Costa)	114
Leveloffs Star (Salas)	122
Conak (Gibson)	119
Gottawinit (Combs)	119

Also eligible:

Mainmast (LeBlanc)	122
Beaudain (R. Arnold)	122
Glad Daddy (Gilbert)	122
Joes Tall Boy (Carter)	114

FOURTH RACE — Claiming, $2,400, for three-year-olds, six and one-half furlongs:

A Little Chilly (Wall)	112
Snow Patch (Walker)	100
Ranla (Gilbert)	112
Okanagas Jewel (J. Arnold)	117
Macs Maybe (LeBlanc)	112
Speedy Cadet (Salas)	122
Ardmore (Wolski)	117
Scotch Or Water (Sanchez)	117
Ocean Lore (D'Armours)	115
Brushy Bottom (Frazier)	117

FIFTH RACE — Claiming, $2,500, for four-year-olds, six and one-half furlongs:

Craigdell (Brownell)	116
Magic Shadow (no rider)	114
Win A Shot (J. Arnold)	116
Mr. Slick (Dube)	111
Nashville Baby (Wall)	119
Choice Lad (Cuthbertson)	119
Young Hopeful (Carter)	117
Great Guns Rose (Frazier)	119
Oak Alley (Olguin)	122

SIXTH RACE — Claiming, $2,500, for *three-year-olds, six and one-half* furlongs:

El Darren (Olguin)	117
Sullys Wind (Sanchez)	117
Madeokeha (Smith)	112
Darch (J. Arnold)	117
Gypsy Jewel (D'Amours)	107
Shot O Glory (R. Arnold)	112
Sunrise Belle (Wall)	115
Mr. Tom Thumb (Salas)	122

SEVENTH RACE — Allowance, $2,950, for three-year-olds, six and *one-half furlongs:*

Direct Control (Olguin)	112
Winds Of Peace (Sanchez)	122
Titans Lodge (Colangelo)	117
New Pride (Costa)	112
Dark Monkey (Frazier)	117
Successful Flight (no rider)	122
Classic Myth (Travers)	107
Second Perch (J. Arnold)	117
Em Bee Gee (Smith)	117
Seftons Cro. (Cuthbertson)	117

Also eligible:

Cordova Jim (Carter)	117
Solar Runner (Salas)	114
Man Of Brass (Arnett)	107

EIGHTH RACE — Claiming $3,400, three-year-olds and up, one and one-sixteenth miles:

Just A Little Guy (Travers)	112
Defiant Dude (Cuthbertson)	115
Als Patient (Salas)	115
Hedley Road (Carter)	112
Dual Personality (Frazier)	120
Victors Kid (Jarnold)	115
Lawdy Doc (Olguin)	116
Solar Drive (Sanchez)	115
Vanguish (LeBlanc)	120
Cape Dyer (Wall)	115

NINTH RACE — Claiming $2,500, three-year-olds and up, Canadian, six and one-half furlongs:

Leigh Erin (Travers)	113
Alderelie (Olguin)	117
La Belle Virgo (Walker)	107
Konni Lake (Costa)	112
Smoky Oaks (Frazier)	120
Vanity Magic (Arnett)	107
Gin Lizzie (Smith)	117
Union Valley (Gilbert)	117
Scarlet Fox (Carter)	112
Craigs Princess (J. Arnold)	117

Also eligible:

Majestic Silk (Arnett)	110

Japanese Rice Said Dangerous

MILWAUKEE, Wis. (UPI) — Anyone who eats Japanese rice may risk stomach cancer, warns a pathologist from the Medical College of Wisconsin.

Dr. Thomas T. Tang, an assistant clinical professor of pathology at the school and head of the pathology department at Milwaukee Children's Hospital, said, "I think it's a public problem and the public should be notified."

In an article in the June issue of the Archives of Pathology, researchers found intact particles of Talc, which is used to coat the rice, within cancer cells taken from six Japanese with stomach cancer.

Talc is used exclusively by the Japanese, who who say it enhances the appearance and to a degree the taste of the rice. Japan has the highest rae of stomach cancer in the world, about 50 cases per 100,000 population.

Sikh Leader Dies

LONDON (AP) — The Maharaja of Patiala, a leader of India's Sikhs and one of his country's premier princes, died Monday in The Hague. He was 61. The maharaja, Yadavindra Singh, was India's ambassador to the Netherlands and captain of India's cricket team.

CAPITAL SUPER FOOD
50 WEST BURNSIDE RD.
5124 CORDOVA BAY RD.
Cordova Bay Plaza
Open Daily 9 to 9
CORDOVA BAY STORE
Mon., Tues., Wed., Sat. 9 - 6
Thurs., Fri. 9-9; Sun. 12-6
PRICES EFFECTIVE June 20, 21, 22
BIG SAVINGS EVERY DAY
We Reserve the Right to Limit Quantities

READY TO EAT **HAM** Whole or Shank lb. 72¢
BUTT, lb. 82¢

No. 1 **SAUSAGE MEAT** lb. 69¢

IMPORTED **EDAM CHEESE** lb. 89¢

FRESH GRADE **TURKEYS "A"** lb. 69¢

KRAFT **CHEEZ WHIZ** 16-oz. Jar 99¢

SELECT **ICE CREAM** 1-Gallon Pail 2.59

Nalley's All Varieties **POTATO CHIPS** Tri Pac 49¢
CHIP DIPS 49¢

BADER'S **ASSORTED COOKIES** 4-lb. Box 1.89

JOLLY MILLER **ORANGE FLAVOR CRYSTALS** 4x3¼-oz. cello pack 59¢

Betty Crocker's New **FRUIT HELPER** 4 flavors, 5.75-oz. box 39¢

SHIRRIFF **BEEF IT UP DINNERS** 2 4 flavors Boxes 89¢

ALPHA **CANNED MILK** 4 Tall Tins 89¢

CREST **Toothpaste** Regular or Mint 150 ml Super Size 1.19

FACELLE ROYALE **BATHROOM TISSUE** 4 Roll Pkg. 75¢

DR. BALLARD'S **DOG FOOD** Beef, Liver, Chicken, Kidney 3 25-oz. Tins 89¢

Ajax — 32-oz. King Size **LIQUID CLEANER** Regular or Pine 79¢

WATER-MELON Whole Only lb. 11¢

CALIFORNIA No. 1 **MEDIUM ONIONS** 4 lbs. 45¢

LOCAL HOT HOUSE No. 1 **TOMATOES** lb. 55¢

When You Pinch Pennies on Advertising



...Your Profits May Say 'OUCH'

Advertise Your Goods and Services Regularly in

Victoria's Daily Newspapers

Alberta Voters Experiencing Low-Profile Bid by Parties

By STEPHANIE KERR
Special to the Times

CALGARY — All is quiet on the election front in Alberta—and it appears it is going to stay that way.

Candidates are running low-profile campaigns, concentrating on the personal touch with dooor-knocking and mainstreeting.

Some of the hopefuls say the time just isn't good for any election.

And some, outside of the Conservative party, admit that a full-scale, expensive campaign just isn't worth it in a province which is so strongly Tory.

The campaign this year is in sharp contrast to the battle waged by all parties in the last election in October, 1972.

One reason advanced for this is that several of the major areas for campaigning — the post-secondary institutes, are now closed.

Last time around, candidates were being invited to service club forums and to high schools.

This time, the students are preparing for final examinations and the service clubs are meeting less frequently because of holidays.

Many people are getting ready for vacations and will be heading out of town as soon as school is finished, cutting down not only on the number of rallies and forums but also leading observers to predict a low turnout at the polls.

The appearance of John Turner, finance minister, at a Chamber of Commerce luncheon at the Calgary Inn June 21 is expected to add some heat to the campaign.

A demonstration of oil and gas company employees, similar to the one which greeted Prime Minister Pierre Trudeau, is in the works.



Toronto neighbors make it clear who they support

The Extremes in Vote Luring

Canadian Press

When Rocky Valentini decided to support the Progressive Conservative candidate in York Centre riding, he planned more than a small cardboard window sign.

Mr. Valentini, a Toronto barber, painted his entire house Conservative blue, and adorned it with huge red and white letters spelling out SWADRON, the name of the Conservative candidate.

Painting a house for an election might seem a little extreme, but a cross-Canada survey shows that it may be a lot easier—legally speaking—than posting two-foot by four-foot signs in some communities.

Restrictions on signs vary widely from town to town. For instance, in Regina, there are no regulations, but in Victoria and some o fthe Metropolitan Toronto boroughs bylaws govern when signs can be posted, their size and when they must be taken down.

About the only general rules across the country require permission from owners before signs are posted on private property and keeping sign posters away from utility poles and other public property.

Don Flemming, a Nova Scotia Power Corp. spokesman, said workmen have been injured by staples and nails used to tack posters to poles. The provincially-owned corporation has prohibited signs on its poles.

Similar rules are enforced by other power companies, But they except voters' lists and any other material necessary under the Canada Elections Act.

Aside from those rules, regulations vary so much that the national offices of the Liberal, Progressive Conservative and New Democrat parties have left signs and posters under control of provincial campaign committes, asking only that they observe local bylaws.

But the NDP also asks that "they use common sense and not shower a neighborhood with four-by-eight foot billboards."

On paper, the toughest regulations are in Vancouver where officially no signs are permitted on public or private property. But the rules are bent during election campaigns to allow posters.

The city asks politicians to restrict signs to private property and to remove them soon after the election. If the signs are not taken down, a warning is issued and, if necessary, city work crews remove the posters, sending bills to the parties.

"Every election, someone gets billed," a city spokesman said. "But it's no big deal."

In Victoria, campaign posters come under a temporary sign bylaw which requires a $1 permit, limits signs to less than 100 square feet in area and requires that they be taken down within 60 days after the permit is issued.

Campaign organizers in Toronto face a welter of regulations in the city's boroughs. The bylaws, which vary from borough to borough, regulate size o fsigns, say when they can be put up and taken down and provide fines of up to $1,000 for failure to comply.

In the borough of Etobicoke, an emergency crew is sent out after dark to take down signs on public property. There is no fine, but the candidate is informed of the infraction.

Politicians in Winnipeg have been fined in the past for ignoring a city bylaw prohibiting posting of campaign signs.

They had to pay court costs and the price of repainting damaged utility poles.

MONTREAL TOUGH

Montreal city council refuses permission to post signs on city property, or telephone and hydro poles. Signs on private property must be removed within 30 days after the election.

Most other Quebec towns and cities require permission from councils before signs or banners can be posted. Breaking the regulations can bring a maximum $100 fine.

In Edmonton, regulations prevent posting of signs on public property.

In Nova Scotia, campaign workers generally are free to post their literature at will. Aside from protecting private proverty rights and a prohibition against posters on utility poles, the only rules govern signs along highways.

No signs are permitted along freeways, but posters are allowed beside other highways provided they do not obstruct traffic signs.

Campaign signs can be posted on public property in St. John's, Nfld., with city council approval. Permission usually is granted if the signs do not interfere with traffic direction and public rights-of-way.

Politicians in Charlottetown must use cardboard or paper signs. Permission to use wooden billboards must be granted by the town planning commission.

Saint John, N.B., like Regina, has no regulations covering signs. But one country official in Saint John also left the door ajar on possible problems for the campaigners.

"No one would blame people if they tore this stuff down when they see it," he said.

Nutritional Plan Soon To Cabinet

OTTAWA (CP) — The federal cabinet will soon be studying an over-all plan to remedy the nation's nutritional ills, probably before the July 8 general election, says Dr. A. B. Morrison, assistant deputy minister of health.

His announcement follows the resignation last month of two federal nutrition expects, supposedly because of delays and disputes in planning a national nutrition program.

Dr. Z. I. Sabry, who co-ordinated the $2.5 million federal Nutrition Canada study, has already left his post, while Dr. Allan Forbes, director of the nutrition bureau since last year, resigned effective July 7.

Dr. Morrison, chief of the health protection branch which encompasses the nutrition bureau, discounted recent criticism of his department's nutrition program by Dr. Sabry.

The Nutrition Canada program is not on the verge of expiring and the nutrition bureau is not cutting staff, Dr. Morrison said in an interview.

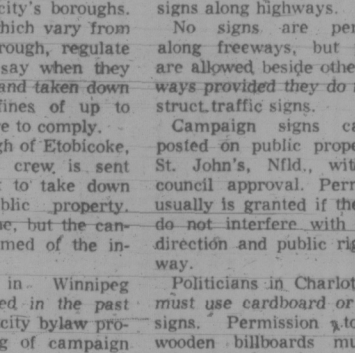
He was commenting on statements by Dr. Sabry, who criticized the alleged failure of the government to deal with malnutrition when he spoke at the Canadain Dietetic Association conference this week in Toronto.

Dr. Morrison said he was not authorized to divulge details of the nutrition plan which is to go before the cabinet.

CENTRAL SAANICH MUNICIPAL BY-ELECTION
For Sound, Responsible Government
ELECT
PERCY LAZARZ
For Alderman

I have maintained a constant interest in the civic affairs of Central Saanich for some 17 years. It is my wish to use this experience to provide the service residents of our municipality should expect from their elected representatives.

For a strong voice on the Regional Board I ask for your vote, so I may represent your concerns most definitely at the board level. I feel that we the people are losing our autonomy to the region, in planning and other matters. The hospital issue was a good example.

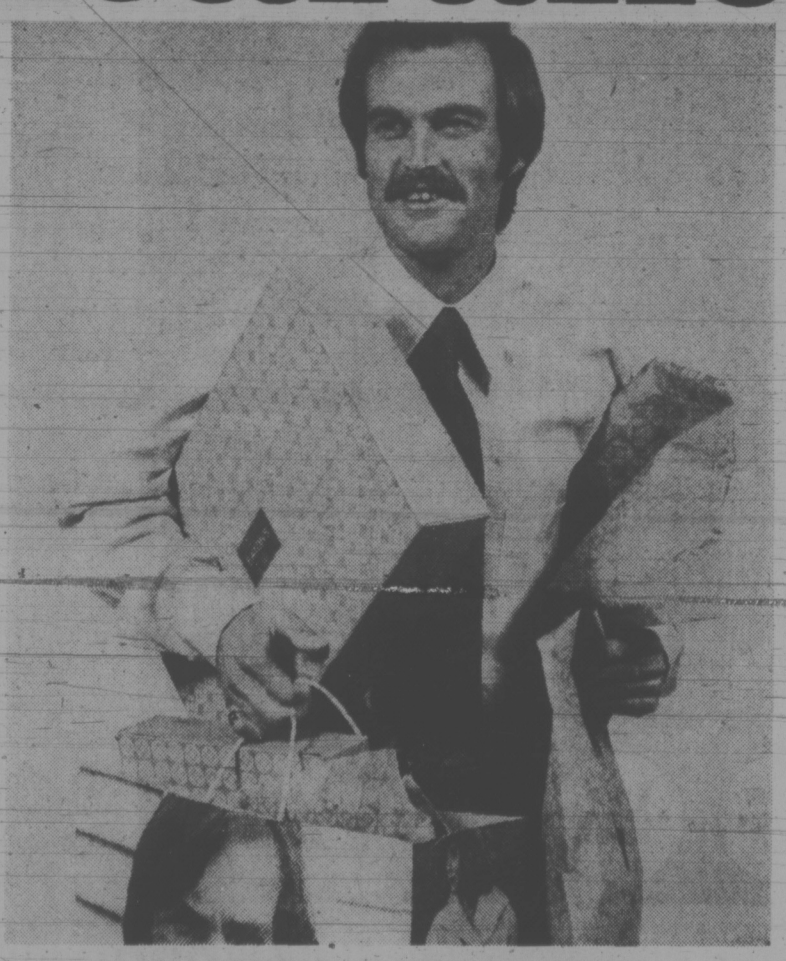


FOR YOUR FURTHER INFORMATION THE POLLING STATIONS ARE:
Brentwood Elementary School, Keating Elementary School, Central Saanich Municipal Hall — and are open from 8:00 A.M. to 8:00 P.M. on Saturday, June 22, 1974

Alderman— P. LAZARZ	X	Regional Board— P. LAZARZ	X

Inserted by the Lazarz for Alderman Committee

EATON'S
ONLY
TWO DAYS LEFT
Bargain Bonanza
On location at the Victoria Curling Rink 1952 Quadra
CKDA will broadcast on-the-spot specials
Five big prizes will be given away
Curling Rink Customer Parking
clearance



Stack up savings during June clearance men's wear, everything a man needs — shoes, suits, casual wear, ties, slacks, shirts, more
All clearing at Eaton's



EATON'S

Store Information: 382-7141

Get big bonus values for your car — everything from top quality tires to the newest accessories now all savings priced Canada Wide Specials!

Since 1969, an Eaton Canada-Wide Special has been, and still is, your assurance of value, the sincerest effort Eaton's can make to bring you outstanding savings and satisfaction. Merchandise is bought in huge quantities for Canadian Customers coast to coast.

Belted Eaton Victura II Premium Quality

as low as 26.30

2 body plies of DuPont and 2 ply Rayon belt. Single-ring whitewall. 13/32" premium tread depth for longer mileage. 44-month tread wear-out guarantee.

SIZE	PRICE, EACH
C78-14	**26.30**
E78-14	**27.90**
F78-14-15	**28.70**
G78-14-15	**29.50**
H78-14-15	**31.90**
C78-15	**27.10**
J78-15	**33.50**

Bias-Ply Eaton Victura New Car Quality

as low as 22.30

4-ply DuPont Nylon cord construction. Single-ring whitewall. 40-month tread wear-out guarantee.

SIZE	PRICE, EACH
600-12	**22.30**
A78-13	**23.10**
B78-13	**23.90**

Belted Eaton Master Ride New Car Quality

blackwalls as low as 19.79

- Deep 5-row 360° tnead pattern. 34-month tread wear-out guarantee.

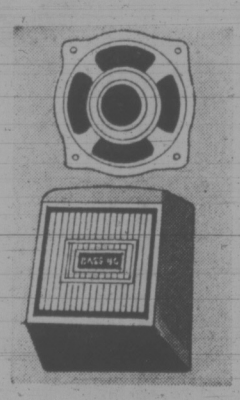
Blackwalls Size	Price, each	Whitewalls Size	Price, each
650-13	**19.79**	650-13	**21.59**
700-13	**20.69**	700-13	**22.49**
695-14	**19.79**	695-14	**21.59**
E78-14	**20.69**	E78-14	**22.49**
F78-14	**21.59**	F78-14	**23.49**
G78-14	**23.39**	G78-14	**25.19**
560-15	**19.59**	560-15	**21.59**
600-15	**20.69**		



Super 8-track stereo sounds light big, bold 4-channel

70.99

Here's a tape deck with 2-channel stereo that's bigger, better than ordinary. At a great value price right now! Special matrix system plays your tapes in 4-channel drived stereo—for extra rich full sounding music wherever you sit in the car! The 2 speakers are convertible — easy to mount as wedge or in car doors. Plus you get fine tuning control. Repeat program control. Even a built-in burglar alarm. Shop today and save.



Convertible mount wedge speakers

13.49

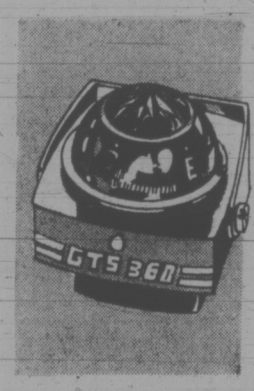
Good sound at a good price! 4 and 8 ohm twin 5" speakers feature hang-on or rear deck wedge mount. With 32" color-coded double strand wire plus connector clips.



Dashboard clock built-in alarm

8.99

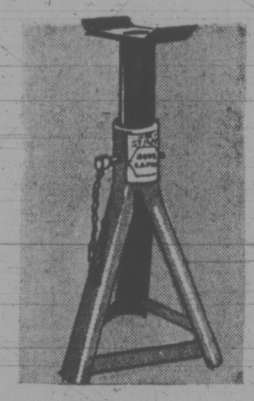
Alarm makes it extra handy for campers! No installing—clock holds to any smooth surface. Pivots to any angle. With luminous hand for night driving.



Save on deluxe auto compass

6.29

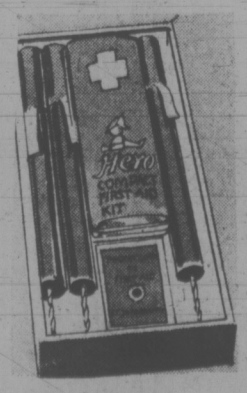
Precision compass holds fast to your dash—no installing! Free-floating dome makes it easy to read—unaffected by car motion. Plush special illuminated "night" dial.



Get heavy duty steel jack stand

3.99

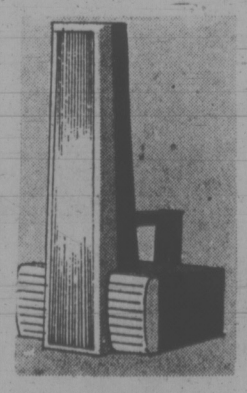
Here's 2¼" steel tube design that holds up to 4000 lbs. capacity — guarantees you maximum safety. Approx. 12" opens to full 17". With red/black anti-rust enamel finish.



Hero's first-aid road safety kit

5.79

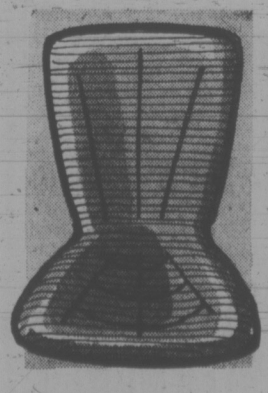
Everything you need for sudden highway emergencies! First aid kit plus St. John pocket guide, 2 towels, three 15 min. highway flares—in moisture proof container.



Fluorescent lantern handy transistor

20.99

Brilliant 2-tube (rated 6000 hours), fluorescent lantern Great for night-time tire changing! Has red warning light, high impact case. Two batteries are included.



Cool cushions add driving comfort

4.19

Get ready for long holiday driving and save! Open weave cushions let air flow through to keep you cool; shaped to fit for extra comfort. Red, blue, black, brown.

Phone Orders Dial

BUY LINE 388-4373

Store Hours: 9:30 a.m. to 5:30 p.m. daily.

Shop Thursday and Friday 9:30 a.m. to 9:00 p.m.
Store Information 382-7141

Stereo 8 track tape player

64.99

A great stereo player that features fast forward control, exclusive fine tuning and built-in head cleaners.

Auto Accessories, Lower Main Floor.

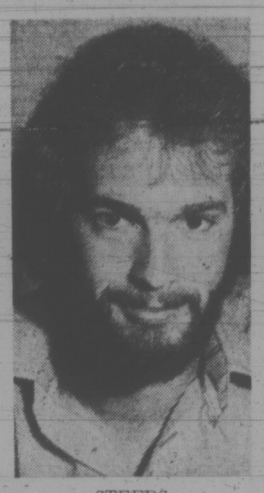
WEATHER
Tonight: Mostly Clear
Friday: A Few Clouds

Victoria Times

TODAY'S NEWS TODAY
News 382-3131
Classified 386-2121

91st YEAR, No. 10 ★★★ VICTORIA, B.C., THURSDAY, JUNE 20, 1974 15 CENTS DAILY, 20 CENTS SATURDAY

Man Saved In Dramatic City Rescue



STEEDS
. . . grabbed old man

An elderly man is alive today as a result of a dramatic rescue early this morning by a passenger in a taxi.

William Sutherland, believed in his 80s, was taken from his third-floor room in the Fairfield Hotel, 710 Cormorant, by Wayne Steeds, 21, of 784 West Gorge, after Steeds entered Sutherland's burning room.

Steeds said today he had called a cab while on the 900-block Douglas and had planned to go to a restaurant.

Steeds said that within moments of getting in a Bluebird cab, taxi driver Don Marnell spotted flames in one of the hotel's windows.

Marnell radioed for the fire department.

The pair continued down Douglas to the restaurant, then Steeds said: "We better turn around and see if we can do something back there.

"When we got back we both jumped out of the car, then Don boosted me up the fire escape and I climbed to the top."

Steds kicked in a window.

"The smoke was really heavy and I couldn't breathe, so I backed off."

After being on the balcony for about 30 seconds, Steeds "just took a breath and went in."

He noticed a man standing in a corner, and "just grabbed him and threw him and myself out the door."

After telling Sutherland to go downstairs, Steeds set off the fire alarm, found an extinguisher, kicked down the door which had locked, and re-entered the room.

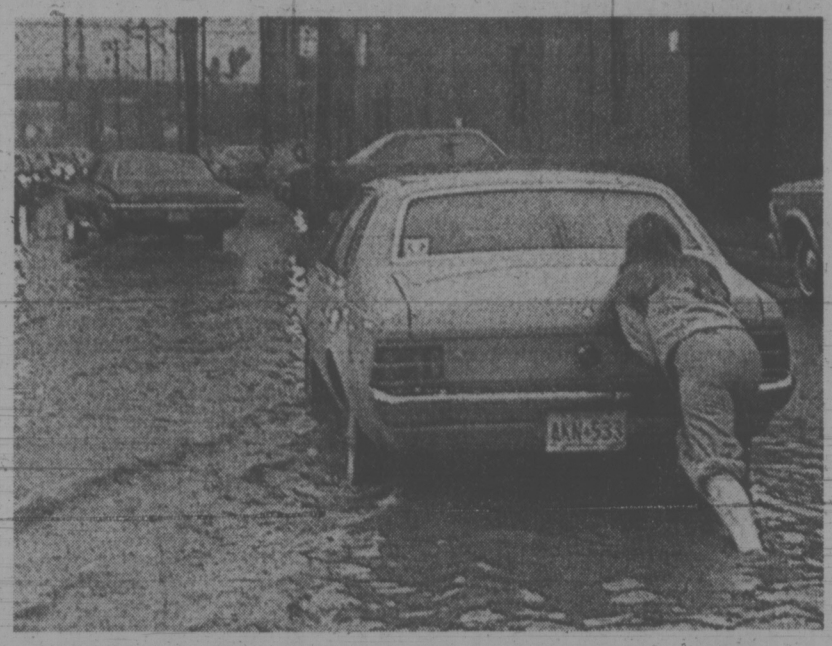
He used the extinguisher on an old cushion chair.

The flames were on the chair, walls and curtain.

Fire Insp. Alex Satchwell said Steeds saved Sutherland's life. Sutherland was unharmed.

Damage was estimated at $1,500 to the room and furniture.

After the fire was over Steeds went back to the restaurant and finally had something to eat.



REAL TRAFFIC STOPPER in Toronto comes after a street drain became plugged during a heavy rain storm. Wednesday was the 13th consecutive day that rain has fallen on the Ontario capital. Pushing her car through the block-long puddle is Sharon Whiteside, 18.

10-Pact Tie-Up Nearing End

Tentative agreement was reached by negotiators for B.C. contractors and a major bloc of unions early today.

The policy conference of the 10-pact group of unions which bargain jointly was meeting this afternoon in Vancouver and was expected to recommend acceptance to union members.

Ratification votes would likely take a week to be completed.

Locals of the United Brotherhood of Carpenters and Joiners on Vancouver Island will vote on the policy conference's recommendation Monday, Tuesday and Wednesday, said John Schibli, president of Victoria Local 1598.

The Victoria local of the carpenters union will meet Wednesday at 4:30 p.m. in the Union Centre, he said.

Cy Stairs, chief negotiator for the 10-pact, said nothing was signed but there should be no problem."

Chuck Connaghan, president of Construction Labor Relations Association, representing 850 contractors, said there was " some movement" in the industry's last offer but he would not elaborate.

CIRA's last offer called for a wage and fringe benefit increase of $2.90 an hour in a two-year contract with 85 cents an hour as the first increment.

But a major point of contention was the 10-pact's proposal for a cost-of-living clause. CIRA had said the package offer was a sufficient hedge against inflation.

Six other unions bargaining with CIRA but separately from the 10-pact have reached settlements which include the $2.90 package and either $1 or $1.10 an hour as the first increment and a contract reopener after one year on the cost of living.

Only unions outside the 10-pact still to need agreements are the Vancouver and Kamloops locals of the International Brotherhood of Electrical Workers and the boilermakers union. The glaziers union is voting on a settlement now.

Vancouver electrical workers began a strike May 1 and the 10-pact followed a week later. Selective striking has occurred elsewhere in the province, including three Victoria building sites.

The 10-pact unions include carpenters and piledrivers, cement masons and plasterers, laborers, sheet metal workers and roofers, machinists, insulators, culinary workers, operating engineers, bricklayers, and painters.

IWA STILL PONDERING

By ROGER STONEBANKS
Times Staff

Negotiators for the International Woodworkers of America failed Wednesday to reach agreement on whether to recommend acceptance or rejection of a contract offer the industry has termed "final."

Today, 48 hours after the offer was made, there was still no word from the IWA's coast negotiating committee, which was meeting in a Vancouver Hotel.

Although IWA regional president Jack Munro, chairman of the negotiating committee, called the offer "terrific," it was apparent that opinion was not shared by everyone.

The union called leaders of the nine coast locals to Vancouver to go over the contract offer with them and there was speculation the negotiating committee might approach Forest Industrial Relations, the industry's bargaining agency, to discuss 36 items.

The committee's dilemma grew from FIR's negotiating tactics, in which seven successive proposals were made, each one just a little bit better than the last one.

As one observer put it: "It's too much to turn down and not enough to accept. But how much more is there? And if we go out, it's going to be a real war."

Already, contrary to official

See IWA Page 2

Strike Restricts Hospital

KELOWNA (CP) — A study session by 288 members of the British Columbia Hospital Employees' Union at Kelowna General Hospital today effectively shut down most hospital services.

Union members walked off their jobs at 10:20 a.m. protesting what they say is an assualt on one of their members by a hospital supervisor several weeks ago. No reason was given for the incident.

Ray McCready, BCHEU Okanagan Kootenay regional servicing representative, said the unidentified union member required hospital treatment after being assaulted by an unnamed hospital supervisor.

Hospital administrator Colin Elliott said he will seek a court injunction ordering the union members back to work. He said the action by the BCHEU is illegal under the terms of the existing contract.

He immediately ordered restrictions on all surgery, cutting back on admissions except in emergency cases, and the release of patients who no longer required total hospital care.

He added that the dispute is a matter which should be handled through arbitration.

4-MONTH LOW FOR GOLD

BRUSSELS (UPI) — Gold dropped to its lowest level in four months on London bullion exchanges today.

It started the day at $154 an ounce but declined slowly to a price of $151.75 at the afternoon official fixing, passing Wednesday's closing of $152.75.

Arts Dean President

VANCOUVER (CP) — Douglas Kenny, 51, dean of arts at the Uniiversity of British Columbia, was appointed Wednesday to succeed retiring UBC president Walter Gage, 69.

Gage retires in July, 1965, after six years as president.

Kenny was picked by the UBC board of governors after three weeks' deliberation, from a list of candidates submitted by student-faculty committees.

He has signed a five-year contract at $60,000 a year.

A teacher at UBC since 1950, Kenny began his bachelor of arts degree at Victoria College in 1941 and completed it at UBC in 1945. He received a master's degree in psychology from UBC in 1947, and in 1952, was awarded a doctorate by the University of Washington while lecturing at UBC.

ITALIAN CUISINE

Carpaccio.

An Italian opera? No. And not a race car driver either. Carpaccio is a delicate item of Italian cuisine — thin sliced beef, blended with cornichons, capers and cloves and topped with a delectable sauce.

Starting today on Page 23, to run with a cooking and nutrition spread each Thursday in the Times Family Section, is noted cooking columnist Craig Clairbourne who hops around the world to bring you gourmet items from everywhere — starting today with Italy.

Teacher Ends 2-Week Vigil

By AB KENT
Times Staff

Teacher Ingrid Blanchet broke her fast and her two-week vigil on the legislature steps Wednesday night and today claimed a partial victory in her protest of bureaucracy and school board hiring practices.

Before leaving for her home in West Vancouver this morning, the 52-year-old kindergarten-primary teacher issued a typed statement saying Education Minister Eileen Dailly and B.C. Teachers' Federation president Jim McFarlan would look into her complaints.

"I feel I have accomplished something at least," she said.

The teacher completed her 14th day of protest on the steps of the legislature Wednesday and left at about 10 p.m. She claimed she had been discriminated against by school boards seeking kindergarten teachers while unwilling to pay the premium salaries required by high qualifications.

Mrs. Blanchet still has no offers of a teaching post in September and is considering returning to her last post in Prince Rupert which, she said, caused her mental anguish due to poor conditions.

"She mentioned she might have to go back," said her son Ian in West Bancouver, who expected his mother home this afternoon.

The teacher received a telegram from the Prince Rupert school board Tuesday instructing her to return or face action for breach of contract.

According to Mrs. Blanchet, she has a right to demand an inquiry by the BCTF into her allegations about hiring practices, but despite the implied assurance from McFarlan, she said in her statement: "I have had no success in being granted an inquiry into what I have stated was unethical practice having to do with tampering of principal's report on myself by a member of the Vancouver school board in 1972 when I resigned from that board."

'Common Destiny' For NATO

OTTAWA (WP) — The United States and its North Atlantic Treaty Organization allies — including France Wednesday closed a stormy period in their postwar relations by adopting a 14-point declaration asserting their "common destiny."

U.S. Secretary of State Henry Kissinger, who set in motion a European-American diaolgue in April 1973, said the U.S. was "satisfied" with the outcome. At an Ottawa press conference, Kissinger said that President Nixon would sign the declaration with other heads of government in Brussels next Wednesday in order to give it "an adequate solemnity."

The declaration itself was a comprise which fell short of Kissinger's proposed "new Atlantic Charter." But many here were pleased that any document was adopted at all given the angry conflicts that have married Atlantic unity since the Middle East war.

Many top NATO officials were ebullient after two days of discussions.

There were strong signs that the meeting had produced a new harmony between the Europeans and Americans on futher steps in the Middle East and in the

See NATO Page 2

HYDRO GETS STRIKE NOTICE

VANCOUVER (CP) — Seventy-two-hour strike notice was served Wednesday on British Columbia Hydro by the Office and Technical Employees Union, Local 378, representing more than 2,300 whitecollar employees.

Union president Fred Trotter said the OTEU "is hopeful both parties will recognize their responsibility to the public and make every effort to arrive at a satisfactory agreement within the next 14 days."

NEWS BRIEFS

28 Fires in Alberta

EDMONTON (CP) — The 1,154 firefighters battling 28 forest fires in northern Alberta continued their work today in temperatures that were forecast to hit 85 degrees.

"They're really going at it," an Alberta Forest Service spokesman said of the firefighters. Some have been on the fire line, with only breaks for sleep and food, since a lightning storm swept the area Saturday night, igniting 57 fires.

Refinery Blast

ROTTERDAM, Netherlands (AP) — An explosion and fire tore through the huge Royal Dutch-Shell refinery at Pernis today. First reports said five persons were injured. Damage was estimated at more than $1 million.

Highest Bank Rate

PARIS (AFP) — The bank of France raised its bank rate today to 13 per cent from 11. The new rate compares with the British figure of 12¼ per cent, which is next highest.

Strike End Ordered

LISBON (AFP) — The postal workers trade union today ordered its 35,000 members to end a strike, which began three days ago, and return to work. The work stoppage is to back pay demands.

Mica Creek Fire

NELSON (CP) — About 44 men using six bulldozers battled forest fires in southeastern British Columbia Wednesday.

A spokesman for the British Columbia Forest Service said the largest fire of the 30 fires was in the Mica Creek area and covered 180 acres.

Caouette Cold On Controls

The Canadian Press

Social Credit Leader Real Caouette vowed Wednesday to vote against price and wage controls if the Progressive Conservatives are elected and his party holds the balance of power in Parliament after the July 8 election.

Caouette told reporters in Chicoutimi, Que., that controls will not stop inflation and Social Credit MPs will oppose any attempt to implement them.

Conservative Leader Robert Stanfield has called for a maximum 90-day freeze of prices and wages followed by 18 months to two years of lesser controls.

Details of the second phase of the plan would be worked out in consultation with industry, labor and business during the period when the freeze was in effect.

Caouette repeated his call for a 25-per-cent discount on all retail prices. Such a program could be financed by the Bank of Canada with subsidies paid to retailers. Retail prices would fall accordingly and consumer purchasing power would rise, he argued.

Stanfield, at a rally in Cranbrook, reiterated that controls are needed to break what he calls an inflation psychosis among Canadians.

In his remarks to the open-air crowd of about 300, he criticized resource industry taxation proposals announced in the defeated Liberal budget. If implemented, the tax changes would be bad for federalism because they would strain federal-provincial relations and leave resource industries caught in the crossfire, he said.

Later, at an outdoor evening rally in Calgary, Stanfield attacked the minority Liberal government for its handling of federal-provincial energy negotiatiions.

For months, he said, Prime Minister Trudeau followed a policy of confrontation with oil-producing provinces. He gave Alberta Premier Peter Lougheed a large measure of credit for the national oil-price agreement that was negotiated in March by Trudeau and provincial premiers.

The prime minister has cited the agreement repeatedly during the campaign as an example of strong leadership by his government.

David Lewis, New Democratic Party leader, campaigned Wednesday in Winnipeg where he defended his own anti-inflation policies at a news conference.

He said the NDP proposal of a two-price system for basic Canadian-produced commodities — one price at home and a higher price for exports — would give the consumers a much-needed break.

Canadians now are being hurt unfairly by inflated world prices because some companies are telling consumers to pay the higher international price or do without, he said.

Lewis said the two-price system, already in effect on wheat and oil, should be broadened to include lumber, steel, natural gas, fertilizer, newsprint and salmon.

Mine Men Here To Blast Bill 31

Prospectors, geologists and mining engineers arrived in Victoria today for the first stage of a hopped-for massive two-day demonstration against the Mineral Royalties Act.

Their arrival follows closely on the heels of the final debate of the bill in the legislature.

Bill 31 passed through committee stage approval late Wednesday afternoon, and with the last major legislative hurdle completed MLAs will likely give it official third reading approval today without further discussion.

Outside the legislature this morning security guards cleared the front driveway in expectation of the protesters while organizers for the demonstration were surveying the area.

Save Our Jobs Committee spokesman Bill Slewridge, a former mining union organizer and a member of the Majority Movement, said

See MINE Page 2

Fraser Flooding Near Emergency

By the Canadian Press

The Fraser River continued to rise Wednesday after increasing more than a foot since Tuesday, triggering emergency procedures in the lower mainland and Fraser Valley.

Flood reading was 21.04 feet above sea level at Mission Wednesday, up from 19.89 feet Tuesday.

Dike patrols began on both sides of the river and Chilliwack epened an emergency operations room.

Further measures will begin when the river tops 22 feet.

Several thousand acres of prime farm land and grazing land was under water at Clearwater, about 75 miles north of Kamloops, after the North Thompson River flooded its banks.

Most cattle were able to move to higher ground, but there were scattered areas where groups of cattle were marooned on small islands.

There were no evacuations, although some children had to be taken by boat to catch a morning school bus.

The Fraser continued to rise at Prince George, and water resource experts there predicted the river would continue to rise for another week before peaking for the year.

This means levels at Mission may increase for the next 10 days, although cooler weather predicted to arrive in two days in southern B.C. could slow runoff.

A major problem will come during the weekend when the coast is hit by tides of up to 15.6 feet. The tides, particularly if accompanied by westerly winds, can affect the Fraser River nearly as far as Chilliwack.

Company Profits Climb 45.7%

OTTAWA (CP) — Industrial corporation profits after taxes climbed 45.7 per cent in the first quarter of 1974, substantially above totals recorded in the similar period for 1973, Statistics Canada reported Wednesday.

Combined with a rise in sales of 24 per cent, the figures indicate a significant average increase in profit margins of the companies.

The Statistics Canada figures show that actual estimated after-tax profits were $2.164 billion — an increase of $679 million over the first three months of 1973.

Sales during the first three months of 1974 jumped to a total of $41.8 billion, up $8.1 billion over the same period for 1973.

Similar figures for the first quarter of 1973 showed that corporate profits increased by 34 per cent over the first quarter of 1972. Profits for the first three months last year increased 53 per cent over the last quarter of 1972.

The rapid rise in corporate profits last year drew strong criticism from New Democratic Party Leader David Lewis and from labor unions. The new figures could revive that criticism, particularly in view of the federal election.

Progressive Conservative Leader Robert Stanfield, campaigning in Winnipeg, said the figures indicated that "the atmosphere is appropriate for the period of controls we've been urging.

"These profit figures clearly indicate business is in a position to aborb increased costs during the freeze period we have in mind."

Consumer and Corporate Affairs Minister Herb Gray had no comment on the figures as he entered a cabinet meeting today.

"Have you tried Mr. Turner," he said, referring to Finance Minister John Turner. Mr. Turner was not at the meeting.

The recent increases in profits came after a seven-per-cent decline in 1970 but industry has since made a strong recovery in its profit levels while expanding production.

Assets of the companies climbed to a total of about $120 billion, up 14.5 per cent over the same period in 1973. The Statistics Canada figures

See COMPANY Page 2

INDEX

	Page
Births, Deaths	28
Classified	28-37
Comics	25
Entertainment	26, 27
Family News	22, 23
Finance	10, 11
Prairie News	19
Sports	16-18
TV, Radio	29

TORONTO MARKET TRADING

TORONTO 12:15 P.M. STOCKS
Distributed by CP
Toronto Stock Exchange—June 20

Quotations in cents unless marked $. z—Odd lot, xd—Ex-dividend, xr—Ex-rights, xw—Ex-warrants. Net change is from previous board-lot closing sale.

Stock	Sales	High	Low	12:15 p.m.	Net Ch'ge
A—B					
Abby Glen	200	410	410	410	
Abitibi	665	$11½	11⅜	11½	+ ⅛
Acres Ltd	700	$7⅞	7¾	7¾	— ⅛
Acres wt	2600	42	42	42	+ 2
Advocate	6100	110	105	110	+ 5
Afton Min	700	$5⅝	5⅝	5⅝	— ⅛
A.G.F.M.	470	190	190	190	
Agnico E	2600	57	67⅝	67⅝	— ⅛
Agra Ind	100	$7⅜	7⅜	7⅜	
Ahed M	z100	66	66	66	
Alt East G	1200	55	485	485	—27
Alta Gas A	1380	$13¼	13⅛	13¼	+ ⅛
Alta G D p	z6	$142	142	142	
Alta Nat	100	$17¾	17¾	17¾	— ⅛
Alcan	8382	$27¾	27½	27½	— ⅜
Algo Cent	610	$11	11	11	— ¼
Algma	10776	$28½	28⅜	28⅜	— ⅛
All-Can B	500	280	280	280	—10
Allarco Dv	2300	$11⅛	10⅝	11	
Alliance B	200	8	8	8	+ ¼
Alminex	500	$5½	5½	5½	
Alum 4½ p	z10	$32½	32½	32½	
Am Bonza	1000	200	200	200	+10
Am Larded	z250	65	65	65	
A Quasar P	300	$12½	12	12½	+ 1
Asdres W	225	$13¾	13¾	13¾	
Anglo-Cn	z150	$18⅝	17½	17½	
Ang CT 290	100	$30⅛	30⅛	30⅛	—1⅜
Ang U Dev	1200	110	110	110	— 7
Aquitaine	1130	$25¾	25½	25½	— ¼
Argus B pr	z90	$29½	29½	29½	
Asamera	800	$8⅜	8⅜	8⅜	+ ¼
Asbestos	800	$20	19¾	20	+ ¼
Ashland C	500	$8¼	8¼	8¼	
Asoc Porc	900	120	120	120	— 2
Ato-Hard A	500	$12¾	12⅜	12¾	— ¼
Avoca M	500	65	65	65	— 1
Bad Boy	100	$6⅜	6⅜	6⅜	— ⅛
Ballsdery	500	91	91	91	— 4
Banister C	200	$6½	6½	6½	+ ⅛
Bankeno	100	325	325	325	
Bank B C	z40	$22⅝	22⅝	22⅝	
Bank Mtl	1970	$16⅞	16⅝	16¾	+ ¼
Bank N S	1206	$35⅜	35	35¼	+ ⅜
Baton B	z50	480	480	480	
Bell Canad	3503	$41¾	41½	41¾	+ ⅜
Bell A pr	z35	$41½	41½	41½	
Bell B pr	100	$42¼	42¼	42¼	— ¼
Beth Cop	350	$12⅜	12⅜	12⅜	
Black P A	100	350	350	350	—10
Blkwod A	200	405	405	405	+ 5
Block Bros	1900	305	300	300	—10
Bovis Cor	2000	160	156	160	
Bow Valy	780	$19½	19	19¼	— ¼
BP Can	1407	$13¾	13¾	13¾	— ⅛
Bramalea	4775	$5¼	5¼	5¼	
Brameda	2735	46	46	46	— 4
Brascan A	2290	$16⅛	16⅛	16⅛	— ⅛
Brenda M	590	56	6	6	
Brinco	260	$6⅜	6⅛	6⅛	
BC Forest	1300	$16	15½	15¾	+ ⅜
BCPh 5.15	100	$54	54	54	+ ⅜
BCP4 6.80	200	$19	19	19	+ 1
BCP 7.04 p	225	$20	20	20	— ½
Brunswk	300	425	425	425	+ 5
Bulora Cor	300	157	157	157	— 3
Bushnell	400	$9½	9½	9½	+ ½
C—E					
Cad Frvw	1800	$14½	14½	14½	
CAE Ind	150	$8¾	8¾	8¾	
Cam Mine	1000	17	17	17	— ½
Camflo	90	$14¼	13⅞	13⅞	— ⅜
Can Cem L	z80	$12⅛	12⅛	12⅛	
C Pakrs C	100	$21½	21½	21½	— ½
Can Perm	1670	$16¾	16⅝	16⅝	— ⅛
CS Pete	4800	335	325	330	—10
C Cablesy	100	$13⅜	13⅜	13⅜	
C Cable w	500	200	200	200	+ 5
Cds Cel	100	495	495	495	—30
CC Man A	300	$23	23	23	+ ½
C Curtis	1100	46	46	46	
C Ex Gas	5150	275	265	275	+15
CG Invest	240	$17¾	17¾	17¾	+ ½
C Homestd	100	440	440	440	+10
C Hydr	z65	$6⅛	6⅛	6⅛	
C Imp Bank	1105	$25¼	25	25	— ⅛
C Ind Gas	500	$7⅜	7⅛	7⅜	+ ⅛
CIL	150	$20⅜	20⅜	20⅜	— ⅛
CLI Pete	z200	24	24	24	
C Manoir	100	380	380	380	— 5
C Malartic	2000	23	23	23	—1½
C Merrill	z40	290	290	290	
CP Inve	3251	$15½	15¼	15¼	— ¼
CP Inve pr	354	$31	30½	30½	— ½
CP Inve w	3102	160	155	160	
CP Ltd	7515	$14	13⅞	13⅞	
CPL A p	700	$10	10	10	+ ¼
C Reserve	300	325	325	325	— 5
CRenol A p	z70	$10	10	10	
Cdn Sup O	z00	$40	40	40	
Cdn Tire A	756	$38¼	38	38	+ ¼
C Util 4¼ p	z10	$53	53	53	
C Util w	100	220	220	220	
Candel Oil	1081	$12	11½	11	
Canron	100	$22½	22½	22½	
Capit Div	500	35	35	35	+ ⅛
Carl OK	1975	237	235	237	
Cassiar	550	$6½	6⅜	6½	
Cassidy L	100	480	480	480	—20
CC Yachts	200	310	305	305	—10
Celannese	7520	$6⅜	6¼	6⅜	
Cti Fund A	100	$10½	10½	10½	
CFCN	175	$6¼	6¼	6¼	— ⅛
Chemaloy	300	263	260	260	— 5
Chestrvile	5000	16½	16½	16½	
Chieftan D	z265	$6½	6½	6½	— ⅛
Chimo	500	115	115	115	
Chrysler	435	$15¾	15⅜	15⅜	— ⅜
Coch Will	2450	155	147	147	— 8
Cominco	675	$28¼	28¼	28¼	— ¼
Com Cap	1350	225	225	225	
C Holiday I	286	$5⅞	5⅞	5⅞	— ⅛
Conn Chc	200	425	425	425	— 5
Con Bath	z115	$27⅜	27⅛	27⅛	
Con Bath p	z50	$17	17	17	
Con Bath w	2000	91	91	91	
Con Bldg	2500	265	261	265	— 5
Con Fardy	1100	88	88	88	
C Durham	1500	71	71	71	+ 1
C Morisn	2000	177	175	175	— 9
Cons Prof	1600	80	80	80	— 1
Con Distrb	6212	$6½	6½	6½	— ⅛
Cons Gas	3740	$15⅜	15	15	— ⅜
Con Glass	2000	$9½	9⅜	9¼	— ⅜
Cordy Wt	265	$18⅞	18¾	18¾	— ⅜
Cornat Ind	100	490	490	490	— 5
Coseka R	1100	158	155	155	— 5
Costin	15100	$8½	8½	8½	
Costin R w	200	255	255	255	—10
Craigmt	z50	$57⅞	57⅞	57⅞	
Crain R L	200	$10	9⅞	9⅞	— ⅛
Crush Intl	z50	$7⅛	7⅛	7⅛	— ⅛
Daon Dev	160	9	9	9	— ¼
D Eldona	500	38½	38½	38½	—1½
Denison	325	$41¼	41¼	41¼	
Dicknsn	1500	$8⅛	8	8	— ⅛
Dist Seag	1930	$38	38	38	
Doman I	440	$7⅞	7⅞	7⅞	
Dome	370	$47¾	47¼	47⅛	— ⅜
Dome Pete	1100	$25¾	25⅜	25⅜	— ⅝
D Bridge	z39	$44½	44⅛	44⅛	
D Explor	See list below.				
Dofasco	815	$30⅞	30¾	30¾	
Dofasco p	100	$37½	37½	37½	
Dom Glass	425	$13¾	13¾	13¾	
Dom Store	z138	$15⅛	15	15	
D Textie	700	$10⅝	10½	10½	— ⅛
Domtar	275	$25½	25½	25½	+ ⅛
DRG Ltd A	200	$7⅞	7⅞	7⅞	+⅝
DRG Ltd A	200	$7⅞	7⅞	7⅞	+ ⅝
Du Pont	z61	$29⅞	29⅜	29⅞	
Dylex L A	950	$6¼	6	6	— ¼
Dynasty	900	$7⅞	7¾	7⅞	
Estn Can S	z50	$12¾	12¾	12¾	
East Mal	2320	55	480	495	— 5
East Sull	1280	270	255	255	—15
Econ Inv	200	$11¾	11¾	11¾	— ¼
Electro A	310	$7½	7½	7½	+ ⅛
Elks Stors	200	$8¼	8¼	8¼	
Emco	200	$7	7	7	
F—J					
Falcon C	100	$9¾	9¾	9¾	
Falcon	z110	$44⅝	43¾	43⅞	
Fanny	z12	450	450	450	
Farm Mer	100	$5	5	5	+ 5
Fields S	100	$16¼	16¼	16¼	— ⅜
Foodcrp L	z30	135	135	135	
Foodex S	100	425	425	425	— 5
Francana S	6998	$13⅞	13½	13⅝	— ¾
GH Steel	100	$8⅛	8⅛	8⅛	
Gaz Metr	500	$6	6	6	
GMC	191	$48	48	48	— ½
Gnstar L w	1000	$5½	5½	5½	— ¼
Gnt Masct	1800	108	105	105	— 5
Gibraltar	3400	$8½	8½	8½	— ⅛
Glendale	200	380	380	380	—10
Goldund M	8000	58	56	58	+ 3
Goldray	500	40	40	40	+ 2
Goodyear	z25	$13½	13½	13½	
Gozlan	400	$7½	7¼	7½	
GL Nickl	100	145	1455	145	+ 5
GL Paper	275	$20⅞	20⅞	20⅞	
Gr Plains	119	$38⅝	38⅝	38⅝	— ⅛
Gt W Life	610	$62¾	62½	62½	— ½
G West wt	100	110	110	110	
Greyhnd C	700	55	55	55	
Greyhnd	334	$16	16	16	
Guar Trst	1625	$7⅛	7	7	
Gulf Can	870	$27⅛	27	27⅛	+ ⅛
Gulfstrem	6000	61	60	60	— 3
Hambro C	1137	360	360	360	—15
H Group	100	$5¼	5¼	5¼	
H Group	100	$5¼	5¼	5¼	
Hardee	1000	102	102	102	+ 1
Hard Crp C	z50	$6⅜	6⅜	6⅜	
Harlequin	100	$12	12	12	
Harris J S	200	370	370	370	+10
Hedway C	500	385	385	385	
Highmont	5100	101	100	100	— 5
Hollinger	z50	$32⅛	32⅛	32⅛	
Home A	3227	$36½	36¼	36½	
Home B	800	35	35	35	— 1
Houston O	100	165	165	165	+ 4
Hud Bay A	1000	$20½	20⅜	20⅜	— ⅛
HB Oil Gas	3200	29	29	29	+ ¼
Huron Eri	300	$23½	23½	23½	+ ¼
Husky Oil	470	16	16	16	+ ⅛
Husky B pr	300	$33½	33½	33⅝	— ½
Hs D w	10000	13	10	13	+ 2
Husky E w	500	56	6	6	— ¼
Husky E w	500	56	6	6	— ¼
Hydra Ex	8500	68	68	68	— 2
Hy's Ltd	z10	320	320	320	
Imasco A	500	$27¾	27¾	27¾	+ ⅛
Imp Gen w	z100	5	5	5	
Imp Oil A	3232	$28	27½	27½	— ¼
Indal Can	400	$11⅞	11½	11¾	+ ¼
Inglis	z25	$12¼	12¼	12¼	
Inter-City	200	465	465	465	— 5
Inter C B w	200	260	260	260	
Intrmetco	200	450	450	450	— 5
IBM	33	$206	206	206	— 3
Int Mogul	1125	$6⅞	6¾	6¾	
Inco	2700	$27⅜	27¼	27⅜	
Int Obaska	4000	30	30	30	
Intpr Pipe	1335	$15¾	15⅜	15¾	
Ipsco	210	$15½	11½	15½	
Inter Tech	2000	17	16½	16½	
Inv Grp A	z35	$6⅞	6⅞	6⅞	
Inv Grp 5 p	200	$14¾	14¾	14¾	
Irish Cop	2000	6	6	6	
Iso	400	137	137	137	+ 1
ITL Ind	1000	190	190	190	— 5
IU Intl	27014	$11¾	11½	11⅝	
Ivaco Ind	1100	$13⅜	13¼	13¼	
IWC Com	z25	130	130	130	
Jannock	500	$6⅝	6½	6⅝	
Jannock B	z25	$12	12	12	
Jonsmith	2000	6½	6½	6½	
Joutel	1500	45½	45½	45½	+ ½
K—N					
Kaiser Re	700	440	435	440	+ 5
Kaiser w	1600	192	191	192	+ 1
Kam Kotia	500	79	79	79	— 4
Keeprite B	525	$7⅛	7⅛	7⅛	+ ⅛
Kenting	100	56	6	6	
Kerr Add	z66	$11⅝	11⅝	11⅝	
Koffler A pf	100	$7⅝	7⅝	7⅝	
Labatt A	1762	$24¾	24⅜	24¾	
Koffler w	1500	135	125	125	—10
Labatt A p	z70	$24½	24½	24½	
Lab Min	100	$33	33	33	— ½
L Shore	z10	490	490	490	
La Vrndr	100	$5¼	5¼	5¼	
La Vrndr A	100	$5½	5½	5½	
Laura Sec	z65	$7	7	7	
Laurasia	1000	76	76	76	— 1
Lau F 2.00	z25	$21	21	21	
Levy A pr	1200	$6¼	5¾	6¼	+ ⅜
Liberian	z5	$10⅜	10⅜	10⅜	
LL Lac	z5	210	210	210	
Livingsto	100	$8¼	8¼	8¼	+ ¼
Lob Co A	z80	$6⅜	6⅜	6⅜	
Lob Co B	100	$6¾	6¾	6¾	
Lob Co pr	480	$25¼	25¼	25¼	+ ½
Lob Ltd Ap	z50	$15½	15½	15½	
Lob Ltd Bp	100	$16⅜	16⅜	16⅜	— ⅛
Lochiel	2100	165	160	160	—11
Loeb M	320	345	345	345	
Lost River	1000	335	335	335	
Lytton M	1020	166	166	166	+ 1
Mclan H A	2500	$7⅛	7	7	— ¼
MB Ltd	1590	$26¼	26⅛	26¼	+ ¼
Madeline	1400	450	450	450	— 5
Madsen	1150	170	166	166	— 4
Maher pr	150	$6½	6½	6½	+ ⅜
Maist Wil	700	475	475	475	+10
Major H D	200	330	330	330	— 5
Malartic	1000	145	145	145	
Man Bar	2000	104	104	104	
M Lf Mills	300	$23¼	23	23	— ¼
Marcana	500	16	16	16	
Maritime	24	$17	16	17	
Martlin	8000	32½	31½	32	
Mass Fer	1410	$16⅜	16½	16½	
Matchan	1000	14	14	14	
McLaghin	200	$14	14	14	— ⅛
Mentor	5300	176	171	171	— 5
MEPC w	400	255	255	255	
Mercantil	350	$17½	17½	17½	
Met Stores	100	$12⅜	12⅜	12⅜	
Met Trust	77	520	20	20	
Microsyst	135	$5¼	5¼	5¼	
Micrsys w	1100	255	250	250	
Mindamr	6500	204	202	202	— 2
Molson A	100	$21½	21½	21½	
Moore	3451	$50⅜	50½	50½	+ ¼
Morse A	250	$18⅜	18⅜	18⅜	
Mt Wright	z142	14	14	14	
Multi-Mi	500	57	57	57	— 1
Multi Acc	755	370	365	365	—25
Murphy	z10	57	7	7	
Mymar M	2444	72	72	72	
NaCnrs I	300	$6⅜	6⅜	6⅜	+ ⅛
Nat Drug p	200	$7¾	7¾	7¾	— ¼
Nat Groc p	z50	$22¼	22¼	22¼	
Neonex	1900	190	190	190	
NB Tel	100	$12¾	22¾	12¾	
NB Tel A p	150	$16½	16½	16½	
Newconex	200	465	460	460	
N Senator	500	19	19	19	— 1
Noble M	3000	51	51	51	— 4
Nor Acme	2500	15	15	15	— ½
Noranda A	798	$40⅜	40⅜	40⅜	
Nordair L	1000	365	360	365	+ 5
Northgat	100	$5⅞	5⅞	5⅞	— ⅛
Nor Tar pr	z50	$23	23	23	
NS Savngs	z85	$15⅞	15⅞	15⅞	
Nor Ctl G	100	$10¾	10¾	10¾	
Nor Ctl w	400	240	240	240	
Nor Ctl B p	295	$20	20	20	
Numac	305	$11¼	11⅛	11¼	+ ¼
O—S					
Oakwood P	500	143	143	143	+ 1
Obries	1500	66	65	65	— 4
Orchan	100	405	405	405	— 5
Orlando R	100	$9¾	9¾	9¾	— ⅛
OSF Ind	200	$5⅝	5⅝	5⅝	
Oshawa A	400	6	6	6	
Oshawa w	1280	35	35	35	
Osisko	2500	26	26	26	— 1
Pac Pete	1100	$20⅛	19⅞	20	— ⅛
Pac West A	500	$8¾	8¾	8¾	
Pamour	1200	$12	11⅞	11⅞	
Pancana I	900	145	140	140	
PanGdn P	1100	$9¼	9¼	9¼	+ ⅛
Pan Ocean	2945	$10⅜	10¼	10¼	— ⅛
Patino N V	650	$20¾	20½	20¾	+ ¼
Pe Ben O	400	$5⅞	5¾	5¾	— ¼
Peel Elder	1000	$12¾	12¾	12¾	— ⅛
P Dept S	300	$5⅝	5⅝	5⅝	— ⅛
Petrofina	660	$23¼	23	23	
Pick Crow	1000	71	71	71	— 2
Pine Point	625	$31¼	30¾	30¾	— ½
Pitt Eng C	300	$10¾	10¾	10¾	
Place G	z320	38	38	38	
Placer	100	$19¾	19¾	19¾	— ⅛
Pominex	1600	60	60	60	
Pow Corp	1610	$11⅛	10⅞	10⅞	— ⅛
Pow Crp pr	z40	$24	24	24	
Precamb	1600	154	150	154	+ 9
Pre Cable	z100	$7⅞	7⅞	7⅞	
Preston	200	$13½	13½	13½	— ½
Price Co	720	$14	13¾	14	+ ¼
Prov B Can	400	$14⅞	14⅞	14⅞	
Pure Silv	100	205	205	205	— 5
Que Man	4000	24½	24	24	
Q Mattgmi	1000	60	60	60	— 4
Que Sturg	525	$6⅝	6⅝	6⅝	— ¼
Queenswer	200	200	200	200	+ 2
Ram	12400	284	270	284	+14
Ranger	500	$27	26¾	26¾	
Rnk Org A	8800	440	430	435	
Rayrock	100	115	115	115	+ 5
Readers D	200	$12¼	12¼	12¼	— ¼
Redpath	z50	$22	22	22	
Reed Oslr A	700	58	8	8	
Reich wt	150	$15	15	15	— ⅛
Res Servic	200	255	255	255	+ 5
Revnu Prp	2775	132	130	130	— 2
Rio Algom	150	$26⅜	26⅜	26⅜	— ⅜
Rolland	150	49	49	49	+ ¼
Rothmn w	225	240	240	240	+15
Royal Bnk	1785	$32⅝	32½	32⅝	+ ⅜
Royal Tr A	600	$23¾	23¾	23¾	
Russel A	505	$19	19	19	
Ryanor	2000	6½	6½	6½	
Scurry Rn	272	$20⅜	20⅜	20⅜	
Shaw Pipe	200	56	6	6	
Shell Can	325	$13⅞	13⅞	13⅞	— ⅛
Sherritt	2525	$9½	9½	9½	— ⅛
Siebens	3000	$13½	13⅛	13⅛	— ⅜
Sigma	450	$30½	30	30	—1½
Silma	11000	33	32	33	— ⅛
Silmawd A	200	$10⅜	10¼	10¼	— ¼
Simpsons	170	$7⅞	7¾	7⅞	+ ⅛
Simpson S	245	$11⅛	11⅛	11⅛	— ⅛
Sklar M	580	485	485	485	— 5
Slat W Can	1300	$5	5⅜	5	
Sogepet	5300	271	260	260	— 1
Spooner	1500	29	27	27	— 3
Stafford	200	325	325	325	
St Brodcst	200	$8⅛	8	8	— ⅛
Stico A	15496	$31	30⅞	31	+ ⅛
Steep R	105	157	157	157	— 3
Steetic	305	$14	14	14	
Steinbg A	220	$22	22	22	
Steinfron	300	$6½	6½	6½	
Sullivan	600	262	260	260	— 1
Sundale O	1175	$4¾	4¾	4¾	— ¼
Systems D	820	$7	6¾	6¾	
T—Z					
Tara	100	$24½	24½	24½	— ½
Teck Cor A	575	340	340	340	+ 5
Teck Co B	210	300	300	300	
Teledyne	1550	490	475	475	—15
Texaco	240	$37⅞	37¾	37¾	
Texasgulf	150	$25½	25½	25½	— ½
Texmont	1000	19	19	19	+ 1
Texore	4000	19	19	19	
Thom L	500	33½	33½	33½	— 1
Tone Cratt	400	475	475	475	—10
Toromont	100	270	70	2270	
Tor Dm Bk	1380	$37½	37½	37½	+ ½
Tnr Star B	365	$14⅜	14⅜	14⅜	
Total Pet	418	$7⅞	7⅞	7⅞	
Total P A p	900	$16	16	16	
Traders A	301	$10⅜	10⅜	10⅜	+ ⅛
TrCan PL	1333	$10	10	10	
TrCan B pr	200	$34	34	34	+ ¼
TrCan C pr	350	$36⅞	36¾	36¾	— ⅜
Tr CanRes	3500	95	94	94	+ 2
Trans Mt	1250	$13	12⅞	13	+ ¼
Trizec Crp	250	$19⅛	19⅛	19⅛	
UAP A	100	$22½	22½	22½	— 1½
Ulster Pet	150	102	102	102	+ 1
Unican S	200	268	268	268	+ 8
Usicorp F	200	143	143	143	+ 3
Un Carbid	3400	$19⅜	19	19⅛	— ⅛
Un Gas	450	8	8	8	
U Canso	200	$17⅞	17⅞	17⅞	— ⅛
U Corp B	300	$13	13	13	
U Siscoe	1200	$5¾	5¾	5¾	— ⅛
Un Trust	250	$5⅜	5⅜	5⅜	— ⅜
Univr Gas	200	264	264	264	— 4
Van Ness	900	275	275	275	+ 5
Vencap	500	195	195	195	+ 5
Versafi A	100	$5⅞	5⅞	5⅞	
Vic G Tr	z22	$26	26	26	
Voyagr P	100	480	480	480	+10
Walk GW A	635	$45¼	45½	45½	
Wars Can	100	$8¼	8¼	8¼	
WCI Can	400	$10¾	10¾	10¾	— ¾
Wcoast Pt	400	350	350	350	— 5
W Pet A p	180	$16½	16½	16½	— ½
Westcost	6445	$20	20	20	— ⅛
Wcoast w	540	260	260	260	+ 5
Westeet	100	$20¾	20¾	20¾	— ¼
W Bcas A	100	$9½	9½	9½	— ⅛
W Decalta	350	$6	5⅞	5⅞	— ⅛
Westfield	500	101	101	101	— 7
Whithorse	300	315	315	315	+ 5
White Pas	600	57	7	7	
Willroy	900	165	165	165	
Wr Harg	z67	225	225	225	
YK Bear	4800	305	300	300	— 5
Zellers	200	$8½	8½	8½	
Zenith	100	300	300	300	

Trust Units

BBC R un	1200	$12	12	12	— ¼
BM-Rt un	z50	$11½	11½	11½	
BM-RT wt	z96	155	155	155	
La Vrndr	1311	$7⅝	7½	7⅝	+ ⅛
Heitman w	2206	75	73	73	
TD Rlt un	315	$25¾	25⅝	25⅝	— ¼
TD Relt w	z75	310	310	310	

Primary Distribution

The shares of the following companies may be considered as being in primary distribution through the facilities of the Exchange pursuant to a Statement of Material Fact.

e — previously issued shares.

D Explo 51500 48½ 46 46 — ½

Sales to noon: 549,404.

MISSING STOCKS

The daily listing of stocks from New York will be resumed as soon as computer problems in Vancouver can be rectified.

COMMODITIES

GOLD FUTURES, U.S. FUNDS, WINNIPEG EXCHANGE
400-OUNCE CONTRACTS

	Open	High	Low	Close
July	153.10	153.30	151.60	151.90
Oct.	158.50	158.50	156.85	157.20
Jan.	164.00	164.00	162.00	162.45
April	169.10	169.10	167.50	167.50
July	174.00	174.00	172.60	172.60

Wed's. volume: 409 contracts.

100-OUNCE CONTRACTS

Aug.	156.00	156.00	153.50	154.25
Nov.	161.00	161.00	158.60	159.30
Feb.	166.20	166.40	164.10	164.10
May	171.80	171.80	169.70	169.70
Aug.	176.50	176.50	175.50	175.50

Wed's. volume: 76 contracts.

LIVE BEEF FUTURES, WINNIPEG

	Open	High	Low	Close
July	—	—	—	45.85
Sept.	—	—	—	42.00
Nov.	—	—	—	42.75
Jan.	—	—	—	43.80

Wed's. volume: no contracts.

CALGARY LIVESTOCK

CALGARY (CP) — Receipts to 11 a.m. today from the Calgary Public Stockyards totalled 600 head, mostly slaughter cattle lacking quality with the bulk being cows. Trade was dull with a narrow demand.

A few slaughter steers weighing more than 1,000 pounds were on offer, selling about steady. Steers under 1,000 pounds were under pressure,



jack scott

How to Treat a Visitor Without Actual Robbery

The ink was scarcely dry on our little whimsy earlier this week concerning Gordon Sinclair's rhapsody to the Americans when our town's leading tourist promoter was fuming on the phone.

It was his view, you see, that the piece was "anti-American" — gosh, how did he ever get that idea? — and he thought it was high time that we stopped being beastly to the Yanks. This will be our biggest-ever tourist year, thanks to the Americans, said he, and we should do everything possible to make them feel at home.

If we see a U.S. licence place, said he, we should approach and sing out a cheery word of greeting. If one is parked alongside an expired meter we should slip in the appropriate coin. We should clam-up on any rude questions about Watergate or impeachment or such. Tourists, said he, want to be wanted and we should actually have an organized effort to love the stranger in our midst.

A similar plan, I gather, was attempted last year in Chicago where the tourist groups inaugurated "Hello Week," calculated to break the customary ice between residents and non-residents. It seems to have been something short of a spectacular success and crept into history along with "Eat More Turnips Week" and the rest, though, of course, what was a failure in Chicago need not be a failure in Victoria even if it most likely will be.

★ ★ ★

Naturally, we want to discourage any overt rudeness to American visitors. I, myself, would apply the same rule that I do in my home, never to say a harsh word to a guest unless he asks for it. But that's about as far as I'm prepared to go to encourage tourist and I think it's far enough.

The deeply ingrained idea that the smiling stranger is out to rob you blind is now such a part of the big city attitude that it seems to preclude any possibility of the calculated hospitality recommended by my caller.

Indeed his interest is, in part, linked with the notion of graciously parting the tourist from a maximum hunk of his bankroll and it may just be that, on those terms, he won't want to be wanted at all. There is, you see, a difference between being wanted and being had.

I hate to segue again into that familiar city-versus-country bit, but it must be done to make the point that nothing will work with the tourist except sincerity.

No villager would dream of passing an unfamiliar face without at least a nod of recognition. On the country roads where I now spend most of my time it is the practice for drivers, though they may be total strangers, to lift a palm in greeting or even thumb a barp on the klaxon, a signal of good cheer which sends each on his way with his spirits lifted an inch or more.

Unhappily, it is not this way in the city and, indeed, strangers who pass each other feel compelled to hood their eyes so that there will be no invasion of the formidable fortress of privacy.

Even at close quarters — in crowded elevators, for example — everyone seems rigidly resolved to disprove the theory that no man is an island unto himself. Eyes front, hostile, aloof, distrustful, distant, they rise or plummet to their tiny destinies with the appearance of mortal enemies.

★ ★ ★

A man never realizes this so deeply as he does when he's in a friendless city and yearns for some human companionship or, at least, recognition that he exists. It is the only commodity not to be found in the yellow pages of the telephone directory that, chances are, he'll end up reading in his lonely hotel room.

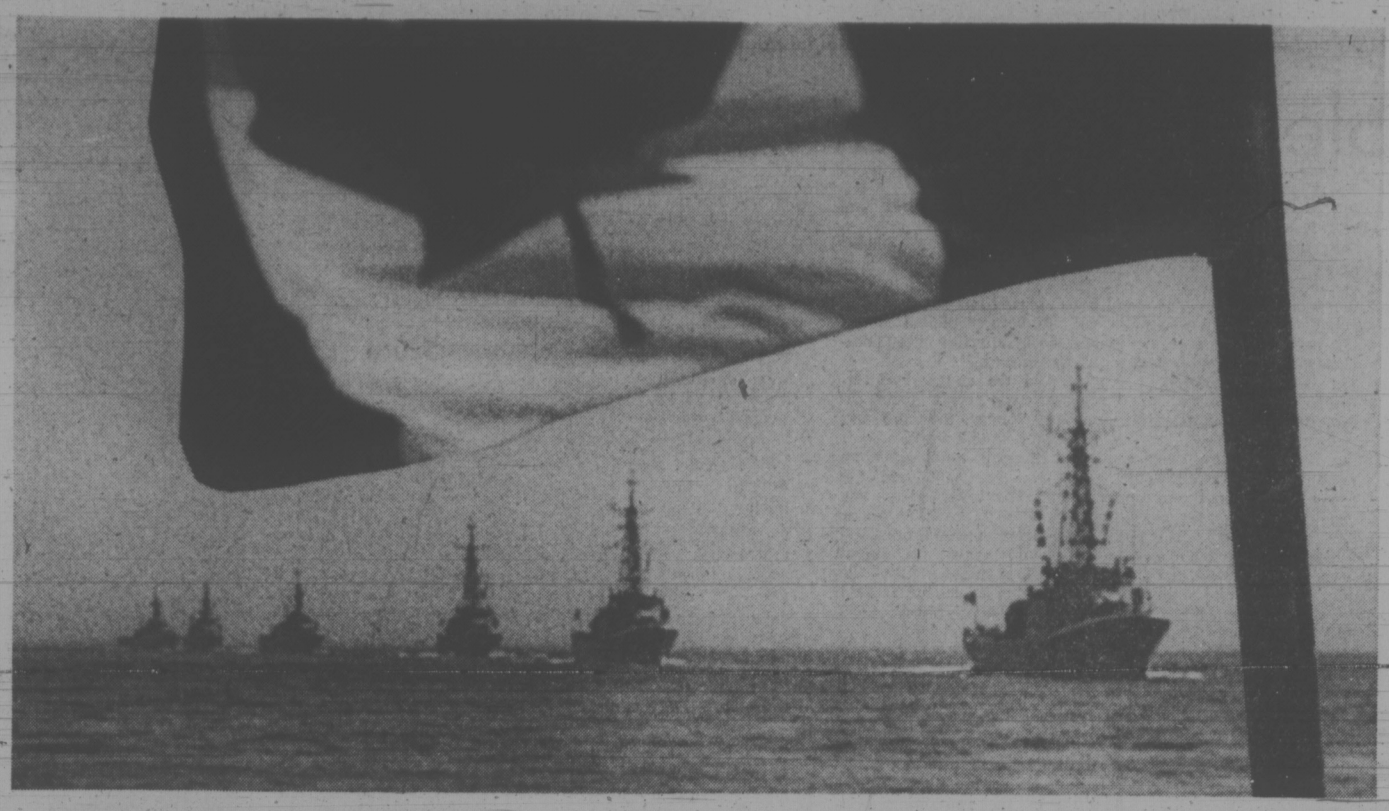
It is a truism of travel that the greater the density of population the greater the prospect of being alone. I have myself, felt a kind of panic in places like New York's teeming Times Square in the knowledge that the only way I might establish contact would be with a piercing cry of "Help!"

There are many reasons for this, apart from the suspicion that a stranger who put a coin in your expired parking meter or said hello would surely be up to no good.

One reason is that the iron mask of shyness settles on people who are among foreigners, an attitude caused by the fear of being repulsed. A man hates to cast out the first smile when the odds are high, he knows, that it won't bounce back.

That works both ways. I just know that if I step up to a car with Oregon licence plates and sing out a cheery hello to the occupants the driver will, sure as shooting, inquire, "What are you selling, Bub?" and I wouldn't blame him if he did.

Better, say I, to just let the Americans enjoy our scenery, which is what they came for, and not embarrass them with hypocrisy.



Two-Way Salute By Ships

It was truly a ships of the line situation Wednesday when 14 ships of the Pacific command went through their paces off Beacon Hill Park.

Seen in the sailpast that drew a large gallery are the six destroyer-escorts that formed part of the parade, HMCS Gatineau leads, followed by HMCS Terra Nova, HMCS Restigouche, HMCS St. Croix, HMCS Mackenzie and HMCS Saskatchewan.

The sailpast was a two-barrelled salute. It hearided the beginning of Canada Week and bade a ceremonial farewell to the submarine HMCS Rainbow, going through her last monouevres with the fleet. She goes into mothballs Aug. 1.

ARSON PROBED IN HOUSE FIRE

The provincial fire marshal's office is investigating the possibility of arson in a fire that destroyed a new house at 273 Portsmouth in Colwood early this morning.

Colwood RCMP placed the loss at $30,000. A spokesman said the house, just completed, was empty.

Origin of the fire, which was reported at 4:30 a.m., has not yet been determined. Twenty-two firemen from the Colwood Volunteer Fire department were at the scene for more than two hours.

Police said the inside of the home was gutted, and the roof destroyed.

'Council Trying To Brush Me Under the Rug'

Victoria Indian carver Allan Poelzer said today city council is just trying to "shut me up and brush me under the rug like they've always done."

In the latest move, the finance committee referred his request for a licence back to city council next Thursday.

Poelzer wants to sell his carvings on the sidewalk outside Eaton's and has been trying for more than a month to get a trades licence.

"It looks like they might give us (he and his wife Gloria) a licence to sell in Centennial Square — but that's just Desolation Square," Poelzer said today.

"Who's going to go down there in January, February and March to buy a totem pole from us when we're starving?"

He charged Wednesday his application was rejected because of racial prejudice.

Council must unanimously reject Poelzer's request for a licence, city solicitor Jakob de Villiers told the committee today.

If the vote is not unanimous, he said, Poelzer can apply for his licence in the normal way and probably receive it.

Council last week rejected Poelzer's request by a 5-4 vote. Mayor Peter Pollen cast the deciding vote.

Pollen today called "entirely irresponsible" comments made by Poelzer Wednesday calling the mayor a "two-bit four-flusher of a used car salesman."

He said he found "most reprehensible" Poelzer's "acting like a damn fool and threatening great threats against an individual's business."

Poelzer had threatened to take over city hall and Pollen's car business next Tuesday; but said today he would take no action until he had final word from the council meeting Thursday.

Ald. Bill Tindall suggested a site on private property could be found for Poelzer instead.

"That would be the solution to this specific problem," he said.

All committee members agreed some procedure must be worked out for handling requests for on-street selling.

Two similar applications for trade licences were rejected by the committee this morning — one to sell snacks on the new promenade on the Inner Harbor and another to sell fresh fruit on streets and sidwalks.

Two more applications, both to sell paintings around the Inner Harbor, were tabled.

Saanich to Protest Crofton Pollutants

By PAT DUFOUR
Times Staff

A retired chemical engineer living near Prospect Lake in Saanich says poisons in pollutants belched from the B.C. Forest Products pulp mill at Crofton are "an awful nuisance" on his property.

After hearing Joseph Rockley, 4721 Mountain Road, Saanich council's environment committee Wednesday recommended aldermen take the complaint to the provincial pollution control branch and the company.

Rockley, who has had 40 years experience, has also written to Health Minister Dennis Cocke.

Retired six months, Rockley spent the last 20 years practising his profession exclusively in the pulp and paper industry.

"The gases and vapors originating from the alkaline pulping mill are strong poisons and highly noxious, causing great discomfort," he told the committee.

Rockley stated that, although his home was 25 miles from the mill, "natural obstacles such as land promontories, the sea, the forests and mountains did not prevent the concentration of hydrogen sulphide and mercaptons — pollutants generated at pulp mills — being not only noticeable but being also an awful nuisance."

These were particularly troublesome, he said, when there was a near-northerly wind.

Rockley said Scandinaviane equipment to deal with the problem had been available in Canada for some time.

"Some sectors of the industry resisted or assumed inert positions in combating air pollution for financial, rather than technical reasons."

When properly installed, anti-pollution equipment could result in savings to the mills by the recapture of chemicals that otherwise would be lost in the atmosphere, Rockley said.

He added he had received complaints, probably because they knew his profession and his knowledge of the situation, from people as far away as Gordon Head.

Rockley said it was common knowledge the pulp and paper industry is enjoying "unexpected windfall profits on account of world-wide shortages of pulp."

"There should be, therefore, substantial improvement to cash generation and flow in the position of any pulp mill, permitting for large and extraordinary capital expenditure to combat air pollution."

★ ★ ★

Victoria Times
THURSDAY, JUNE 20, 1974 21
SECOND SECTION

Navy Retrieves Drifting Tug

A 38-foot tug was towed safely into the Dockyard this morning by the destroyer-escort HMCS Mackenzie after two men abandoned her in the Strait of Juan de Fuca.

David Gray of Coquitlam and an unidentified companion thought their craft was in danger of sinking.

The 38-foot Vancouver-based Vanlene was found drifting about three miles south of Sheringham Point, where the men had left her.

A spokesman for the Sooke Motel said he was awakened at 1 a.m. by the two men, who had apparently used the tug's dory to make their way to shore. They had roused the occupants of a house and been driven to the motel.

"I was told the ship was foundering and the waves were quite heavy. The tug's engine had stalled."

He said Gray and his companion left the tug because she had a steel hull, which they thought would make her sink faster.

The Victoria Rescue Co-ordination Centre at CFB Esquimalt received a call at 3 a.m., reporting the tug was adrift in the strait.

The Mackenzie answered the general marine broadcast and took the tug under tow.

Object of Uplands Hunt May Be a Non-Cougar

By DEREK SIDENIUS
Times Staff

It could be called the case of the missing cougar.

Or a case of mistaken identity.

Either way, a cougar reported Tuesday in Oak Bay's Uplands Park has vanished.

A hunt was carried out on the strength of three sightings — two by a man and his wife residing in the 2800-block Beach Drive, and one by a student constable with Oak Bay police.

The provincial fish and wildlife predator hunter, Dan Lay, came from Nanaimo with tracking dogs but despite a thorough search of the 75-acre parkland, was unable to pick up any scent.

Oak Bay police, quoting wildlife officials, said that was not conclusive evidence of a mistaken identity as a cougar's scent would probably not hold because of the hot, dry weather.

Provincial biologist Dr. Jim Hatter said it would not be unusual for a cougar to stray into settled area but he was skeptical.

He said it was the time of year cougars are given to prowling, especially toms looking for females . . . not people.

He said the government has received reports of cougars in the past but they have invariably turned out to be large dogs or even raccoons.

There is no question, though, cougars can and do inhabit the Saanich peninsula. One was shot with a tranquilizer gun at the airport a month ago, and taken to a less populated spot in the Nanaimo area.

On Aug. 17, 1955, one was observed standing on a rock viewing traffic near the Quadra-Patricia Bay intersection.

But it was a female couger that strayed into the city on the morning of April 26, 1926, that really startled Victorians. It wandered up Yates and stopped on the steps of the Public Library at Yates and Blanshard for a rest when it was shot by a police constable.

No less strange was an incident on June 8, 1961. Taxi driver Maurice Kozak driving down Douglas just after 4 a.m., saw a cougar strolling the sidewalk.

Police cars chased the cougar. A rifle shot wounded the animal, and as it crouched in the doorway of what is now the Government Street liquor store, it was shot to death.

Stolen Cheques Clearing Stores

Three of the 1,827 blank cheques stolen from four Victoria painting and decorating firms last weekend have turned up, cashed, netting thieves almost $1,000.

And Victoria fraud squad officers fear it could be just a start.

All three cheques were made out to Spartan Painters and Decorators, and were cashed Sunday, two at the Warehouse supermarket on Burnside, for $425 and $305, and one at the Maverick Market on Esquimalt for $267.50. In each case a man was the passer.

The cheques, drawn on the Canadian Imperial Bank of Commerce, Douglas and Cormorant were stolen from the offices of the firms at 2912 Quesnel. The three other firms involved are B.C. Gypsum and Dry Wall, B.C. Gypsum Campbell River Ltd., and Coulter and Associates Construction Ltd.

ABNORMAL DIVE

A coroner's jury ruled Wednesday that the diving death of lawyer Richard Clay Ellis June 2 was due to his "abnormal diving procedure."

Ellis died from an air embolism after a dive off Saxe Point.

Divers with Ellis at the time tried unsuccessfully to revive him after he surfaced.

Ellis, 48, was the president of the Canadian Rugby Union at the time of his death.



From Crofton . . . with poison

NEW TRY TO OUST UNION

Employees of the Mediaeval Inn have fired off another letter to the Labor Relations Board in their latest attempt to stop union representation.

The employees were certified under Local 835 of the Beverage Dispensers and Culinary Workers Union last year, but the staff has changed since then and present workers don't want union coverage, spokesman Ulla Spech said.

The employees petitioned the Labor Relations Board two weeks ago to allow them to hold a vote on whether they want the union, but have not received an answer.

The second letter was sent Tuesday.

New People, Ideas for Bastion

By AUDREY JOHNSON
Times Staff

A 12th season in which new people, new ideas and new techniques will prevail was outlined by president Hugh L. Henderson Wednesday at a Bastion Theatre press conference at the Empress Hotel.

Describing the performing arts in Canada as a vital Canadian industry, Henderson called Bastion "a major industry in this city."

He said the operating budget for next season will be $266,000 most of which is injected into the economic life of the community.

About one half of this amount must be generated as revenue, the balance coming from federal, provincial and corporate investment in the culture of the city.

Bastion has received a 130 per cent increase in its Canada Council grant this season — up to $70,000 from $30,000.

Other grants include $38,500 from the B.C. Cultural Fund and $14,000 from the Intermunicipal Committee.

But the income gap remains. Average costs per seat at the McPherson Playhouse, are $5.25, while potential revenues are $2.83 per subscriber or $3.50 for a single seat sale.

In pursuit of audiences Bastion is mounting a campaign to bring in 5,600 season ticket-holders. Last season there were 2,850.

The campaign target for funds is $130,000. Corporations and private sources will be approached by a team headed by Clare Copeland.

Already a $12,000 donation from DuMaurier will sponsor the tour of three of the mainstage productions to up-Island centres and Rothmans will underwrite the theatre programs to $15,000.

Theatre as an economic investment will be stressed in the campaign rather than seeking the customary cultural handouts.

During its fourth professional year Bastion Theatre Company will employ more than 125 people, generate $120,000 in revenue and perform before an estimated minimum of 108,500 people.

Productions under consideration include Arsenic and Old Lace, Godspell, The Four Poster, an Eric Nicol play and either Alan Ayckbourn's comedy, Absurd Person Singular or Neil Simon's Sunshine Boys.

Artistic director Edwin Stephenson is in New Brunswick directing summer theatre and negotiating to bring noted Canadian actors John Colicos, Tom Kneebone, Dinah Christie, Frances Hyland and Leslie Yeo to Victoria.

The new season will also offer two more performances at convenient hours, a supper club, celebrity luncheons and probably a theatre bar.

250 HOUSES FOR SALE

BROWN BROS. on LANSHARD
385-8771 (ANYTIME)

WILLOWS PARK AREA
Modern 3-bedroom two-yr.-old bungalow especially designed home for convenient living, both inside and out. Through hall plan, charming living room with stone fireplace, separate dining room, bright kitchen with eating area opening onto sundecks. 3 bedrooms plus master en-suite make up the main floor, partially finished lower floor with roughed in bath. Attached garage, paved driveways. This home puts it in a class by itself. Be sure to see it before you buy. Asking $58,000. Existing mortgage at 9¼%.
Call JOHN REYNOLDS

MOUNT TOLMIE
1915 MAYFAIR DRIVE
8-room, character home situated on approx. 1 acre. View property, Mt. Tolmie, over 4,000 sq. ft. of spacious living, with modern conveniences. Living room 19x18, Dining room 18x15 with fireplace, den 18x15, kitchen 15x12 with built in circular padded breakfast nook, 3-piece bath, separate latrines, plus cathedral hall on ground floor. 4 large bedrooms with walk-in closets. 3-piece bath, plus balcony. Overlooking city on top floor. All this accommodation plus two approved subdividable lots. $125,000.
Please dial 385-8771 ask for JOHN REYNOLDS (anytime).

HARBOUR AND MOUNTAIN VIEWS
An older 2-bedroom home in Vic. West. Solid and very clean and bright large living room and kitchen with eating area. Stove included. 3-Pce. bath, part basement, gas furnace, carport. $24,000. To view call CEC PEARCE 385-8771 (anytime).

RETIRED OR STARTING
See this attractive 1-bedroom stucco bungalow, Hillside-Cook area. Spacious entrance hall. Cosy living room with fireplace. Hardwood floors, electrical kitchen with 8x9' dining area, full high basement, room for extra bedroom, lovely garden lot. MLS 7575. $33,000, firm. Call CEC PEARCE or ALAN U. POTTER 385-8771 (anytime).

COLWOOD
3-year-old, 3-bdrm home situated on 82'x110' lot on deadend St. Living room with open fireplace and raised hearth, separate dining room, convenient kitchen. Full high basement with room for further development. Carport and greenhouse. Hurry on this one — asking $46,000. Call DOUG LAWSON, 385-8771 (anytime).

VALLEY AND SEA VIEWS
1.6 ACRES
Gentle slope to Rd. with 437' of Rd. frontage. Variety of mature and young fruit trees. 6-year-old residence consisting of cathedral entrance, 19' 10"x14' 9" living room with fireplace, 14½'x10'8"-separate dining room, Den, two twin size bedrooms, convenient cabinet kitchen with utility room off large 4-Pce. Bthrm. makes up the main floor with 3rd Bdrm. 28½'x16'10" carpeted rumpus Rm. 3-Pce. Bthrm. and workshop area in the full high basement, double carport. This is a very attractive property just north of Elk Lake. Offered at $86,000. For appointment to view please call DOUG LAWSON 385-8771 (anytime).

OLYMPIC REALTY LTD.
385-5741

5 BEDROOMS IN GORDON HEAD
Excellent contemporary family home located on a quiet street, near Mount Douglas. Quality const., den with fireplace, built-in range plus large sundeck, are just some of the many features of this fine home, realistically priced at $61,900. For further information please call Ray Tilliyer 477-8484 or Don Oakes 478-4334 or office 385-5741.

SIMPSON-SEARS $37,900
Immaculate 2-bedrm., no-step bungalow on lovely lot. Fireplace, W-W carpeting, separate garage. Call MELODY VILLENEUVE 385-5741 or 384-8563.

ON THE BEACH REVENUE
4 Houses on one lot on beautiful Gonzales Bay. The beach house has two bedrooms, nice living room with fireplace, sundeck, plus extra room which could be 3rd bedroom. The three other houses all have 2 bedrooms with fireplaces and auto-oil heat. Fully rented. $795 per month gross income. To view Call ELLWOOD NAULT at 385-5741 or 388-4150.

19.6 ACRES
Beautiful rolling farm land approximately 15 miles from downtown Victoria. Large 1440 sq. ft. house with very spacious living rm. with large raised hearth fireplace. 3 bedrms., full basement with full bathroom and laundry facilities, also, extra bedrms. The house needs some finishing. All fenced with cross fencing. Barn and year round creek. Asking $150,000. Call: ELLWOOD NAULT
385-5741 388-4150

APPROX. 12.4 ACRES
Park-like rural land in Metchosin. All fenced rolling land with some treed areas and year round stream. An old house on the property could be fixed up. MUST BE SEEN! Asking $100,000. Call: ELLWOOD NAULT
385-5741 388-4150

TOWN AND COUNTRY REALTY
3617 DOUGLAS STREET 382-7276

NEW LISTING CAREY ROAD
Vendors moving 1st of July. Must sell 3-bedroom home on Carey Road immediately. All offers considered on asking price of $37,500. C.M.H.C. financing has already been approved. Phone Jim Webber, 382-7276 or 658-5977.

COLWOOD HOME 4 YEARS OLD
Extra large lot on quiet cul-de-sac with 3 fruit trees, lawn, garden, 18x24 greenhouse, shed and aviary. Carport with sundeck above and several extra parking spaces. Full basement with workshop, darkroom (Bathroom) 2 bedrooms and large partially finished area. Upstairs there are 2 more bedrooms, bathroom, living room, dining room and kitchen which opens onto the sundeck. Wall to wall carpet, feature wall of rosewood, natural stone fireplace and planter. $50,700. To view phone 478-6340 evenings.

BY OWNER — SIDNEY
Comfortable 2-bedroom home, located on a large easy-care lot. This recently renovated home, features an attractive living room, with a rock and brick fireplace. Modernized kitchen with built-in dishwasher, new furnace, roof, 100-amp wiring, copper plumbing and ample room for development in full basement. Price $38,900. phone 656-5803.

SIDNEY
1200 sq. ft. 3 bedrooms, 1½ baths, wall-to-wall throughout, fireplace. Nice Neighborhood. May assume substantial mortgage. Asking $46,500. 656-5724.

WILL ACCEPT MOTORHOME AS down payment on new home. 592-0690.

WALL & BEDEKOP HOMEFINDERS REALTY LTD

OPEN HOUSE
841 McKENZIE AVE.,
FRI., JUNE 20th and
SAT., JUNE 21st.
1:30 to 4:00 P.M.
Home with large lot, and private sundeck with view of Olympic mountains. Let me show you through this comfortable 3-bdrm. home. Price $42,500. MLS 7830. Advanced viewing call:
DAVE ROBERTS
386-2911 or 477-1317

OPEN HOUSE
JUNE 22nd
1 - 4P.M.
1519 NORTH DAIRY RD.
CEDAR VILLAGE TOWNHOUSE
3 bdrms. (master bdrm. has own vanity basin in dressing room), large living room with balcony, party size rec. room, separate guest size dining room, cabinet-electric kitchen with stove and fridge, utility room with washer and dryer, 1½ bathrooms, plus large storage or hobby room. Oh yes, there's also a private enclosed patio PLUS a tiny private garden for relaxing. This immaculate home is a delight to show with its recently installed panelling and carpeting and all freshly painted. All this and much more for $43,500. See it with me NOW or come to my OPEN HOUSE on Saturday, June 22nd. MLS 7367.
ELENOR STURMEY
386-2911 or 479-4573

EXTRA LIVING SPACE
Built-in to this gracious Esquimalt home, 4 bedrooms, 2 bathrooms, 2 fireplaces. A spacious living room designed for gracious entertainment and a large family sized rec. room, are some of the built-in features. Located in the Rockheights Area it is priced below replacement cost. For appointment to view, Call:
JACK GREENWOOD
386-2911 or 384-5228

GLEN LAKE AREA
3 BDRMS. UP
SUITE IN BASEMENT
New MLS listing. Lovely rural setting, 3 bdrms. up, new shag carpeting. Spacious suite in bsmt. Large lot. To view call:
MARGARET BRIDGER
386-2911 or 385-1188.

HERE IS VALUE!
A 50' x 129' lot on HESS RD. just north of Kenneth St. Asking only $9,000. Excellent holding property.
JACK GREENWOOD
386-2911 or 384-5228

IF COMFORT COUNTS
Then see this immaculate home in Oak Bay. Two or more bdrms. A large living room with heatilator F.P., w-w carpeting, and a large well landscaped lot, are only a few of the features. Asking $58,900. To view
JACK GREENWOOD
386-2911 or 384-5228

McKENZIE-BLENKINSOP AREA
Beautifully finished three-bedroom home. Full basement, drive-in garage, garden. This house is priced right at $ with excellent financing. New MLS listing. Call
FRED MOLYNEAUX at
386-2911 or 658-5429

ONLY $4,500 DOWN
Could put you into this beautiful brand new home in Esquimalt. Quality built and finished with minimum maintenance in mind. Bright and cheerful living areas, broadloomed throughout. 2 full bathrooms; 3-4 bdrms. Sundeck and Garage. Hurry on this while the price is right. MLS 7858. 3-4 bdrms. Sundeck and
For appointment to view call:
ERIC HODGKINSON
386-2911, or 382-0047

NEED ROOM?
There's almost two acres here and it is within the 4 mile circle. Also included is a roomy 3-bedroom home. Plus a huge garage and workshop at the back. Could have future potential subdivision possibilities. MLS 7408. To view call:
ERIC HODGKINSON
386-2911 or382-004 7

GOOD STARTED HOME!
Priced under $20,000. It's not but a good, clean, 2-bedroom home with den. In a very convenient location. Needs an interested green thumb to brighten up the rocky lot. MLS 7582. See it today with:
ERIC HODGKINSON.
386-2911 or 382-0047.

SECLUSION IN CORDOVA BAY
Two bedrooms, completely renovated home. New plumbing, wiring, roofing. Lovely back yard with pond and patio. Priced to sell at $38,500. Exclusive with
FRED MOLYNEAUX
386-2911 or 658-5429

SAANICH
2 BEDROOMS, PLUS
Yes — the garden needs to be tidied. Yes — the bsmt. bedroom needs to be finished. That's why the price is right! Yes — the house is in good condition with some work newly completed. Full bsmt. attached garage, at $32,900 it's possible to mortgage with CMHC with small down payment. Phone for details.
JANINE HALL
386-2911 or 592-6826

TODAY'S SPECIAL
ONLY $35,500
This home offers excellent living accommodation with translovely view of Elk Lake and the wooded hillsides beyond. Over 1300 sq. ft., 3 bdrms. Fantastic huge kitchen, with glass doors to lovely sundeck. Property is 80' x 223 and very nicely landscaped. Lots of extra parking. See it to believe it. Its a real good buy on today's market. MLS. Call
JULIE MANNESS at
386-2911 or 479-8019

WATERFRONT
Approx. 1000' of cool ocean frontage, 18½ Acres, 2 bdrm. home. The features are too many to list. The setting is serene and private. For details description call:
JANINE HALL
386-2911 or 592-6826

$42,500 — DONCASTER AREA
3 BDRMS. — BASEMENT
Well built attractive home with 220 wiring to garage. Large living room with fireplace and hardwood floors; shake roof; double garage; full high cement basement. To view, please call:
MARGARET BRIDGER
386-2911 or 358-1188

ESQUIMALT — $37,900
Vacant, move in next week. Four bedroom character home. Neat and clean. MLS.
POLLY HIGGINS, 592-4111 OR CAROLYN WELDON, 598-1480 Office, 386-2911

HAMPTON PARK AREA
$38,900 — 3 BDRMS.
See this attractive home. Newly decorated, new carpets. Over 1100 sq. ft. on 50x110 lot. Please call:
MARGARET BRIDGER
386-2911 or 385-1188

INVESTORS
JAMES BAY — $42,000 —
OPEN TO OFFERS
This is the perfect time to buy this 4-Bdrm. home. Can easily be converted into a revenue up and down duplex. The rooms are spacious, immaculate, professionally renovated. Be wise! Be interested in this investment. Call:
MAY HAMILTON
386-2911 or 656-4692

WALL & BEDEKOP HOMEFINDERS REALTY LTD

JUST RIGHT FOR FAMILY COMFORT!
Located right across the street from schools, close to shopping, this home offers you 3 Bdrms. on main floor, spacious living room with lovely feature fireplace, book shelves. Full sized basement with rec. room and room for games room. Drive-in garage. Large fenced backyard. Priced right at $47,000. Call:
MAY HAMILTON
386-2911 or 656-4692
Do it now!

LIKE TO ENTERTAIN!
Then this is for you. 2 Bdrms., large LR with fireplace, formal DR. Laundry room in basement. PLUS revenue from 2 self-contained 2 Bdrm. suites that gross $310 per month. Fruit trees and greenhouse. Want to know the price?? Then give me a call right now.
PAM HAERE, 386-2911 or 385-0595

CRYSTAL POOL AREA
$35,900
Comfortable, older 4-Bdrm. home with full Bsmt. Lot 60'x120'. Wired for dryer. Oil furnace. And VACANT—could be duplex. Phone now,
ELSIE O'BRIEN, 386-2911 anytime.

REYNOLDS SCHOOL AREA
Delightful home in just immaculate condition. Cherry and bright colours. Raised brick fireplace. Gold wall-to-wall carpet. Fenced yard. Finished bedroom and rumpus room in full high basement. View over to Mt. Douglas and park-like grounds behind. Priced at $49,900. HURRY! and see this choice property. MLS. Call:
ELSIE O'BRIEN, 386-2911 anytime.

BIG FOR LITTLE
12 Room guest home licensed for 22, also full suite for owners.
Trade what you own for the equity in this larger more productive home.
Let us show you how you will also have more time to yourself. MLS. 7443. Call:
DAVE ROBERTS 386-2911 or 477-1317

ESCAPE THE ORDINARY!
And move into this charmingly different 4-bedroom home with a separate in-law suite. A delightful panelled den, very large rec. room with F.P. & Bar, and 15'x30' heated swimming pool are a few of the many features of this gracious home. Realistically priced at $68,500. MLS.
JACK GREENWOOD
386-2911 or 384-5228

JAMES BAY CHARACTER HOME
Of 1300 sq. ft. Excellent family home close to all amenities. 3 large bedrooms. L. Room; kitchen; large full basement. Today's bargain at $35,900. R-3 zoning. Exclusive with:
JACK GREENWOOD
386-2911 or 384-5228

CITY TRUST
C.M.H.C. MORTGAGES
CMHC Mortgages are now available up to $35,000 under the Assisted Purchase Program. Income limitations and price restrictions have also been increased. Before buying, investigate the tremendous advantages. Don Jones, CITY TRUST, 477-9551, res. 479-8386.

NEW LISTING
(COULD BE CMHC)
One of the nicest homes I have seen is now available and priced to sell at $19,900. It is spotless, inside and out, and tastefully decorated. Two bedrooms on main floor with 2 additional rooms upstairs. Large bright kitchen with eating area and spacious living room. Stone fireplace in living room. Large, fenced, well landscaped yard with fruit trees and garden. Paved drive to double garage with workshop. If you wish, drive by 457 Ker Ave. Don CITY TRUST, 477-9551, Res. 479-8386.

$27,500
(714 DANBROOK)
Near new half of S.S. Duplex off Millstream Rd., near Goldstream. 3 bedrooms, two bathrooms, utility room and fenced yard. First mortgage of up to $23,000 available at approx. $240 per mo. including taxes. Don Jones, CITY TRUST, 477-9551, Res. 479-8386.

2-ACRE LOT
Sooke Road at Loledo Place. High rocky building lot. Full price $13,500. Don Jones, CITY TRUST, 477-9551, Res. 479-8386.

SELLING?
before listing your home, consider financing. We have a good knowledge of and ready access to CMHC Mortgages which we use whenever possible. However for those purchasers or properties that don't qualify, we have adequate funds in our own. We have had no sale collapse due to lack of mortgage funds in 1974. Don Jones, CITY SAVINGS AND TRUST CO., 477-9551, Res. 479-8386.

Montreal Trust
1057 FORT 386-2111

OPEN HOUSE
FRI. AND SAT., 1:30-4:30
3660 CRAIGMILLER
Just off Tattersal, secluded by trees and rocks, large lot, 4 bedrooms, 2 bathrooms, sundeck. Full basement and rec. room. Asking $55,500. MLS.
D. BECKNER OR A. McKENNA
386-2111

QUET LAKE HILL AREA
12 yr. post and beam mint condition. 4 bdrms. Rec room and bathroom in full basement. Wrap around sundeck carport. Very large treed park-like lot fenced. Owners transferred $58,850.
386-2111 ART PEAKER 477-3957

935 SELKIRK.
OWNER TRANSFERRED MUST BE SOLD
m.l.s. no 7
M.L.S. No. 7508 see this 5 bedroom full basement older home on 2 duplex zoned lots, home and property are in excellent condition with wall-to-wall carpeting, 2 bathrooms wired for range, washer, dryer hook up, OOM heat, oil hot water. Home was once a duplex and could easily be converted again as 2nd kitchen is still intact. To view call: C. M. BUD FORBES
652-2950 386-2111

CLOSE TO UNIVERSITY
Pleasant three-bedroom home in the K-Mart area. Rec room, 3-piece bath and 4th bedroom in the basement. (MLS 7491). The vendor has been transferred, and will give serious consideration to all offers — See this home now. For further details, please call:
E. W. PROKOSCH 477-2194
A. D. WHEELER 477-4789
OFFICE 386-2111

JUBILEE AREA
Just a short walk to transportation, shopping, and hospital. Older charm, beam ceiling, fireplace, 3 bedrooms on main and 1 bedroom in full basement. Just listed — Asking $37,900.
386-2111 DEL BECKNER 477-4994

MUST SELL CLEAR TITLE
Close to all conveniences, 3 bedroom, full basement, open to offers. $36,300. Phone 385-6155. No agents.

202 DENISON ROAD — OAK Bay. 5000 sq. ft. post and beam, outstanding view w. completion August 1. $225,000.

250 HOUSES FOR SALE

BLOCK BROS
1800 Blanshard
3636 Shelbourne
1949 Sooke Road

BUY NOW— GLOAT LATER!
when you buy one of these fine new homes in a prime location. Get your dream home now and enjoy it. It's an investment you will never regret.
3 BR from $51,000.00
4 BR from $54,500.00
Will also build to your plans and specifications.
RON EMERSON ROGER LUCAS
658-8386 592-2159
TERRY WATLING, 652-1644

Near Varsity Heights Shopping
Better quality plastered home, could have inlaw suite, 1½ baths, panelled LR wall with brick fireplace. Hot water heating — 3 large BRs up, 1 down. Basment completely developed. Yard is immaculate, drive-in garage, plus extra parking. Act quickly — it won't last long. Call:
477-1841 ERNA ELLSAY 477-5705

Another Gordon Head
$51,900 with 6¼ per cent existing 1st mortgage plus vendor will carry a large 2nd mortgage with excellent terms. Well-built 10-year-old home, cathedral entrance, 3 BRs on main, 2 down, 2 4-pce baths. Large LR with dining L cabinet kitchen. Sundeck and fenced swimming pool.
477-1841 ERNA ELLSAY 477-5705

Top Quality Plus
Immaculate 3 BR plus inlaw extra parking, big lot, Gordon Head area. This has everything. Asking $59,900. See it and try your offer.
JAMIE MACGREGOR
477-1841 477-4270

Exclusive $99,500 TEN MILE POINT
Truly an exceptional opportunity, custom-built 4-yr.-old to exacting VLA standards, offering 1,730 sq. ft. dev. down, 4 BR, 4 bathrms and much more. Only for a discriminating investor.
ROBIN ESTLIN 477-1841 (24 hrs.)
BUZZ MAINPRIZE
477-1841 (24 hrs.)

Oak Bay Cottage $33,500!
2 BRs, plus a possible 3rd off L.R. attractive fireplace in LR; bright "country" kitchen, walk-in pantry. No basement. Nice garden. Outstanding 10 per cent financing.
477-1841 TED WALFORD 598-1420

South Oak Bay Manor
This intriguing 4-BR home has all the character and charm one associates with finer properties in South Oak Bay. Spacious master BR with dressing room; the BRs upstairs have built-in chest-of-drawers and a 2 pce bathroom. LR with leaded windows and fireplace. Formal DR with large bay window looking out on a private ivy-walled courtyard. 2 cosy dens with fireplaces, one with built-in bookcases, the other with french doors leading to a heated-in patio. Situated on a double lot, with a beautiful, totally secluded back garden. Fruit trees. Double garage. Just one block from the sea. $74,500. View this exclusive property with:
598-1420 TED WALFORD 477-1841

RURAL FAMILY HOME
Enjoy the rural atmosphere but be near Central Saanich schools and amenities. Two bedrooms up and down; another could be developed. Pick your own apples and pears on this .3 acre plus lot — price $37,900.
477-1841 RON KERFOOT 652-2594

ESQUIMALT
Buy a ¼ interest in this 6-month 12-unit condominium. Excellent 2-BR units, with wall-to-wall throughout. Two at $28,500 each and one for $27,500. To view please call:
MARGARET MARUSIN
477-1841 592-2214

ONCE IN A DAY
THINKING OF A HOME THAT REQUIRES NO FIXING, DO YOU WANT A 2 BDRM. FULL BASEMENT AND LONG SHAG CARPETING, LARGE KITCHEN WITH APPLIANCES AND HOT WATER HEATING? GIVE ME A CALL BECAUSE I'VE GOT ONE WAITING. ROB FUKUSHIMA, 386-3221 OR RES. 479-3408, BLOCK BROS. REALTY LTD.

JUST ONE MORE REASON
ON NEARLY AN ACRE OF VIEW PROPERTY RESTS A HOME WITH THE MODERN TOUCH OF ELEGANCE. WITH FIREPLACES, SUPERB WALNUT PANELLING AND SPACIOUS L-SHAPED DINING ROOM PLUS 5 BEDROOMS AND AN IMMACULATELY FINISHED BASEMENT. ASKING $90,000. CALL ROB FUKUSHIMA, 386-3221 OR RES. 479-3408, BLOCK BROS. REALTY LTD.

"5 BDRMS — 3 BATHS"
CONTAINED IN THIS ABSOLUTELY BEAUTIFUL HOME. LARGE PARK-LIKE LOT WITH A VIEW IN THE MARIGOLD AREA. THE QUALITY IS MOST IMPRESSIVE! TWO COMPLETELY DEVELOPED LEVELS INCLUDING A FANTASTIC 32 FT. REC ROOM WITH F.P. AND BAR. ONLY 11½ YEARS OLD AND PRICES STARTING BELOW REPLACEMENT VALUE AT $75,000. JUDY JOHNSON 386-3221 OR RES. 477-1650.

Waterfront Building Site
88-ft. of waterfront on secluded lake. Almost 1/3 acre with approved plans for building and septic. Excellent privacy. $19,900
Mike Myers, 478-5561, 478-6349.

Unique Colwood Delight
Unusual log home with 3 BR, dining room, patio and double garage. 1/3 acre. A good portion recently updated with future development possible. $39,900.
Mike Myers, 478-5561, 478-6349.

Drive By 262 Regina
2 BR bungalow with part bsmt, vacant, quick occupancy, $25,000. Norma Saunders, 478-5561, 642-3455.

Drive By 841 Hereward
But do not disturb tenants. 2 BR, large secluded rear yard, $27,500.
Norma Saunders, 478-5561.

Want Something Different?
Dutch Colonial style all-cedar home on 2 acres suitable for horses on just good country living. Kitchen is co-ordinated with shaded poppy appliances and flooring. LR has open ceiling, stained glass windows, large brick fireplace. $79,500.
Norma Saunders, 478-5561, 642-3455.
Contact me if you are looking for a 2 or 3 BR, full basement home, with or without acreage ranging in price from low thirties to high sixties. CMHC financing possible on some.
Mrs. Jenkins, 478-5561, 478-6458.

Acreage!!
(1) Happy Valley — 12 acres plus 3 houses and several outbuildings. Try your hand at weekend farming on this revenue producing mini farm. $109,000. (2) Happy Valley — Adjacent 14 acres parcel approx. 5 acres tillable and remainder rocky treed valley view. Beautiful building sites. Invest now. $70,000. For these prime properties and other acreage call:
Olive Webber, 478-5561, 478-7733.

250 HOUSES FOR SALE

BLOCK BROS.
1800 Blanshard
3636 Shelbourne
1949 Sooke Road

2-Acre Bldg Lot
Partially cleared, this lovely level lot offers 268 ft. of frontage. Trees at rear of property and good year-round creek. Situated on Holiday Park Estates, only 2 miles from Sooke on Pascoe Rd. $20,500.00.
Olive Webber, 478-5561, 478-7733.

Lovely Living on 3.5 Acres
Set well back from the road, offering sea glimpses and complete privacy, this well-built home is 5½ years young with 3 BR and room for further development. Fertile land with 40 young fruit-bearing trees, fish pond and many ornamental shrubs. $68,900.
Olive Webber, 478-5561, 478-7733.

Open House
FRI.: 1:30-4:30
7119 Wallace Drive: New, quality-build home 1200 sq. ft. 3 BR, extra allowance for light fixtures and carpeting. Lovely full height FP with brick exposed on 3 sides. Larger than average kitchen. Located close to shopping and transportation in Brentwood. $52,500.
Paul Hanson, 478-5561, 478-5446.

ALLTOWN REALTY LTD.
a housesold word
477-6973

WE TRADE HOMES
SPRINGRIDGE
$27,900.00
Two bedrooms, possible three. The lot is small which is why the price is small. Try CMHC assisted loan at low rate with low down payment. Contact Dave Taylor, 477-6973.

BRAND NEW $48,900.00
Tremendous new 3-bedroom full basement home ready for occupancy. En suite plumbing, contractor built cabinets, dishwasher included. First time advertised! Your trade accepted! Call Bob Garside or Will Sheppard, 477-6973.

SIDNEY 3 NEW HOMES 10 PER CENT MTG.
Financing is available at 10% for a limited time. These brand new 3-bedroom homes have full bright basements.
Buy now and choose your own carpeting.
Call Mr. Sheppard or Mr. Taylor, 477-6973.

BRAND NEW OAK BAY BORDER $49,900.00
Sparkling 2-bedroom full basement home. W-W carpets throughout, floor-to-ceiling fireplace. Attractive setting, first time advertised. Trades welcomed!
Call Bob Garside. 477-6973.

ROCKHEIGHTS AREA
Lovely 3-bedroom full high basement home on a well landscaped lot in a very good area. Master bedroom is en suite, there is a separate dining room, very nice rec room, everything is immaculate. Price reduced to $54,900.00. Call Bi Sidhu. 477-6973 to view. MLS 7593.

BEAUTIFUL UPLANDS FOUR BEDROOMS
Situated in lovely residential area of fine homes. An exceptionally well built spacious family bungalow with attached garage on a professionally landscaped 80x125.3 ft. lot.
Attractive planters to an inviting entrance. Through hall. Large windows throughout. Graceful living room with fireplace, guest size separate dining room and family electric cabinet kitchen. Developed full high concrete basement. Recreation room 14x48 with Bar. Financing arranged. Priced realistically at $67,500. SEE THIS REAL FAMILY HOME WITH GEORGE THORNELOE 477-6973 or 477-2771.

GORDON HEAD $73,500.00
Sparkling new and close to the ocean on a large lot, in an excellent well serviced area. Well designed floor plan with ensuite plumbing off master bedroom. Lots of cupboards in the modernistic family kitchen. A full high basement laid out for development with partitions, roughed-in plumbing and fireplace. Choose your colors. Shown by Appointment.
GEORGE THORNELOE: 477-6973 or 477-2771.

HIGH GORDON HEAD CONTRACTORS OWN HOME!
On a well landscaped corner lot, 1,400 of expert craftsmanship on main floor. Best of materials and careful planning. Spacious throughout, and well suited for the discriminating family. A full developed basement with recreation room and fireplace; plus poolroom, bedroom, 3-pce bathroom, and large utility room. $84,500 selling price. A pleasure to show by appointment.
GEORGE THORNELOE, 477-6973 or 477-2771.

G. F. CHAMPION
REAL ESTATE AND DEVELOPMENT LTD.
831 Fort St.
388-4477

BLENKINSOP AREA
OPEN HOUSE
1274 PEARCE CRES.
3 p.m.-7 p.m.
Three bedrooms on main floor. Full basement with enclosed garage. Large level lot ready for your own garden — excellent area for children no through traffic. Rural atmosphere. This home has been completely redecorated and has new carpeting throughout. VACANT for your IMMEDIATE occupancy. Take advantage today by calling
GORDON CHAMPION
477-9989

OPEN HOUSE
DAILY 2-4 p.m., 6-9 p.m.
1390 ESQUIMALT ROAD
In this block of five purpose built condominiums there are three two bedroom suites left. Sauna Gamesroom Workshop 150% parking, Living room with F.P. and individual laundry room. Do not miss inspecting these today. Price from $33,750.

VIC WEST
DUPLEX MLS 7758
$49,900
Are you looking for large L.R. and D.R. both with F.P., Three beds, full basement? Here it is — also two bedroom upper suite for revenue to reduce your mortgage. Good financing-immaculate condition. Consult
JOHN JENKINS 598-5767

BY OWNER, $34,900 MODERN two bedroom home, carpeted front room and bedrooms, fridge, stove, drapes included. Tillicum area. Phone 478-7359.

OAK BAY. 2 BEDROOMS, BASEMENT, new oil furnace and wiring. Good area. Reduced to $34,900. 592-1852.

250 HOUSES FOR SALE

Realtor
Canada Trust
2618 Quadra Street 382-5171

DUPLEX $40,000
Well maintained up and down, Vic. High area. Separate entrances. 2 Bdrm, L.R., Kit., Utility and storage shed down. Large L. Rm., B. Rm., Kitchen up.
382-5171 THE ZIEGLERS 592-1768

MOUNT TOLMIE $79,500
Panoramic city views from 2 decks and all major rooms. 5 Bedrooms, floor to ceiling fireplaces in Living and Rec. Rooms. 2 bathrooms, wall to wall and radio plus intercom throughout. Immaculate inside and out.
382-5171 THE ZIEGLERS 592-1768

GORDON HEAD New $79,500
1452 sq. ft. of luxury due for completion end July. Set on 90x180 ft. lot with views. This home will be completed with 3 bdrms., 1½ baths, living and separate dining rooms. Full basement roughed in for Rec. Rm. with F.P. and another bathrm.
382-5171 THE ZIEGLERS 592-1768

10 MILE POINT Executive
Fully enclosed behind 6 feet of old brick wall with wrought iron gates, this fine home dominates approx. ½ acre. Designed for luxury living with entertainment size living and dining room. Chef appointed kitchen. Family room, den, Rec. Room, 4 bedrms., 3 bathrooms, 3 fireplaces, double drive-in garage.
382-5171 THE ZIEGLERS 592-1768

Seclusion & Privacy
Quality construction set amidst 9.83 acres in the Pedder Woods area. This bevel siding home built in 1973 has 1,350 sq. ft. of living space. Living room with fireplace, dining room, 3 bedrooms, workshop. Realistically priced at $79,500.
382-5171 THE ZIEGLERS 592-1768

GORDON HEAD Off Shelbourne
15-year-old, 2-bedroom no-stepper. Available for early occupancy. Large garage and 60'x125' lot, plus clean condition make this a desirable little home for retirement or beginner. Please phone for appointment.
A. J. "Sandy" Crawford
382-5171 477-1561

TOWNHOUSE
Near Town and Country shops. So tempting you'll want to move right into this 3-bedroom home. All electric kitchen, elegant living room with fireplace, lush carpeting, harmonious decorating in all rooms, enclosed patio and close to town, shops and buses. Discriminating buyers will stop looking after seeing this. Possession can be June 30, 1974. Call:
A. J. "Sandy" Crawford
382-5171 477-1561

OPEN 2 - 4:30 Wed. to Sat. Incl.
1-1701 MacKenzie
$43,900. Private viewing by appointment.
THE ZIEGLERS
382-5171 592-1768

REVENUE
5 minute walk from Buildings or Beacon Hill Park. Completely renovated 4 suiter. $50,000. firm, with $10,000. down, vendor will carry balance. Gross income $540.00-mo.
382-5171 THE ZIEGLERS 592-1768

LOT ESQUIMALT $32,500
50x120 corner, ideal for duplex. Presently occupied by 4 bedroom suite livable home, rented at $225. mo. Try your offer. With $4,500 down vendor may carry balance at current rates.
382-5171 THE ZIEGLERS 592-1768

F, B & B
FULLBROOK, BERTRAM, BROWN
4082 Shelbourne 477-9581

CONDOMINIUM $22,900 DON'T MISS THIS!!
Immaculate 2-bedroom, livingroom, dinette, kitchen, large utility room, appliances. Very tastefully done thru-out. A real bargain at $22,900 firm. Possession July 1st. Call Roma Nicoll 477-9581, evenings 384-4827.

HAL BARBER and ART EVANS HAVE NEED OF NEW LISTINGS
We have many clients ranging from doctors to postmen. Some with large down payments and some with low down payments, who require homes either in the City or Saanich or Sidney or Metchosen or Colwood or Esquimalt. So if you are thinking of selling your home why not give us a call for fast service.
479-6479 Hal Barber 477-9581
Art Evans 658-8924
Or 477-9581

HOMES-HOMES
We proudly offer for sale homes in Gordon Head, close to Elementary High School and the University. All have three bedrooms and one and one-half bathrooms, high and well arranged basements for future development. Many features in all homes.
N.H.A. Mortgages of $30,300 at 9¾ pct. interest, $265.95 to as low as $255.95 int., principal. Homes also qualify for B.C. Gov't. 2nd mortgages of $5,000 at 8¾ pct. at $41 per month P.I. Drive by 1800 block Feltham Road and Fairhurst subdivision in Gordon Head.
KASAPI CONSTRUCTION CO. LTD.
538 Dupplin Road 386-6191

GLEN LAKE 3 BEDROOMS
$39,900
A well constructed home in an attractive area. Convenient to all schools. Double garage well equipped as a workshop. Owners are building and must sell by August 30th. To view this MLS 7393 phone Frank Beamish Realty Ltd. 385-9701 anytime.

GLANFORD VALLEY VIEW
Over 1200 sq. ft. New 3-bedroom home. Bus, parks, schools, stores at your doorstep. Should be seen to be appreciated.
EASY MORTGAGE AVAILABLE
479-3505

WALK TO TOWN. MODERN 3 bedroom 1350 sq. ft. 3 blocks from City Hall, fireplace, sun-deck, very well built, 1100 sq. ft. basement rented as Government Day Care Centre, beautifully landscaped, quiet street. Duplex zoned, valuable property. $57,600. 385-5854.

SOOKE
Brand new beautifully finished 3 bedroom house, shake room, wall to wall short shag. Completed rec room with fireplace. Paved driveway, on nicely treed ¾ of an acre lot. Asking $54,000. Make an offer. Open this weekend. 642-3957.

FAMILY GROWN? HATE APTS.? This easily maintained delightful 1-bedroom charmer, separate unique dining room, loads of storage, separate self-contained guest suite. Secluded garden. Only $34,900. 382-6310 after 5:30.

CONSOLIDATED REALTY LTD.
2686 Sooke Rd.
478-8316

250 HOUSES FOR SALE

HENDERSON REALTY
WE BUY, SELL AND TRADE
385-9741 ANYTIME

OPEN HOUSE
TUES. TO FRI.
1 to 3
4001 CAREY RD.
Immaculate 3 or 5 bedroom, separate D.R. In-law suite in F.H.C. basement. Situated on 2 lots, first time offered. Owner leaving town, make offers on asking price of $54,900. Exclusive listing, call —
JACK PARKER — 598-8352

OPEN HOUSES WED. AND SAT. 1:30 TO 4:30 7266 KRISTIN
Off Stellys X Road
In Brentwood a new three-bedroom one and one-half bathroom, aluminum siding home with an extra fireplace in the roughed-in rec. room, double sliding glass doors to sundeck and glorious water views. The existing mortgage of $35,600 may be assumed at 10½% until July 1st. Asking $54,900.

AND 2205 LYDIA
In Victoria's Jubilee area, a very good two-bedroom retirement or starter with a full basement, sunroom, outside storage shed and beautifully landscaped extra lot. Asking $45,500.
C. W. ARNOLD 592-6454
J. G. McCORMACK 592-6214

JUBILEE HOSPITAL AREA
Well renovated 2-bedroom home situated on 40x105 lot on quiet cul-de-sac. 12x14 living room with fireplace. W-W throughout. Updated kitchen with large dining area. Modern 4-pce. bath. Full basement. Wiring, heating, plumbing recently renewed. Financing available. $37,900.
W. McCARTER 592-3920

CEDAR HILL
Top quality solid stone dash stucco home with heavy shake roof. Two lovely bedrooms, living room with fireplace, separate dining room, both newly carpeted, convenient kitchen with breakfast area and adjoining utility. Full bsmt. with garage and room for further development. Asking $48,900. Call
STAN TRONT
385-9741 477-2829

WILL BUILD TO SUIT ON CHOICE LOTS
Quality contractor Tod-Hackett Construction Ltd. has lots in choice Gordon Head and Mt. Doug locations and will custom build to your plans or ours. Financing to suit and trade-ins accepted. Price range to suit your taste. First choice of lots.
385-9741 BILL KAPTEYN 592-7620

SOOKE $21,900
A beautiful lot 105x105 with sea glimpses close to Sooke shopping but rural. The lot contains a "cute" little house with 2 bedrooms, a 10x12 living room, kitchen including oil stove, 3-pce. bath. Separate garage.
385-9741 BILL McCARTER 592-3970

Bayshore realty ltd.
512 fort st. 383-6424

OAK BAY BORDER —$35,500
This partly modernized 2-bedroom, full basement home is located just off Oak Bay Avenue. In-line LR-DR with fireplace, large kitchen and drive-in garage. Good financing available on asking price of $35,500. MLS 7525. For appointment to view, please call
BARRY BOWES 388-6424

$37,900 2 BEDROOMS
This well-built older home is in immaculate condition, has new plumbing and wiring, full basement and a large lot with garden and fruit trees. The rooms are large, including living room, dining room, 4-pce bath and heated sun porch. On a lovely street with boulevards, good bus service, close to schools and shops. Good financing available if you hurry.
BARRY BOWES 388-6424

HIGH COOK-MAPLEWOOD $54,500
Tranquility amongst the oaks, quiet established residential area, views of

Alberta Voters Experiencing Low-Profile Bid by Parties

By STEPHANIE KERR
Special to the Times

CALGARY — All is quiet on the election front in Alberta—and it appears it is going to stay that way.

Candidates are running low-profile campaigns, concentrating on the personal touch with dooor-knocking and mainstreeting.

Some of the hopefuls say the time just isn't good for any election.

And some, outside of the Conservative party, admit that a full-scale, expensive campaign just isn't worth it in a province which is so strongly Tory.

The campaign this year is in sharp contrast to the battle waged by all parties in the last election in October, 1972.

One reason advanced for this is that several of the major areas for campaigning — the post-secondary institutes, are now closed.

Last time around, candidates were being invited to service club forums and to high schools.

This time, the students are preparing for final examinations and the service clubs are meeting less frequently because of holidays.

Many people are getting ready for vacations and will be heading out of town as soon as school is finished, cutting down not only on the number of rallies and forums but also leading observers to predict a low turnout at the polls.

The appearance of John Turner, finance minister, at a Chamber of Commerce luncheon at the Calgary Inn June 21 is expected to add some heat to the campaign.

A demonstration of oil and gas company employees, similar to the one which greeted Prime Minister Pierre Trudeau, is in the works.



Toronto neighbors make it clear who they support

The Extremes in Vote Luring

Canadian Press

When Rocky Valentini decided to support the Progressive Conservative candidate in York Centre riding, he planned more than a small cardboard window sign.

Mr. Valentini, a Toronto barber, painted his entire house Conservative blue, and adorned it with huge red and white letters spelling out SWADRON, the name of the Conservative candidate.

Painting a house for an election might seem a little extreme, but a cross-Canada survey shows that it may be a lot easier—legally speaking—than posting two-foot by four-foot signs in some communities.

Restrictions on signs vary widely from town to town. For instance, in Regina, there are no regulations, but in Victoria and some o fthe Metropolitan Toronto boroughs bylaws govern when signs can be posted, their size and when they must be taken down.

About the only general rules across the country require permission from owners before signs are posted on private property and keeping sign posters away from utility poles and other public property.

Don Flemming, a Nova Scotia Power Corp. spokesman, said workmen have been injured by staples and nails used to tack posters to poles. The provincially-owned corporation has prohibited signs on its poles.

Similar rules are enforced by other power companies. But they except voters' lists and any other material necessary under the Canada Elections Act.

Aside from those rules, regulations vary so much that the national offices of the Liberal, Progressive Conservative and New Democrat parties have left signs and posters under control of provincial campaign committes, asking only that they observe local bylaws.

But the NDP also asks that "they use common sense and not shower a neighborhood with four-by-eight foot billboards."

On paper, the toughest regulations are in Vancouver where officially no signs are permitted on public or private property. But the rules are bent during election campaigns to allow posters.

The city asks politicians to restrict signs to private property and to remove them soon after the election. If the signs are not taken down, a warning is issued and, if necessary, city work crews remove the posters, sending bills to the parties.

"Every election, someone gets billed," a city spokesman said. "But it's no big deal."

In Victoria, campaign posters come under a temporary sign bylaw which requires a $1 permit, limits signs to less than 100 square feet in area and requires that they be taken down within 60 days after the permit is issued.

Campaign organizers in Toronto face a welter of regulations in the city's boroughs. The bylaws, which vary from borough to borough, regulate size o fsigns, say when they can be put up and taken down and provide fines of up to $1,000 for failure to comply.

In the borough of Etobicoke, an emergeney crew is sent out after dark to take down signs on public property. There is no fine, but the candidate is informed of the infraction.

Politicians in Winnipeg have been fined in the past for ignoring a city bylaw prohibiting posting of campaign signs.

They had to pay court costs and the price of repainting damaged utility poles.

MONTREAL TOUGH

Montreal city council refuses permission to post signs on city property, or telephone and hydro poles. Signs on private property must be removed within 30 days after the election.

Most other Quebec towns and cities require permission from councils before signs or banners can be posted. Breaking the regulations can bring a maximum $100 fine.

In Edmonton, regulations prevent posting of signs on public property.

In Nova Scotia, campaign workers generally are free to post their literature at will. Aside from protecting private proverty rights and a prohibition against posters on utility poles, the only rules govern signs along highways.

No signs are permitted along freeways, but posters are allowed beside other highways provided they do not obstruct traffic signs.

Campaign signs can be posted on public property in St. John's, Nfld., with city council approval. Permission usually is granted if the signs do not interfere with traffic direction and public rights-of-way.

Politicians in Charlottetown must use cardboard or paper signs. Permission to use wooden billboards must be granted by the town planning commission.

Saint John, N.B., like Regina, has no regulations covering signs. But one country official in Saint John also left the door ajar on possible problems for the campaigners.

"No one would blame people if they tore this stuff down when they see it," he said.

Nutritional Plan Soon To Cabinet

OTTAWA (CP) — The federal cabinet will soon be studying an over-all plan to remedy the nation's nutritional ills, probably before the July 8 general election, says Dr. A. B. Morrison, assistant deputy minister of health.

His announcement follows the resignation last month of two federal nutrition experts, supposedly because of delays and disputes in planning a national nutrition program.

Dr. Z. I. Sabry, who co-ordinated the $2.5 million federal Nutrition Canada study, has already left his post, while Dr. Allan Forbes, director of the nutrition bureau since last year, resigned effective July 7.

Dr. Morrison, chief of the health protection branch which encompasses the nutrition bureau, discounted recent criticism of his department's nutrition program by Dr. Sabry.

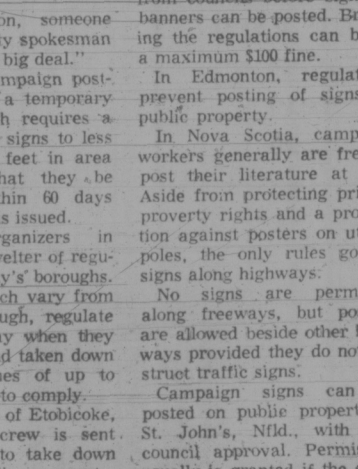
The Nutrition Canada program is not on the verge of expiring and the nutrition bureau is not cutting staff, Dr. Morrison said in an interview.

He was commenting on statements by Dr. Sabry, who criticized the alleged failure of the government to deal with malnutrition when he spoke at the Canadain Dietetic Association conference this week in Toronto.

Dr. Morrison said he was not authorized to divulge details of the nutrition plan which is to go before the cabinet.

CENTRAL SAANICH MUNICIPAL BY-ELECTION
For Sound, Responsible Government
ELECT
PERCY LAZARZ

For Alderman



I have maintained a constant interest in the civic affairs of Central Saanich for some 17 years. It is my wish to use this experience to provide the service residents of our municipality should expect from their elected representatives.

For a strong voice on the Regional Board I ask for your vote, so I may represent your concerns most definitely at the board level. I feel that we the people are losing our autonomy to the region, in planning and other matters. The hospital issue was a good example.

FOR YOUR FURTHER INFORMATION THE POLLING STATIONS ARE:
Brentwood Elementary School, Keating Elementary School, Central Saanich Municipal Hall — and are open from 8:00 A.M. to 8:00 P.M. on Saturday, June 22, 1974

Alderman— P. LAZARZ	X	Regional Board— P. LAZARZ	X

Inserted by the Lazarz for Alderman Committee

EATON'S
ONLY
TWO DAYS LEFT
Bargain Bonanza

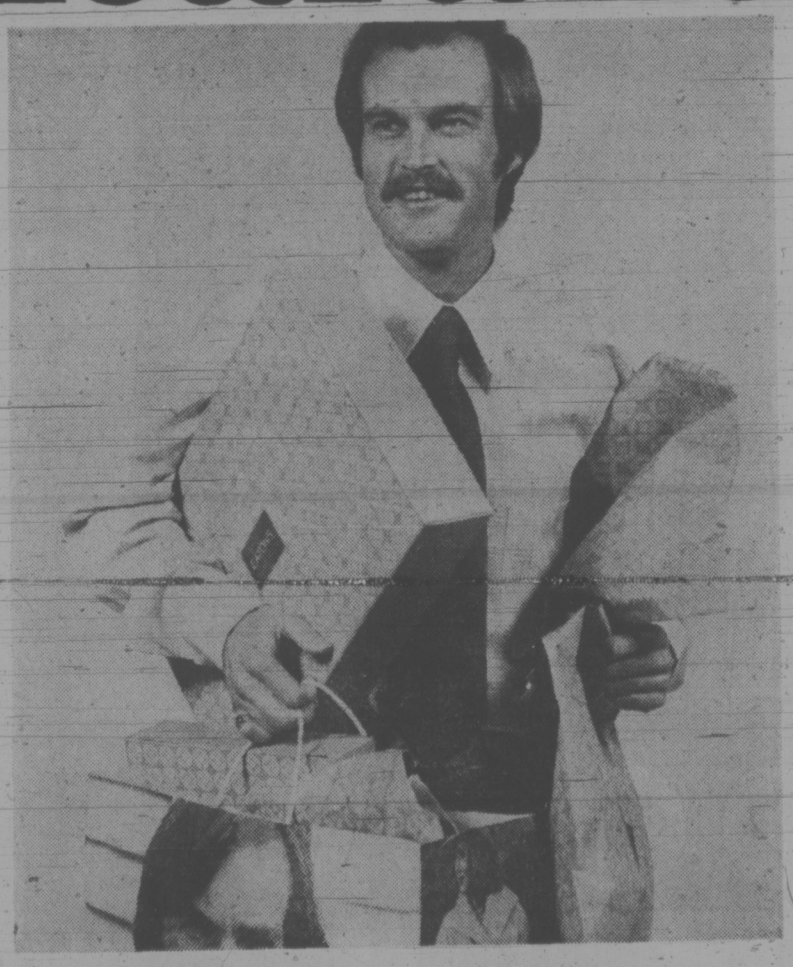
On location at the Victoria Curling Rink 1952 Quadra

CKDA will broadcast on-the-spot specials

Five big prizes will be given away

Curling Rink Customer Parking

clearance



Stack up savings during June clearance men's wear, everything a man needs — shoes, suits, casual wear, ties, slacks, shirts, more
All clearing at Eaton's

23 SKILLED TRADES

The Westcoast District Council of Indian Chiefs

Has recently taken control from the Department of Indian Affairs for policy formulation and administration of all programmes. The stress in all Council activities is for Community developement, among the 13 bands comprising the Districts. Direction to staff comes from Elected representatives from each band. The Council has administrative and field work positions. Open in the Following areas.
(1) Education — Programme Co-Ordinators to develope and implement inovations and relevent educational programme for children, youth, and adults: Proposal preparation: Liaison with school districts and band administered school.
(2) Social Services — Co-Ordinator needed to develope and administer inovated programme in Human Resources Development.
Present areas include Pensioners homes, child and pre-school programme, Social Assistance and other programmes. These positions offer a tremendous opportunity for persons with inovative and progressive ideas to develope programmes which will be truly effective and are challenging opportunities for significant change.
Send resume and full particulars to:

Westcoast District
Of Indian Chiefs
R.R.3, Mission Rd.
Port Alberni, B.C.
Phone 723-8165

ATTENTION — V. Salvo,
Executive Director.

BUILDING SUPPLY CENTRE
REQUIRES
Warehouseman and lumber tallyman. Excellent wages and benefits. Experience preferred, neat appearance a necessity. Apply to Victoria Press, Box 736.

BODY MEN

G. M. Dealer requires good body men. $6.10 per hour guaranteed, plus flat rate. Located on Central Vancouver Island — good hunting and fishing. Benefits include M.S.A., Group Insurance, Dental Plan. Forward details of experience including present employment to Mr. Mike Zitman, 1130 Ash St., Campbell River, B.C. Will assist in settling.

LICENSED
PRACTICAL NURSES
Resthaven General Hospital Acute 56 Beds, Sidney, B.C. would be interested in receiving applications for the above positions. Please contact Director of Nurses, 656-1121, or write Director of Nurses, Resthaven General Hospital, Sidney, B.C.

BODY SHOP FOREMAN

G.M. Dealer requires good body shop foreman. Located on Central Vancouver Island — good hunting and fishing. Benefits include M.S.A., Group Insurance, Dental Plan. Forward details of experience including present employment to Mr. Mike Zitman, 1130 Ash St., Campbell River, B.C. Will assist in settling.

RECREATION VEHICLE SERVICE centre requires a full-time person for service and repair trailers, motor homes, etc. Mechanical experience an asset. Apply stating age and experience to Victoria Press, Box 744.

REQUIRED: TWO MECHANICS immediately, top wages, excellent conditions. Reply to Victoria Press, Box 721, stating experience, recommendations, etc. All information will be kept confidential.

BAKER, ALL ROUND EXPERIence, must be able and willing to take complete charge. Day shift, 5-day workweek. Apply 2405 Douglas.

FRAMING CREWS
Must be experienced and ready to go. Phone 386-1713 or 386-9584.

24 SALES PERSONS AND AGENTS

ADVERTISEMENTS IN THIS CLASSIFICATION MUST COMPLY WITH THE BRITISH COLUMBIA HUMAN RIGHTS ACT SEE COLUMN 1

SALES POSITIONS
With a present and a future
2 men, exceptional opportunity, starting June 24th, 1974, averaging over $175 per week.
TO QUALIFY:
must have car, good educational background, bondable. If you are selected YOUR FUTURE IS SUCCESS. You will be given a complete 2-week sales training program in Vancouver, expenses paid, then be guaranteed a minimum of $700 a month to start. Will be training in the field.
Our salesmen are given every opportunity for advancement to key management positions.
YOU CAN CHANGE YOUR LIFE
Call for an appointment, T. Tufford, 388-4471.

"An Equal Opportunity Company"

Sears
REQUIRES
SALES PERSON
Requires a full-time sales person for floor coverings. Excellent company benefits. Apply in person to personnel office.

Simpsons-Sears Ltd.

EXPERIENCED SALES PERSON wanted to make appointments for SOOTER MOBILE STUDIO on Vancouver Island. Excellent commission and bonus. 384-3813.

SPEEDWAY MOTORS HAS AN opening for an ambitious new and used car salesman. We offer all usual fringe benefits and an excellent opportunity for the right man. Experience in automobile sales preferred, but not essential. Please apply in person to Sales Mgr., Speedway Motors Ltd., 911 Yates St.

MARINE SALESMAN
Above average proven sales record required. Excellent opportunity and money for a hard working man who can sell and also take a sincere interest in his clients. Salary and commission.
WORLD OF PLEASURE 386-8424

WORK ON YOUR OWN TIME IN your own area, perfect position for those ladies who want "something extra" added to their life. Little training needed — excellent commission. Reply to Air Travel Underwriters, P.O. Box 128, Delta, B.C.

NEED 6 MEN TO ASSIST ME in my fast growing and prosperous business. Must be neat and reliable. Car necessary. $320 part time, $640 full time. Work 6-10 p.m. Phone 386-2947 for personal interview.

LIFE INSURANCE SALESMAN required immediately, no previous experience necessary, must be bondable, excellent salary plus commission and fringe benefits. For appointment please call 388-6681.

24 SALES PERSONS AND AGENTS

If you're a
SALES PERSON
NOW or WANT to be

Here is RESPECTED EXCLUSIVE opportunity if you're interested in a career. SELLING, where you can build a secure future for yourself and your family, here is what WE WILL DO for the PERSONS who qualify.
—give you a thorough training course in SELLING, conducted by EXPERTS active in our line.
—PAY you COMMISSIONS on your sales that can net you $12,000 A YEAR and up.

WE NEED THREE PERSONS NOW

ACT TODAY. You'll be happy you did. Apply in person only
SAT., JUNE 22ND at
PALM MOTORS Ltd.
2936 DOUGLAS
at BURNSIDE

CITY TRUST
477-9551

We are in immediate need of several licensed sales people to compliment our staff. We offer all the amenities of a top flight Real Estate office plus ample MORTGAGE FINANCING. Call Terry Fortune, F.R.I., R.I. (B.C.) for an interview anytime at CITY SAVINGS and TRUST COMPANY, 3647 Shelbourne St., Tel. 477-9551.

EXPERIENCED FULL-TIME sales person for newly renovated Tip-Top Store, 1412 Douglas, salary according to experience. Apply in person.

25 TEACHERS

ADVERTISEMENTS IN THIS CLASSIFICATION MUST COMPLY WITH THE BRITISH COLUMBIA HUMAN RIGHTS ACT SEE COLUMN 1

THE NITINAHT BAND COUNCIL requires an experienced reliable teacher for grades 1-4 for the '74-'75 school year.

Applicant must have transportation and be prepared to live on the Reserve during the week.

Send applications with references to the Nitinaht Band Council, Box 340, Port Alberni, B.C.

26 PART TIME OR TEMPORARY HELP

ADVERTISEMENTS IN THIS CLASSIFICATION MUST COMPLY WITH THE BRITISH COLUMBIA HUMAN RIGHTS ACT SEE COLUMN 1

26 PART TIME OR TEMPORARY HELP

Sears
REQUIRES
Part Time
NURSE
Requires part-time nurse available Wednesday, Thursday, Friday nights and all day Saturday, or Office help with an INDUSTRIAL FIRST AID TICKET. Apply in person to Personnel Office.

Simpsons-Sears Ltd.

IMMEDIATE OPENINGS
FOR
SENIOR STUDENTS
PENSIONERS
WORKING ADULTS
HOUSEWIVES
Augment your income with adult-size Times apartment route in the area of James Bay.
Monthly profits range from $80.00 to over $125.00 per month depending upon route size.
With less than 1½ hours delivery time in the late afternoon. Must have means of carrying papers from depot to route. To apply or for further information contact D. Webber in Circulation Department, 382-3131. Do this today or send your application in by mail.

BERRY PICKERS WANTED
Contact the:
CANADA MANPOWER CENTRE
FARM LABOUR OFFICE
720 YATES ST.
or telephone
384-3213

STUDENT OR ADULT WITH small car or motorcycle, interested in augmenting income by morning newspaper delivery in the Wilkinson-Interurban area. Delivery would take approx. 1½ hours per day and route earnings would be in vicinity of $100 per month. Please apply R. Elliott, 383-4111, local 166.

INTERESTING OPENING FOR part time general office work and retail sales, approximately 4 hours daily. Typing, accounts payable and bank deposits involved. The person we are looking for will be mature, have pleasant personality and be able to assist in selling when required. Apply 1203 Douglas St., 383-2211.

WORK ON YOUR OWN TIME, NO competition. Perfect position for those who want something extra added to their life. Little training needed — excellent commission. Apply in person, 2204 Cook Street, between 9 and 10 a.m. only. Transportation no problem.

THE DAILY COLONIST HAS A carrier opening in the Duke Rd.-Metchosin area. This route would take about ¾ of an hour each morning. Interested applicants should contact J. Bradford at 383-4111 Ext. 164 or 479-1579.

THE OWL AND PUSSY CAT, Victoria Store — 3613 Douglas St. — 385-4522. Part-time salesclerk, approx. 30 hours per week. Experience beneficial, but not necessary.

LADY FOR PART-TIME ASSISTance in local reproduction business, no experience necessary. State age and any references to Victoria Press, Box 714.

WOMAN TO COOK EVENING meal for 1 lady, Monday to Friday, July 15 to August 15, 4 p.m. to 7 p.m. Good wages. Reply Victoria Press, Box 716.

CRAFTSMAN WANTED DURING July-August. Supervise framing of 200 sq. ft. extension to private residence in Mt. Tolmie area. Architect's plans available. 592-4251.

SIDNEY PROFESSIONAL OFfice requires part-time receptionist typist. Ability to meet public with charm and poise important. Victoria Press, Box 739.

SERVICE STATION ATTENdants, for weekends and holidays, apply at Westview Auto Service, Trans-Canada Hwy. and Tillicum.

30 SITUATIONS WANTED

ENERGETIC YOUNG MAN WITH Class 3 air brakes seeking driving job. 592-0396.

PAINTING INTERIOR, EXTERIor, homes, apartments, etc. 384-0827.

BOY, AGE 15 DESIRES SUMMER work cutting lawns, Mt. Tolmie-Shelbourne area. 477-5541.

PRACTICAL NURSE DESIRES work in private homes. 388-5006.

EXPERIENCED HOUSE AND OFfice cleaning. 384-8755.

HANDYMAN FOR ODD JOBS, Royal Oak area. 479-2651.

TV PROGRAM LISTINGS

EVENING

CBUT 2 Vancouver | KOMO—4 Seattle | KING—5 Seattle | CHEK—6 Victoria | KIRO—7 Seattle | CHAN—8 Vancouver | KCTS—9 Seattle | KTNT—11 Tacoma | KVOS—12 Bellingham | KTVW—13 Tacoma

6 P.M.
2—Sportscene
4—News
5—News
6—News
7—News
8—News
9—Zoom
11—Star Trek
12—It Takes a Thief
13—62730

6:30 P.M.
2—Hourglass
4—News
5—News
6—News
7—Mike Douglas
8—News
9—Telecourse
11—Star Trek
12—News
13—63730

7 P.M.
2—Hourglass
4—To Tell the Truth
5—Dipsy Doodle—Special
6—Lawrence Welk
7—Mike Douglas
8—National Geographic
9—Straight Talk
11—It Takes A Thief
12—Men of the Sea
13—62730

7:30 P.M.
2—Maude
4—Issues '74
5—Special continued
6—Lawrence Welk
7—Dating Game
8—National Geographic
9—Environment
11—It Takes A Thief
12—Men of the Sea
13—Travel

8 P.M.
2—Campaign 1974
4—Chopper One
5—Flip Wilson
6—Campaign 1974
7—Movie: Nicky's World
8—Ironside
9—Nova
11—Movie: Boccaccio '70
12—Future Shock—Special
13—Movie: The Dirty Game

8:30 P.M.
2—Ceilidh
4—Firehouse
5—Flip Wilson
6—Ceilidh
7—Movie continued
8—Ironside
9—Nova
11—Movie continued
12—Special continued
13—Movie continued

9 P.M.
2—Irish Rovers
4—Kung Fu
5—Ironside
6—Mannix
7—Movie continued
8—Kung Fu
9—War and Peace
11—Movie continued
12—Movie: Hot Line
13—Movie continued

9:30 P.M.
2—A Time to Sing
4—Kung Fu
5—Ironside
6—Mannix
7—Movie: Viva Max!
8—Kung Fu
9—War and Peace
11—Movie continued
12—Movie continued
13—Movie continued

10 P.M.
2—Access
4—Streets of San Francisco
5—Comedy World
6—Emergency
7—Movie continued
8—Streets of San Francisco
9—War and Peace
11—Big Valley
12—Movie continued
13—Washington Debates

10:30 P.M.
2—In the South Seas
4—Streets of San Francisco
5—Comedy World
6—Emergency
7—Movie continued
8—Streets of San Francisco
9—War and Peace
11—Big Valley
12—Movie continued
13—Washington Debates

11 P.M.
2—News
4—News
5—News
6—News
7—News
8—News
9—Day at Night
11—Dragnet
12—Dragnet
13—Movie: Gentleman's Agreement

11:30 P.M.
2—Movie: Rocking Horse Winner (11:50)
4—Geraldo Rivera: Goodnight America
5—Johnny Carson
6—News
7—Movie: Seven Golden Men (11:45)
8—News
11—Untoucnables
12—Movie: High Wind in Jamaica
12—Movie: The Strawberry Statement
13—Movie continued

12 MIDNIGHT
2—Movie continued
4—Geraldo Rivera
5—Jonnny Carson
6—Movie: I Want to Live
7—Movie continued
8—Movie: I Want to Live
11—Untouchables
12—Movie continued
13—Movie continued

12:30 A.M.
2—Movie continued
4—Geraldo Rivera
5—Johnny carson
6—Movie: Forgotten Man (2:30)
7—Movie continued
8—Movie: Forgotten Man (2:30)
12—Movie continued
13—Movie continued

ALL TIMES ARE LOCAL

CHANNELS RESERVE RIGHT TO MAKE LAST-MINUTE CHANGES

EARLY FRIDAY

8 A.M.
4—Jeff's Collie
5—Today
6—Canada A.M.
7—J. P. Patches
8—Canada A.M.
11—Beaver
12—Frisky Frolics
13—Cartoons

8:30 A.M.
4—News
5—Today
6—Island Good Morning
7—Captain Kangaroo
8—Romper Room
11—New Zoo Revue
12—Frisky Frolics
13—Cisco Kid

9 A.M.
4—News
5—Dinah Shore
6—Ed Allen
7—News
8—Pete's Place
11—Joker's Wild
12—Magic Lantern
13—Time Tunnel

9:30 A.M.
4—Not for Women Only
5—Jeopardy
6—Pay Cards
7—News
8—Pay Cards
11—Gambit
12—Gambit
13—Time Tunnel

10 A.M.
2—Mon Ami; Friendly Giant
4—Merv Griffin
5—Wizard of Odds
6—Mon Ami; Friendly Giant
7—Now You See It
8—Eye Bet
11—Calendar
12—Now You See It
13—Ladies' Day

10:30 A.M.
2—Mr. Dressup
4—Merv Griffin
5—Hollywood Squares
6—Mr. Dressup
7—Love of Life
8—Kareen's Yoga
11—Calendar
12—Love of Life
13—Jack La Lanne

11 A.M.
2—Sesame Street
4—Merv Griffin
5—Jackpot
6—Golden Years
7—Young and the Restless
8—Jean Cannem
11—Get Smart
12—Young and Restless
13—Living Easy

11:30 A.M.
2—Sesame Street
4—Pyramid Game
5—Celebrity Sweepstakes
6—Eye Bet
7—Search for Tomorrow
8—Joan Cannem
11—Mayberry R.F.D.
12—Search for Tomorrow
13—Galloping Gourmet

12 NOON
2—Luncheon Date
4—Password
5—Noon Look
6—News; Ida Clarkson
7—News
8—News; Beat the Clock
11—Three on a Match
12—Merv Griffin
13—Movie: Try and Get Me

12:30 P.M.
2—Luncheon Date
4—Split Second
5—Noon Look
6—Movie: Steel Bayonet (12:45)
7—As the World Turns
8—Movie: Steel Bayonet (12:45)
11—Cartoons
12—Merv Griffin
13—Movie continued

1 P.M.
2—First Five Years
4—All My Children
5—Doctors
6—Movie continued
7—Guiding Light
8—Movie continued
11—Movie: Act One
12—Merv Griffin
13—Movie continued

1:30 P.M.
2—Audubon Wildlife Theatre
4—Let's Make a Deal
5—Another World
6—Movie continued
7—Edge of Night
8—Movie continued
11—Movie continued
12—To Tell the Truth
13—Movie: Killers from Space

2 P.M.
2—Juliette and Friends
4—Newlywed Game
5—How to Survive a Marriage
6—Movie continued
7—Price Is Right
8—Movie continued
11—Movie continued
12—Price Is Right
13—Movie continued

2:30 P.M.
2—Pardon My French
4—One Life to Live
5—Somerset
6—Talk Back
7—Match Game
8—Somerset
11—Movie: Cartoons
12—Match Game
13—Movie continued

3 P.M.
2—Take 30
4—General Hospital
5—Days of Our Lives
6—Take 30
7—Tattletales
8—Another World
11—Marine Boy
12—Mike Douglas
13—Cisco Kid

3:30 P.M.
2—Edge of Night
4—Girl in My Life
5—Movie: Storm Warning
6—Edge of Night
7—Movie: Flower Drum Song
8—What's the Good Word
11—Speed Racer
12—Mike Douglas
13—Cartoons

4 P.M.
2—Family Court
4—Brady Bunch
5—Movie continued
6—Family Court
7—Movie continued
8—Anything You Can Do
11—Sesame Street
11—Flintstones
12—Cartoons
13—Cartoons

4:30 P.M.
2—Bagatelle
4—Bonanza
5—Movie continued
6—Bagatelle
7—Movie continued
8—Flintstones
9—Sesame Street
11—Munsters
12—Cartoons; Bewitched
13—Cartoons

5 P.M.
2—Hi Diddle Day
4—Bonanza
5—Movie continued
6—Family Affair
7—News
8—Mod Squad
9—Mister Rogers
11—I Dream of Jeannie
12—It Takes a Thief (5:20)
13—Westerners

5:30 P.M.
2—That Girl
4—News
5—News
6—News
7—News
8—Mod Squad
9—Electric Company
11—Beverly Hillbillies
12—It Takes a Thief
13—Batman

RADIO LOG

AM Stations — Victoria: CJVI, 900; CFAX, 1070; CKDA, 1220; Vancouver: CJOR, 600; CBU, 690; CKLG, 730; CKNW, 980; CKWX, 1130; CHQM, 1320; CKVN, 1410. Seattle: KIRO, 710; KOMO, 1000; KING, 1090. Bellingham: KARI, 550. Port Angeles: KONP, 1450.

FM Stations — Victoria: CFMS, 98.5. Vancouver: CKLG, 96.3; CFQM, 103.5; CBC, 105.7; CBUF, 97.7 (French 6 a.m. to 1 a.m.). Seattle: KIXI, 95.7; KLSN, 96.5; KING, 98.1; KIRO, 100.7; KETO, 101.5. Tacoma: KTNT, 93.7; KLAY, 106. Edmonds: KBIQ 105.3. Bellingham: KERI, 104.3.

Major Newscasts: CBC-FM, 4 p.m.; BBC News, Monday to Saturday: National news: CFAX, CKDA and CJVI, 8 a.m., 12 noon (noon report), 5:30 p.m. (news hour); Saturday and Sunday, 8 a.m., 12:30 p.m., 6 p.m. and 10 p.m.

Most stations broadcast news bulletins on the hour and on the half-hour at early morning and evening peak periods.

36 BUSINESS SERVICES AND DIRECTORY

Books

VISIT OUR BOOK STORE AT Good Shepherd Shelter, Mill Bay. There is a large selection of good and unusual books. Open 10 a.m. to 5 p.m. daily.

Cabinet Making

FOR QUALITY KITCHEN CABInets, renovations, custom-made furniture and general wood working, call us for a free estimate. Country Wood Products, 9899 Resthaven Drive, Sidney. 479-2197 656-5321

Carpenters

FRAMING CREWS
Available, experienced in house and apartment construction. Phone 386-1713 or 386-9584.

SUNDECKS OUR SPECIALTY
Call 652-3536 or 652-3729 after 5 p.m. for a free estimate. We also handle fences, patios, sidewalks, etc.

HOMEOWNERS, ALL SMALL carpenter jobs and renovations. After 6 p.m. 598-7392.

Carpets and Linoleum

HOURIGAN'S
CARPETS AND LINOS LTD.
FLOOR COVERING SPECIALISTS
715 PANDORA AVE. 386-2401

CARPET TREND
DEVALUES
CARPET PRICES
FREE ESTIMATES
CARPET TREND
Skinner and Bay—Vic West
386-7501

CARPETS AND LINO INstalled, reasonable rates. Free estimates. 386-3998.

CARPETS, LINOS, GOOD SUPply, expertly installed. Competitive rates. 479-2659.

WALL-TO-WALL CARPETS AND lino, yours or ours, expertly installed. 479-1401.

CARPET LAYER WILL INSTALL carpet, linoleum at reasonable prices. 658-5174.

Carpet Cleaning

CARPET KILLERS
Those grimy little stains can really kill the life of your carpet. Colt can remove them all with their "Gentle-Steam" (60% more effective than mere shampooing!) Colt pampers your carpet and guarantees the job. Phone Colt 477-9529 for free estimate — no obligation.

Cleanup Services

BASEMENT, YARD CLEANUP. Hauling. Garden and lawn maintenance, hedges and hedge trimming. Free estimates. Reasonable rates. 388-4678 between 4-6 p.m.

Davies Bros. Cleanup Service
Attics basements, yards etc., cleaned. Also tree topping, limbing and falling. Alder wood, $25. per pickup load delivered. 642-3057.

NO CHARGE AND UP
Two young responsible men have large truck. Basement, attics, composts, etc. Very reasonable. Bob's, 386-2451 anytime.

PROMPT AND EFFICIENT
Cleaning of yards, basements, gutters and hauling of debris. Call Larry, 388-6373.

A.G. PERSONAL CLEAN-UPS Service. Clean-ups of all descriptions. 479-4067 after 6 p.m. or before 8 a.m.

Cleanup Services

LO-COST CLEANUP
AND DELIVERY SERVICE
Composts, yards, basements, etc. Also, demolition of small sheds, garages, fences, and trees felled.
384-4929

ALLANSON'S CLEANUP. WILL leave truck by day or overnight. Yards, basements, composts, rubbish. Lawn-cutting (extra long grass), power edging. Chainsaw work. Free estimates. 386-9022.

MAN WITH PICKUP — SMALL cleanups. Anytime. 388-6049.

Coins and Stamps

CASH IN YOUR COINS
Paying up to 150 per cent over face value for Canadian and USA dimes, quarters, halfs, dollars, before 1969. Will pickup any amount, collections, hoards, gold coins also wanted. 388-5740.

$161.75 FACE VALUE JUNK Silver. 100 ounces $410. U.S.A. Government Mint sets, 1962 to 1969, both mints, $50. 479-8161.

CANADIAN SILVER DOLLARS. No dealers, please. Victoria Press, Box 710.

Contractors

ADDITIONS
REMODELLING
HOME and OFFICE
Second storey, extra space, basement finished, high standard workmanship, free estimates. Hart Enterprises, 386-1713 or 386-9584.

WHEATON
CONSTRUCTION LTD.
Design, Build and Renovate
382-2159

DANIEL'S CONTRACTING
Professional carpenter, cabinet maker. Renovations. Free estimates. 382-9953.

W. CAMPBELL LTD.
General Contractors
Building Consultants
Custom Cabinet Work 479-3904

R. G. MASSEY ROOFING AND General Home Improvements. The one stop Shop, for home maintenance and repair. We do it all. For a better job call Bob. 598-6194.

FARMER CONSTRUCTION
Design — Renovations
388-5121

FINNISH SAUNA
or Sauna-shower combination by Finnish Specialist. Ask for estimate. After 6 p.m., 592-1665.

STONE WALL, SLATE, BRICK, tile, etc. "Tile Specialty." Melo, 386-9457.

Draperies

Sears
Custom-Made
DRAPERIES
Choose from our great fabric selection. Drapes PROFESSIONALLY MADE and INSTALLED IN YOUR HOME.
CHARGE IT
Phone 388-9111
NO OBLIGATION
Simpsons-Sears Ltd.

36 BUSINESS SERVICES and DIRECTORY

Draperies

DRAPERIES
FABRICS
TRACKS
CUSTOM MADE
AND INSTALLED
Free Estimates
NO OBLIGATION
386-2951
1126 QUADRA
We're Number 'One'

stevens interiors ltd.

SAVE YOUR DRAPES!
Those shabby drapes can be brought back to life by the COIT experts. The best cleaning service available and that's guaranteed. Phone 477-9529 for free estimate no obligation.

DRAPERIES CUSTOM MADE, your fabric or ours. 656-5896.

Dressmaking

ANNA LISA'S DRESSMAKING, summer dresses, mending, alterations. For sale, hand-made dress for large doll. 386-9022.

BRIDAL RENTALS, COSTUMES, formals, 28 Burnside W. 385-1542. Fashion Craft Shop.

EXPERIENCED DRESSMAKER, reasonable rates. Phone Heather after 5 p.m. 385-5479.

ANN'S DRESSMAKING AND Alterations. 386-9466.

LOWEST PRICES!!
Complete drywall service serving Greater Victoria. Our work fully guaranteed. Insulation, boarding, taping, and texture. Quick service. Phone Sheringham Builders, 642-3957.

PACIFIC DRY WALL — DRY wall, tapinng, texturing and spatter coat. Call Frank anytime, 746-6311 Duncan.

B AND H DRYWALL
Drywall application, taping, finishing, and texturing. Phone 382-4350 or 478-4234.

TOP QUALITY DRYWALL, boarding, taping, texture, ceiling and wall spray, call Bill, 384-3823.

Electrical Contractors

SOUTH WEST
WIRING CO. LTD.
Invites inquiries from contractors and home owners concerning their electrical needs, please phone after 5 p.m. 386-2340.

OLDER HOMES REWIRED — NO down payment. We finance through B.C. Hydro Plan.
EDDY'S ELECTRIC— 385-7666

Gardening

VANHUET GARDEN MAINTEnance. Aerating. Lawn Care Cleanup. Pruning, etc. Commercial and residential maintenance. 383-8560.

OAK BAY GARDEN SERVICE. Garden cleanup, maintenance, landscaping, lawn care, spraying, mulching and fertilizing. 592-0687, 598-1340.

ED'S TRACTOR SERVICE. MOWing tall grass, rotovating, levelling, post holes. 479-2204.

GARDENING, TREES AND shrubs pruned, hedges trimmed. 383-8363.

HARVEY'S GARDEN SERVICE, lawn care, power rake, cleanup, Fong 479-7078, 384-8621.

HAVE YOUR SOIL TESTED AND serviced for proper fertilizers. 386-1219, 478-3660.

ROTOTILLING
Powerful hand machine, 384-4266 now.

LAWN-CUTTING (EXTRA LONG grass), power edging, general yard cleanup. 386-9022.

SHRUBS, TREES, HEDGES trimmed, windows washed, free estimates. 385-5307.

FRANK'S GENERAL GARDENing and pruning. 477-6661.

Home Improvements

AL'S STUCCO SERVICES, FREE estimates, phone 385-7357 or 656-3286.

Interior Decorators

STEDMAN'S INTERIOR DEcorating. Free estimates. 598-6362.

36 BUSINESS SERVICES and DIRECTORY

Landscaping

BARKER LANDSCAPING
Lawn and shrub specialists. Professional stone masonry for walls, steps, patios, fireplaces, etc. Free estimates. Terms. 382-8323.

GARDEN CITY LANDSCAPING
All phases of landscaping work, expertly done, reasonable prices. Free estimates. 598-1359.

HARVEY'S LANDSCAPING, NEW lawns, shrubs, design, Fong 479-7078, 384-8621.

SAANICH LANDSCAPING
Rockwalls, etc. Complete landscaping. 479-6490. The lowest Price.

TONY'S STONEWORK AND Landscaping. Reasonable rates. Call 382-3293 anytime.

LANDSCAPING
Rototilling. 384-4266. Available now.

Masonry

CHIMNEYS BUILT AND REpaired, all types of hearths, and faces, slate, rock, etc. 383-6581.

MULTI-COLOUR STONE AND slate fireplaces. House front faces. Sipkes Masonry, 479-7348.

D. J. CONSTRUCTION
Bricklaying, Concreting, All types. 477-6673.

Miscellaneous Service

FLEETWOOD AND
SYLVANIA OWNERS
Manufacturers service division. Protect your 5-yr. warranty, original replacement parts in stock. Second and third year service contracts available. 383-4154, 845 Yates.

Moving

FAST, EFFICIENT, SERVICE, reasonable rates for moving and delivery, call Wells Fargo at 598-8212.

BISSON'S MOVING AND STORage. Household and apartment moving. 384-6442.

TRUCK FOR HIRE. MISCELLAneous included. 383-3837. Reasonable rates.

Painters and Decorators

ISLAND
DECORATORS
Painters Paperhangers
Spray Painters
Plaster Repairs
Convenient Time Payments
383-9059 Eves. 382-1479

BROTHERS PAINTING
AND DECORATING
Free appraisals, color consultant. All types of painting. All types of repairs. Commercial, farm, residential. Lowest rates. Terms. Work guaranteed. 383-8112.

SPEEDY'S PAINTING SERVICE
Interior and exterior painting. Free estimates. Reasonable rates. 477-1636 anytime.

NORTH WEST
DECORATORS
Painting and paperhanging. Plaster repairs, gyproc filling. Office 388-7231 Res. 592-1804

PAYLESS PAINTING
Experienced University students, paint professionally for less. Free estimates. Phone 382-8521.

LOW OVERHEAD MEANS lower rates — interior, exterior, satisfaction guaranteed. 383-3645, 383-0717.

2 STUDENTS WITH 2-YEAR house painting experience desire contracts in the Victoria area. Call anytime, 386-3055.

B.M.B. PAINTING AND ROOFing contractors, residential and commerical. Free estimates. Reasonable rates. 479-4547.

PAINTING AND DECORATING reasonable rates. Satisfaction guaranteed. Terms. 382-7885, 479-2473.

DOWSON PAINTING CONTRACtor, residential, commercial, minor repairs, free estimates. 24-hour answering service. 385-6042.

INTERIOR, EXTERIOR PAINTing. Free estimates. 15 years' experience. Good work. 598-8240 any time.

FOUR SEASON PAINTING AND decorating. Free estimates. Interior, exterior and small repairs. 388-4660.

INTERIOR
Special low prices. For clean job. Self-employed. Phone Douglas. 477-5207.

RESIDENTIAL PAINTING, ESTimates. Reasonable. Small jobs also. 592-6641 or 598-3430.

RESIDENTIAL PAINTING, INTerior-exterior, quality work. Estimates, 592-6641, 598-3430.

EXPERIENCED INTERIOR-EXterior painter. Work guaranteed. Phone 385-3280.

PAINTING CONTRACTS. RESponsible work. 598-2638.

36 BUSINESS SERVICES and DIRECTORY

Accounting Service

ACCOUNTING, PAYROLLS, INCOME TAX, AUDITING
WE are SPECIALISTS in our field offering a FULL RANGE of ACCOUNTING and BUSINESS Counselling Services backed by OVER 25 YEARS EXPERIENCE
SIMKIN ACCOUNTING SERVICE
31-A CADILLAC BUILDING
(TOP FLOOR)
VICTORIA, B.C. 386-7074

Architectural Design

LOOKING FOR THAT DREAM home? Or just wishing to add to your present home. We can save you money and eliminate worry by custom designing your dream home or addition to the latest construction methods. Your design will then be made into blueprints that show how it will be constructed and with what materials. For free technical advice and suggestions, telephone: 383-5789 or write to: PRECISION DESIGN AND DRAFTING SERVICES, P.O. Box 1661 Victoria, B.C. V8W 2Y1.

ARCHITECTURAL DRAFTING and design. L. Crowther Construction. 478-3398.

Bookkeeping

BOOKKEEPING PROBLEMS getting you down? Contact The Barbara Watts Bookkeeping Services, for efficient and positive assistance. 382-3633, residence 598-2946.

33 BANDS, MUSICIANS and ORCHESTRAS

EXPERIENCED, VERSATILE bass player seeks full time work. Own equipment — some vocal. 382-5217.

WANTED, SINGER AND KEYboards player — vocal ability preferred, must be full time musician, phone 479-2601 between 1-4 p.m.

Denny's Canned Music Co.
656-3585

VERSATILE DRUMMER WANTS to team with working musicians. No rock bands, please. 592-0981.

3-PIECE MUSICAL COMBO, available for weddings, dances, etc. 384-3704.

WEDDINGS, SPECIALIZED music James Gurr. 478-2468.

UNION DRUMMER, EXPERIenced, versatile. 386-1058.

36 BUSINESS SERVICES AND DIRECTORY

Accounting Service

ACCOUNTING, PAYROLLS, INCOME TAX, AUDITING
WE are SPECIALISTS in our field offering a FULL RANGE of ACCOUNTING and BUSINESS Counselling Services backed by OVER 25 YEARS EXPERIENCE
SIMKIN ACCOUNTING SERVICE
31-A CADILLAC BUILDING
(TOP FLOOR)
VICTORIA, B.C. 386-7074

Architectural Design

LOOKING FOR THAT DREAM home? Or just wishing to add to your present home. We can save you money and eliminate worry by custom designing your dream home or addition to the latest construction methods. Your design will then be made into blueprints that show how it will be constructed and with what materials. For free technical advice and suggestions, telephone: 383-5789 or write to: PRECISION DESIGN AND DRAFTING SERVICES, P.O. Box 1661 Victoria, B.C. V8W 2Y1.

ARCHITECTURAL DRAFTING and design. L. Crowther Construction. 478-3398.

Bookkeeping

BOOKKEEPING PROBLEMS getting you down? Contact The Barbara Watts Bookkeeping Services, for efficient and positive assistance. 382-3633, residence 598-2946.

36 BUSINESS SERVICES and DIRECTORY

Painters and Decorators

CLARK AND PATTISON
PAINTING CONTRACTORS
LTD.
Brush or spray. Paperhangers. Texture and vinyl work. Will do all or part of any job. Paint store, BAPCO, GENERAL and PRATT AND LAMBERT paints, and rentals of all painters' equipment. Terms if desired. Phone 384-0443, 760 Bay St.

CAPITAL PAINTING
Commercial, Residential
Guaranteed Workmanship
Free estimates
385-8816 days
592-1642—evenings—388-9686

Plasterers

PLASTERING, STUCCO AND patching, old and new houses. Ask for Jim, call anytime 478-1118.

STUCCOING, PLASTERING Alterations. Reasonable. 479-4779.

Roofing and Siding

R. G. MASSEY ROOFING AND General Home Improvement. For a better job call Bob, 598-6194.

PARKER JOHNSTON LTD.
1855 BLANSHARD. 382-9181
"Roofing Victoria Since 1935"

Sewers

PEDERSEN EXCAVATING. Free sewer estimates, 479-5963.

Tailors

Man's and ladies' expert tailoring, alterations, repairs. Oak Bay Tailors, 1826 Oak Bay Ave. 598-4131.

Tree Service

CEDARDALE TREE SERVICE
A complete scientific service. Large shade trees and ornamentals. TREE REMOVALS. Chas. Cowie (Rep.) 385-9931

Upholstery

GRUBBY FURNITURE?
Why put up with your couch and chairs looking so grimy. Colt can bring them back to life with their world famous upholstery cleaning. Call Colt 477-9529 for free estimate — no obligation.

DANISH UPHOLSTERY
Phone 652-1591 Anytime
FREE
Estimates — Delivery — Pickups

38 TRAVEL

Xmas Charter
TO LONDON
DEC. 19 — JAN. 6
$345 RETURN
BUDGET TRAVEL
384-7121

HAWAII $359
Includes transportation Victoria-Honolulu and return and 14 nights hotel accommodation. Leaves June 29. Hurry limited availability! Budget Travel. 384-7121.

39 PERSONALS

MIDDLEAGED, PROFESSIONAL gentleman with roomy, delightful country home on the sea, looking for refined, cultured housekeeper-companion, preferably with some independent means and no ties. Must enjoy outdoors, sporting activities and animals. Complete confidence assured. Would appreciate full details and if possible recent snapshot, which will be returned. Victoria Press, Box 706.

EDUCATED, CULTURED AND charming woman with means, attractive and slender, would like to meet similiar gentleman of quality, refinement and integrity, in forties or fifties, for companionship and the pleasure of sharing all the meaningful things in life. All replies answered. Confidence assured. No triflers please. Victoria Press Box 719.

AFFECTIONATE, SHY, SELFmotivated woman, 31, young daughter, seeks even tempered, kind family man, 28-42. Must be free legally to marry if suited and definitely earnest for same. Only those who are well adjusted need apply. Any person seeking an "arrangement", save your stamps. Children to 6 or 7 welcome. Victoria Press, Box 702.

BUSINESSMAN, 5'11", 180 LBS., handsome, sincere, loves dancing, swimming, fishing, loves desert in winter, desire someone special to love and share. Personable, attractive, good build of woman, no dependants, middle-aged non-smoker. Photo. Phone number. Victoria Press Box 685.

ATTRACTIVE, LIVELY INtelligent woman 30's, interested books, cinema, music, food, psychology, exploring island, needs to meet men and women similar interests for outings and companionship. Write Victoria Press Box 726.

PROFESSIONAL MAN, DIvorced, in forties wishes to meet intelligent slim and attractive womas thirties or early forties who also seeks companionship, pleasure and a kindred spirit, snap appreciated and confidence assured. Victoria Press, Box 667.

30-YEAR-OLD SINGLE MAN with nice steady job and car, would like to meet single lady or with 1 child, for friendship and outings. Reply Victoria Press, Box 718.

PEOPLE MATTER MORE
Peter Smart's Committee rooms are at 98A West Burnside. Call us at 386-3188. Office hours 9 a.m. to 10 p.m.
—Inserted Esquimalt-Saanich NDP

I, STEPHEN DRUSKIE, OF 305 Walton Place, R.R

150 CARS FOR SALE

GEORGIA PACIFIC MOTORS
1750 Government St.
386-7508

BMW RENAULT

1973 BMW Bavaria, 4 speed, sun roof, radio, tool kit tinted glass, 11,000 miles, finished in Ceylon Metalic gold with tan interior $8,495

1972 BMW 2002, sun roof, radio Momo mags, finished in Inka orange with black interior $4,495

1970 BMW 2000, automatic, (4 door), radio, finished in beige with tan interior $4,295

1969 BMW 2002, mag wheels, finished in beige with tan interior, 1 owner $2,895

1974 VW SuperBeetle FunBug, radio, Michelin tires, only 6,000 miles $3,250

1973 Volvo 142 GL, finished in metalic blue, with black leather interior $4,895

1972 Renault 12, station wagon, automatic, finished in metalic green with tan interior, radio $2,895
D—7190

J. C. MOTORS

'72 PINTO Runabout	$2695
'72 MONTEGO GT	$3795
'70 DODGE Swinger	$2695
'70 BUICK Skylark	$2595
'69 MAZDA Coupe	$1295
'69 METEOR Hardtop	$2195
'68 COUGAR	$2095
'68 CORTINA	$1095
'66 BUICK	$695
'65 OLDS '88	$895
837 YATES ST.	384-0921

Dealer Licence No. D-9181

GOV'T ST. MOTORS LTD.

69 Volkswagen 411 sedan, $1895; 69 Chrysler Newport sedan, fully powered, a steal at $1345; 1970 GMC ¾-ton, V-8 automatic, power steering and brakes, $2695; 65 Ford Econoline, $845; 1963 International panel, $295; 1967 Mercury ½-ton, standard transmission 6, $995; 1965 Comet, $545; 1965 Buick Special, V-6, power steering, $695; 1965 Chrysler sedan, fully powered, $695; 66 Buick Wildcat, $595; 63 Buick Wildcat 2-door hardtop, top condition, $645; 13½' house trailer, electric brakes, ice box, propane gas stove. Tested 'till 1975. On special for $1095. D5869, 2538 Gov't St. 385-5860. After hours phone 598-7531.

1967 ACADIAN 2-DOOR HARDtop. New paint and transmission, rebuilt motor with 8,000 miles, mags and new tires. 479-4936.

STOCK 1961 VOLKSWAGEN VAN Westfalia Camper, $1,200 or offers. 386-9468.

'63 PLYMOUTH, GOOD RUNNING condition, $250, phone 656-3802 between 9-10 p.m.

70 DUSTER 340 4 SPEED. LOW mileage. $3000 invested. Trades considered. 384-3823.

66 VALIANT 2-DOOR HARDTOP, V-8, auto. New rubber. 383-3919 after 5.

151 FOREIGN IMPORT AND SPORTS CARS

'68 DATSUN 4-DOOR, OVERHEAD cam, 1300, under 29,000 miles. Solid state portable radio, rear window defroster, Michelin radial steel belted tires, back-up lights, clock, new clutch, pressure plate and throw out bearing, very recent valve grind. Top shape. Asking $1625. 382-4179.

OFF-ROAD RACER, BUILT, BUT never used. B.W. 1200 cc engine and 1500 Trans. Full roll bar and Chev. Chrome reversed wheels, Aluminum body and pipe frame. $1200 spent, will take $600 or best offer. 479-2734.

1972 BMW 3 OCS, MAROON WITH black interior, electric windows, AM-FM cassette stereo with electric aerial, 20,000 miles, $11,000 598-6654.

V.W. DUNE-BUGGY NEEDS $120 valve job soon, but still runs well. Iron-cross rag top, roll bar, good tires, unique body. $1,100. 383-7037.

'69 MGB, BLACK LEATHER upholstery, wire wheels, radio. needs minor body work. $1700. 478-4938 after 5 p.m.

'61 AUSTIN HEALEY BUGEYE Sprite, no rust and mechanically sound, recent engine work. 384-2339.

1951 ROVER 75, ONE SUITABLE for restoring, one for parts, must be sold, both for $250. Phone 642-3044.

1971 MIDGET, WHITE W/ black interior, roll bar plus extras, call 656-2983.

1969 TRIUMPH GT6+. EXcellent condition. Asking $2000. Phone 385-5256.

"RALLYER" NEAR NEW HALDA Speed Pilot with B.M.W. and Cortina hook-up, $70. 479-2734.

WANTED, FIAT 1950 OR APproximate, any parts or whole. 642-5132 after 6.

MERCEDES BENZ 190SL 1962 Classic Sports Car, beautiful condition, offers to $5,500. 598-5930.

'72 CORVETTE, 30,000 MILES, excellent condition, all options, 454 automatic, $7,500 firm. 478-8258.

1962 AUSTIN HEALEY 3000, tested January, excellent mechanically. Offers. 478-8940 evenings.

SUNBEAM ALPINE, 1968; ONE 1966 Fiat. Both convertibles. Offers. 383-5738.

69 MIDGET, 35,000 MILES, GOOD condition. $1600. Phone 384-3339 after 5.

1970 DATSUN 240 Z, MANY extras. Best offer. Must sell by weekend. Call after 5, 382-5426.

1972 TRIUMPH TR6, EXCELLENT condition. Call 477-2704 after 5 p.m.

1965 SPRITE, HARDTOP, SOFT top, excellent condition, $775. 477-8098.

MGB 1971, IN GOOD CONDITION. Phone 598-5888.

1972 TRIUMPH GT6, LIKE NEW. Metro Toyota, 386-3516. D.L. 6455.

154 TRUCKS AND BUSES

1964 CHEV ½ TON, V-8, STANdard, few dents, bit rattley, but runs very well. New clutch and brakes. $400. 642-3957.

'63 VW WINDOW VAN, MECHANically excellent. Needs minor body work, $550. 385-5814 after 6.

1960 FORD ½-TON, EC-144 V-8, standard. Needs minor repairs. $400 firm. 383-3919 after 5.

1967 ¾-TON IHC TRAVELALL truck, tested. Good condition. Passenger licence. 246-4010.

1961 FARGO ½-TON, V-8 AUTOmatic, power brakes, good body, heavy duty suspension. 478-1429.

'69 FORD ½-TON, RED, NEW C6 automatic 360 cu. in. engine, $2000 firm. 592-1890 5 to 10 p.m.

'72 GMC VAN, ¾-TON, 350 V8, power disc brakes, belted tires, top condition. $3500 firm. 592-9088.

965 CAB-OVER FORD 3-TON cab and chassis, 324, after 6. Excellent condition.

WINDOW VAN 1971 FORD ECONoline, V-8, Automatic, suitable for Camper, 598-3735.

'68 AUSTIN ½-TON PICKUP, gray, fair condition. $500 or offers. Kelvin, 598-7628.

72 GMC ¾-TON, AUTOMATIC transmission, power disc brakes, radio. DL 7447, 656-4482.

1972 GMC ½-TON TRUCK WITH canopy, heavy duty springs, 592-0364 after 5.

DODGE WINDOW VAN, 1967, fully camperized, good condition, $1,500. 592-6468 after 5 p.m.

'65 ECONOLINE VAN, GOOD work truck or camper, $450 takes. 598-4783.

'52 MERC PICKUP, NEEDS ENgine work. $150, 658-5628.

'65 DODGE 4X4, FATTY TIRES, $1,750. 386-2302.

1968 GMC ½-TON, ALL IN GOOD shape, tested, $1,900. 652-3415.

1966 BRONCO, ECONOMICAL six, very clean. 382-3344.

MACK TRUCKS
Clark. 592-0510

1949 GMC 1-TON. 478-7662 AFTER 6 p.m.

1957 IHC ½-TON AND 1 SMALL utility trailer, $150. 656-2531.

'72 SUPERVAN, LOW MILEAGE, $4200 or best offer. 384-6197.

1950 1-TON DODGE TRUCK, tested, $650. 652-2268.

1968 CHEV ½-TON, SLAB, INSULated canopy, $350. 743-2938.

154 TRUCKS AND BUSES

CHEVY TRUCKS
For Immediate Delivery!!

—2 — 1-ton cab and chassis
—2 — ½-ton walk-in vans
—1 — ½-ton van
—1 — ¾-ton van
—1 — 1-ton van with duals
—2 — 4x4 pickups
—3 — ½-ton short box
—1—BLAZER

CORNELL CHEV. OLDS.
3050 Douglas 385-5777
Dealer Lic. D5388

AT LAST!
NEW JEEP CJ5 IN STOCK
NEW JEEP CHEROKEES IN STOCK
NEW JEEP WAGONEER IN STOCK

REG MIDGLEY
Motors Ltd.
736 Cloverdale 385-8756
Dealer Lic. D5383

1971 FORD 200 ECONOLINE V-8, automatic; 1969 Ford; all window vans with seats. 1973 Scout 4-speed, V-8 power steering, power brakes; 1971 Jeep pickup 350, V-8, 4-speed power steering, power brakes. Very clean, low mileage.
VICTORIA JEEP
HILLSIDE at ROCK BAY

'67 DODGE VAN

Excellent condition, semi-camperized; 318 V-8 engine — 18-22 m.p.g. Six tires, new brakes, clutch, etc. $2250. 652-1828.

SACRIFICE—MUST SELL THIS week, $2,500, firm. Dodge van, semi-camper, V-8 318, excellent condition. 323 Kinver Street. 384-5296.

1971 MAZDA PICK-UP, 30,000 miles. Excellent shape, tested, $1595 or offers. Trades accepted, would like small motorcycle. Phone 652-1542.

RAMBLE WAGON
'66 Econoline Super Van. Mags, posi, new tires, shocks and paint. Tested 'til February '75. $1,500. Best offer. 598-7404.

'67 GMC ½ TON, LARGE BOX, 283 4-speed, step bumper, radio, new cab, 4 new Dayton 6 ply tires. Excellent condition, must be seen. $1950. 385-1178.

BRAND NEW DATSUN ½-TON pickup, fully equipped. McCALLUM MOTORS LTD. 1101 YATES 382-6122

'68 MERCURY ¾ TON 4 SPEED 390, shelter back, asking $1900. Call at 2024 Marrion between 4 and 6:30 p.m.

TRUCKTOWN
Everything in Trucks
On Bay St. below Government St.
2525 Bridge St. 386-1711

'64 FORD VAN, PANELLED, INsulated, carpeted. New tires, shocks and exhaust. Best offer over $600. 383-5186.

'64 GMC VAN, 327-350 HORSE, with 400 turbo-hydro, new tires and mags, needs some work. 478-2303.

1964 GMC VAN, RAISED ROOF, fully camperized and insulated, many extras. Must be seen. $1,500 or offers. 382-1650 after 6.

1970 VW WESTPHALIA, NEW ENgine, new tires, radio, pop top, immaculate, $3995. Phone 743-5330, Duncan, collect

158 TIRES

MICHELIN "X" RADIALS

Sizes to fit all makes and types of cars — MINIS thru to CADILLACS.

"CHARGEX"
or
PAY DAY TERMS
at

D & D TIRE
1620 Blanshard St.
382-7283

160 PARTS, ACCESSORIES

VOLKSWAGEN
2919 Bridge St. 386-9119
Parts and Accessories
Van-Isle
Speed and Sport Ltd.

VOLKSWAGEN
Auto Salvage
305 Ellice St. 388-6461
Overseas
German Car Centre Ltd.

MECHANIC CHANGES PROFESSION—

Tools and boxes for sale, new $1,000, or offers. 5-leaf rear springs for 1972 Charger, good condition, $40. After 6 p.m. 383-3725.

TWO G60X15 GOODYEAR TIRES on Cragar SS mags, one new 600 double pump Holley, new Carter electric fuel pump, set SW 2½" racing gauges, Hurst line lock. 384-6807.

RADIATOR REPAIRS, FAST TOP quality repairs at Maurice's Auto Body, 427 Beta St., phone 384-3121 Located behind the Burnside Pay and Save Gas Station.

MARK TEN C.D. IGNITION SYStem does save gas and eliminates 3 out of 4 tune-up needs from Trans-World Enterprise, 1817 Douglas, 385-1941.

1966 JEEP 4-CYLINDER MOTOR and trany, complete. Motor perfect. Trany needs some work. Offers. Days, 383-9512; eves., 477-3039.

REBUILT 283, BORED 30 OVER, solids, quadrajet manifold and cam and extras. Asking $200. Phone 478-2625.

CHEVY 283, WITH STANDARD bellhousing, less starter and alternator, as is, $125. Phone 478-6149. After 5 p.m.

UTILITY GAS TANK, 100 IMPERial gal., 4 ft. wide, with rotary pump, hose, and vent-cap. New. Best offer. 656-3987, 8 a.m. - 5 p.m.

300 H.P. 327 CHEV. TURBO 400 for parts. '68 Chev. wagon. '56 Chev. windshield. 478-8745.

WANTED: CHEV OR GMC PICKup cab, 1968-1971, good condition, phone collect 287-6301.

WANTED, FIAT 1950 OR APproximate, any parts or whole. 642-5132 after 6.

'60 CHEV. IMPALA, GOOD body, less motor and transmission, whole, $25. 592-6267.

'65 FORD SOLD WHOLE FOR parts, 23,000 miles, $100 or offers. 592-4490 after 6 p.m.

'64 FORD VAN, SOLD WHOLE for parts, $115 or offers, 383-4588 after 6 p.m.

FOUR 7X14 IN. FORD CHROME wheels and dust covers. $70. 656-4650.

'57 CHEV, AS IS.
384-4264.

WANTED MUNCIE TRANSMIssion parts. Phone 385-2235.

BLACK BENCH SEAT, FOR VAN, practically new. Call 386-1914.

60 PONTIAC FOR PARTS. 477-3633.

1964 VALIANTS FOR PARTS. Motors and body parts. 382-1813.

'57 LINCOLN FOR PARTS OR restoration. 477-4720.

63 PLYMOUTH 318 FOR PARTS. Dave Horn, 383-5123.

'63 VOLKSWAGEN FOR PARTS. Best offer. 383-4767 after 5 p.m.

160 PARTS, ACCESSORIES

OUR NEW LOCATION
2130 Blanshard Street
Your Car's "Heart" is the BATTERY
Sure Start Every Time GET an "ACME" LOWEST PRICES IN TOWN
Delivered and Installed
FRANCIS BATTERY and TIRES LTD.

WANTED: HEAD AND VALVE assembly in good condition for 230 Mercedes Benz 1966. Cash. 592-2882. Leave message.

AUSTIN AMERICA 1300, GOOD condition, $150, must sell immediately. 382-4300.

63 CHEV, STANDARD 6, GOOD windshield, front end. $50. 479-8327.

166 CARS AND TRUCKS WANTED

WANTED FOR CASH

Sport Cars
Luxury Cars
Muscle Cars
Import Cars
Compact Cars
Motorhomes
Trucks
Motorcycles

HIGHEST CASH PRICES PAID FOR LOCAL PREMIUM AUTOMOBILES PAID FOR OR NOT!

DePAPE
847 YATES
384-8035
DePAPE MOTORS LTD.

WE PAY TOP DOLLAR
for clean cars and trucks.
B. Madsen Motors
2691 Sooke Rd. 478-5011

HYDRAULIC ENGINE LIFT; 220 arc welder; Chev. air shocks, 2 months old; welding and cutting torches with bottle carrier; 2 car ramps; Chevy II 4-cylinder engine; custom VW trailer hitch. John, 382-4828 after 6 p.m.

WANTED: AUSTIN CAMBRIDGE. Must be excellent condition, low mileage. 382-0802.

WANT TO BUY USED HALF-TON pickup. Will pay up to $200. Good running condition. 388-7970.

WANTED: '54 TO '59 CHEVY ½-ton short box. 478-2821.

168 CAMPERS, TRAILERS AND MOTOR HOMES

impala CAMPING WORLD SIDNEY

THE MOST COMPLETE SELECTION OF TENT TRAILERS ANYWHERE!!
Quick Delivery
PRICED FROM $895

MOTORHOMES AND MINIHOMES
CHAMPION EMPRESS
FIREBALL
JAMBOREE
all sizes available

TRAILERS
SPRITE and SKYLARK
Fully equipped, from $2595

5TH WHEEL
22' OLYMPUS
for the ½ or ¾ ton truck
27' BONA VISTA

TRADE-INS
1972 24' CHAMPION motorhome, 20,000 miles $9850
1969 FORD Econoline Super van $2495
1968 GALAXIE Telescopic 10' camper, fridge, jacks, furnace, boat racks. Best offer
2 soft top TENT trailers $295 and $395

Book TENT TRAILER Rentals Now!!

PROPANE
Open every day except Monday
Impala Camping World
10071 Galaran Rd. off Pat Bay Hwy in Sidney
656-5504
D.L. 7458

LAYTON WEEK-N-DER COUNTRY SQUIRE GEM TOPS

DROP IN AND SEE the new WEEK-N-DERS 8 ft., 9½ ft., 11 ft.
also the new IMPORT MODELS

SPECIALS

68 GALAXIE Import camper, stove, ice-box, furnace $1095
64 ROLLTE collapsible trailer, furnace, stove, sink, ice-box $995
CARTOP sleeper $99.50

Trailer Rentals

BOOK NOW for your VACATION at "RIVER BEND" Trailer Park in PARKSVILLE, B.C. in a new 19 ft. COUNTRY SQUIRE — self-contained, starting at $24 PER WEEK.

Dominion Motors
1703 BLANSHARD ST.
(across from Hudson's Bay Parking Lot) VICTORIA, B.C.
385-5012 Dlr. No. D-5536

OUR SELECTION ON GMC VANS and trucks is great right now! If you're in the market for a commercial, camping unit or build your own — please give me a call. I'll be glad to show you our product without obligation. Call Bill Teeple at Empress Leisureland, 382-7121 or 382-5331. 2524 Douglas. D.L. 7339.

AS NEW, SECURITY PUP CABover camper for import truck. Many extras include: 3-way fridge, furnace and jacks. Sleeps four, $1995 or nearest offer. 642-5966.

19 FT. FLURY MOTORHOMES, compact, strong, warm and cool, self contained. Priced right. Jackson's, 974 Goldstream, Hwy 1-A, D-6000.

22' STREAMLINE TRAILER, self-contained tandem, brake controls, hitch and mirrors. $3,200 or offers. 658-8885.

10' ALASKIN CAMPER, WITH hydraulic lift, propane stove and oven, fridge, furnace. $600 or offers. 385-3702.

1973 WESTPHALIA, 10,000 MILES, custom radio, 8-track, balance of warranty. $6000. 656-4528, evenings.

IROQUOIS SOFT TOP TENT trailer. 2 large beds, table, spare wheel, $400. 385-3973.

FIBREGLASS CANOPY TO FIT half-ton long box, insulated, fitted boat rack. As new, $375. 479-5297.

FOR SALE, 1972 CANOPY FOR small import truck, 386-0746 after 4:30.

TWO CAB OVER CAMPERS FITS Imports, your choice $795. 652-3497.

HOMEMADE HARDTOP TENT-trailer, Sleeps 6, $200. 384-2328.

FOLDING TRAILER, SMALL wheels, $150. 592-3197.

9' 6" CUSTOM MADE CAMPER, one year old. 478-2286.

TRUCK CANOPY, FITS LONG box, 478-4067.

IGHT-FOOT NON-OVERHEAD camper offered. 384-4452.

168 CAMPERS, TRAILERS AND MOTOR HOMES

COASTLINE
Get Ready For Summer
Best Time to Buy MOTOR HOMES IS NOW

74 Prowler
23' S/C TANDEM WITH AIR CONDITIONING AND SPARE TIRE. ONLY $5685

73 Skylark
19' S-C TANDEM REDUCED TO CLEAR AT ONLY $3895

74 Lit-I-Mate
14'6" JUST THE RIGHT SIZE FOR 6-CYL. CARS, INCL. FRIDGE, FURNACE, BRAKES, TWIN BOTTLES AND MORE ROOM THAN ANY OF ITS COMPETITION. $3190

NEW **EMPRESS**
19' MINI MOTOR HOMES
FULL S-C WITH 360 DODGE CHASSIS, REDUCED TO ONLY $10,500
NO TRADES ACCEPTED

Tent Trailers
FANTASTIC SAVINGS DURING OUR TRAIN-LOAD SALE.
Sale Ends Sat., June 22/74
Don't be disappointed for Summer. Order now and be sure of delivery.

COASTLINE
TRAILER CENTRE
1915 QUADRA ST.
388-6021
"TRY US YOU'LL LIKE US"
Dealer License No. D-3579

IT'S A FACT
PURVIS FLACK
478-8377
1080 Goldstream Ave.
Sales, Service, Propane, Sani disposal station, storage and welding.
Open Mon. - Fri. until 9 p.m. Sat. till 6 and Sundays from NOON till 6 p.m.
D.L. 6909

QUALITY!
PARKLANE CAMPERS
PARKLANE TENT TRAILERS
READY TO GO!
REG MIDGLEY
Motors Ltd.
736 Cloverdale 385-8756
Dealer Lic. D-5383

'68 VW CAMPER VAN, HANover construction, one year old, immaculate, must be seen, sleeps 4 adults, thermostat heat, frig, new tires, paint, suspension, new everything. Engine runs perfect, just through VW Diagnostic. $4000 firm as is, or $4350 with new motor. 383-4954.

'62 SCHOOL BUS, '73 REBUILT engine, inside finished like motor home, shag carpet throughout, 8-track stereo, body A-1. Asking $4600 or best offer. Location Campers Corner Campgrounds, 3 miles south of Ladysmith. Phone 748-2149, Duncan.

SHOPPING FOR A REC. VEHICLE?
Motorhomes, trailers, 5th wheel, mini homes, campers and trucks. See the man who knows the product. Jack Burt at Empress Leisureland, 382-5331 or res. 384-9708, D.L. 7339.

73 ARISTOCRAT 16' TRAILER, like new. Flush toilet, shower, pressure hot and cold water, oven, stove, fridge, furnace, battery package plus extras. $2950. 642-3879.

14½ X 8 TRAVEL TRAILER, stove, oven and ice box, sleeps 6, with jacks, spare wheel, etc. Very clean condition, $1150. Phone 386-6544.

1972 MONITOR TRAVEL TRAILer, 27', self-contained, air conditioned, like new, $4,900. Will consider 17' fibreglass boat complete as part trade. 478-6269.

MUST BE SOLD. 1972 27½' KUStom Koach with 15' roll-out awning. Like new condition. $5000. 383-3203.

TRAILER, CAMPER, OR UTILIty, insulated. Load capacity 2000 lbs. Almost new. Spare tire, $720. Contact after 5, 477-9407.

'65 TEE-PEE 15-FT. TRAILER sleeps seven, stove, oven, ice-box, electric brakes, etc., $1200. 656-5377.

14' TRAVEL TRAILER WITH equalizer hitch. Good condition. 386-0807.

13' HOLLIDAIR, FULLY equipped, good condition, sleeps 4, $1,800. 388-4913.

168 CAMPERS, TRAILERS AND MOTOR HOMES

DRIVE WITH A SMILE TO

ENSIGN
Dodge TRUCKS
AND
RECREATION VEHICLE CENTRE

QUADRA
at
CALEDONIA

BIG SAVINGS ON 1973 HOTOR HOMES

1—TRIPPLE E, ALGONQUIN
24 Ft. Sleeps 6
stove, oven, fridge, Air Conditioning
Furnace — Shower
Built on Dodge Motor-Home Chassis

1—FUNCRAFT ROUTEMASTER
24 Ft. Motor Home
Air Conditioning
Stove with Eye-level oven
Deluxe Drivers Pass Seat
Furnace-Shower-Toilet
Sleeps 4
Full Fibreglass Body
Portable T.V.
Built on Dodge Motor-Home Chassis

FULL FACTORY WARRANTY ON ABOVE UNITS

ENSIGN
Chrysler Plymouth Ltd.
TRUCK DIVISION
QUADRA
at
CALEDONIA
386-2411
Ask for Truck Sales
Dealer Lic. D 7348

WINNEBAGO
All Models and Colors
Motorhomes in Stock.

WINNEBAGO
TRUCK CANOPIES FROM $349
AND JUST ARRIVED! 13 and 16 Ft.
WINNEBAGO
TRAVEL TRAILERS

CORNELL CHEV.-OLDS
3050 Douglas 385-5777
Dealer Lic. D-5388

FENNELL'S TRAILER SUPPLIES
Parts — Propane — Repairs
Profiled Aluminum
GALAXIE CAMPERS
SPORTSMAN CANOPIES
Summer Hours
Open 7 days a week
6459 Pat Bay Hwy. 652-3511

TRAVEL TRAILER, 15 FT. sleeps four, stove, oven, ice box, 12 volt, 110 volt, sink, water tank, city water, equalizer, car mirrors, etc. $1250 or best offer. Gulf Elk Lake Service. Pat Bay Hwy. 658-5432.

9' TRAILER, WITH SURGE hitch, emergency brake, 3 spare tires, car mirrors, levelers, propane stove, light, sink with pump, sleeps 4, lots of storage room, separate bathroom, $1300 or offers. 384-6296.

1969 ¾-TON FORD 360 V-8, AUTOmatic. Good condition. 1972 Week-N-Der 9' camper, 3-way 4 Q.F. fridge, furnace, range oven, extra battery, jacks, vanity room, porta potti toilet. $5300. 592-1058.

'67 CAMPER, EXCELLENT CONdition, fully equipped except for stove. Recently tested. $2000 or any reasonable offer. 388-4614 between 8 a.m. and 5 p.m. or 382-6206 evenings.

19 FT. GLENDALE TRAILER, sleeps six, 12-volt and 110 lights. Stove with oven, furnace, hot water, 3-way fridge, shower and toilet. $2600. 479-6626.

1970 11' CAVEMAN CAMPER, large frig, stove, chemical flush toilet, new upholstery, hydraulic jacks, and many more extras, only $2700, to view phone 383-5194.

WILL ACCEPT MOTORHOME AS down payment on new home. 592-0690.

1970 BRENTWOOD TENTtrailer; mattresses; furnace; included; $375. 478-6029.

16 FT. SAFEWAY TRAVEL trailer, very good condition, sleeps 6, $1,450. 652-2032.

17½' KUSTOM KOACH TRAILER, $1,900. Fully self-contained. 658-5773.

CAR TRAILER FOR SALE. Electric brakes, equalizer hitch. $500. 479-4585.

13' AND 16' TRAILERS FOR rent. Day, week. 384-4818.

FOR RENT: 16' TRAILER, sleeps 6, $50 per week. 479-4529.

SOFT TOP TENT TRAILER, sleeps 4, $325 or offer. 478-5727.

SEAGULL TRUCK CANOPY, INsulated, $200. 642-3879.

168 CAMPERS, TRAILERS AND MOTOR HOMES

S. J. PEDEN LTD.
your
VANGUARD DEALER
See the complete line of Vanguard recreational vehicles
VANGUARD
—CAMPERS
—TRAILERS
—MOTORHOMES
—5th WHEELS
—CANOPY TOPS
—VAN CONVERSIONS

OKANAGAN IMPORT CAMPERS
fit Mazda, Courier, Datsun, Toyota trucks.

OPEN ROAD MOTORHOMES
'73 24' Open Road Slashed to $11,995
'73 20' Open Road Slashed to $9,995

TRADE-INS
67 SCAMPER 10 Ft. Camper, toilet, oven, furnace, jacks $2095
72 VANGUARD 13 Ft. Trailer, toilet, battery and brakes $1995
'69 10' Okanagan, furnace, jacks, oven, toilet $1895
'72 Okanagan, fits import $1495

VAN TOPS
Yes, we supply and install fibreglass van tops.

CAMPER RENTALS
If you have a truck and require a camper reserve now!

PARTS AND ACCESSORIES
If you're building a camper, trailer, or boat, or converting a van or just modifying what you have be sure to see our large assortment of SINKS, FRIDGES, ICE BOXES, INSULATION, HOT PLATES, ROOF VENTS, WINDOWS, SPRUCE FRAMING, PANELLING, TOILETS, LIGHT FIXTURES, HEATERS, WATER TANKS, TABLE LEGS and many, many other useful items.

KEEP COOL!
Buy your Coleman Air conditioner now

12 volt Evaporative	
air conditioner	$195
10,000 BTU	$450
13,000 BTU	$495

OPEN 8:00-5:00, Mon.-Sat.
UNIT SALES LOT OPEN TILL 9:00 THURS. AND FRI.
S. J. PEDEN LTD.
DL. 7338
2855 Quesnel St.
386-3464

SELECTION
is great right now at
EMPRESS Leisureland
We are getting trucks in all models, every day
— ALSO —
A Good Supply of our GMC Vans for Commercial and Pleasure Use.
SEE US NOW
for your GMC Truck or Recreational Vehicle needs!

2524 DOUGLAS
FOR PROMPT AND COURTEOUS SERVICE
382-7121
or
382-5331
Empress Pontiac Buick Ltd.
Dealer Lic. D 7340

BENDIX CENTURION Motorhomes
ARISTOCRAT Trailers
Campers
Trav-L-Mate

1974 CENTURION 19' motorhome. Air conditioning, many extras, fully self-contained.
WAS $12,950 NOW $11,950

1974 CENTURION 22' motorhome. Air conditioned. Fully self-contained.
WAS $13,595 NOW $12,595

HORWOOD MAZDA
385-1451
Johnson and Blanshard
DEALERS LIC. D-7222

20 FT. CUSTOM COACH, COMplete with toilet and shower. Also 14 ft. Triple E. Phone 746-6027 Duncan.

'73 VOLKSWAGEN WESTPHALIA camper, 1 year warranty, $6000 firm. Call 385-9276 and leave name and number for Mr. Devlin.

1965 AIRSTREAM 8X20 TRAILER, fully self contained. 479-4635.

168 CAMPERS, TRAILERS AND MOTOR HOMES

MUST SELL
1966 Sunnyside camper, propane fridge, stove, oven, sink, port toilet, sleeps 4. 386-0682 between 5-8 p.m.

UTILITY TRAILER, THREE-quarter ton chassis. Box 8x4x4 ft. 477-4720.

1965 16' CITATION TRAILER, $1500 firm. 479-7370.

TENT TRAILER, EXCELLENT condition, must sell, $250. 479-5894.

HARDTOP TRAILER FOR RENT, $45 per week. Phone 386-7302.

HARDTOP TENT TRAILER, $350. 479-1260.

169 MOBILE HOMES AND PARKS

BOB'S
MOBILE HOMES LTD.
25 Crease

CLEARING
Most lines of recreational units at prices you will love!

HARDTOP TENT TRAILERS
14', 15', 16', 17', 18'
TRAVEL TRAILERS
2 USED TRUCK CAMPERS
17', 27', 29', 33'
FIFTH WHEELS
2 Only — 18' MINI HOMES. Reg. $10,950 to clear — no trades at $9995.

Will set up in park
27' HOLIDAIRE
28' 6" TIMBERLINE
Only 2 spaces available

MARLETTE—GLENDALE
Mobile Homes
386-3623 D7457 478-4979

RV **Happy Valley HOMES** LIMITED
Dealer's No. D-1837
2681 Sooke Road
478-8303
—Park space available with all purchases
—Choice of 4 different locations
—Good variety of stock selection

TOTE-EM Trailer Sales
12x68 Safeway 'CANADIANNA' 2-bedroom, utility room, plus private dining room. If you have a space here is tremendous value.
PHONE 384-8791
Dlr. Lic. No. 25094

TRIANGLE HOMES LTD.
compare
before you buy!
LEADER by Bendix
PYRAMID products
KNIGHT-SCHMIDT IND
2435 Trans-Canada 478-1774
D-2360

30X8 TRAILER WITH EXTENDed living room and covered patio, in trailer park, adults only, immaculate condition, mostly furnished, call 383-0585 before 5 p.m. or 385-9487 after 8 p.m.

DOUBLE-WIDE MOBILE HOME, 24'x50', 2 years old, washer, dryer, 3 bedrooms. Must be moved, $19,000. Phone days 385-0323, nights 384-9863.

2 BEDROOM, 10X42, WITH porch. Set up. No pets. $4,500 or closest offer. 385-2968 after 4 p.m., after 2, 478-8183, leave message.

1973 GENERAL DELUXE 12X68' 3-bedroom partly furnished, on near ½ acre. Lot can be rented monthly or leased. 478-8927.

DUCHESS 12X60', 3-BEDROOM, front kitchen, located in Langford area, must be moved. $8900. 478-2668.

LARGE MOBILE HOME ON PRIvate rented lot, 20 ft. living room, excellent condition. 478-6182.

10'X42' REX 58, VERY GOOD condition, part furnished. On pad. $5,500. 478-8973.

NASHUA 12X48, 2 BEDROOMS, set up in adult trailer park on bus line. Phone after 5, 479-5411.

SHAWNIGAN LAKE WAterfront, 20 ft. mobile home for rent. Please phone 658-8315.

178 SUMMER RESORTS

SUMMER VACATION AT SHAWNIGAN LAKE
Rent this 7½ acre private lodge on the lake. Fully furnished, can accommodate 5 couples. Get a group of your friends together and split the cost. Children welcome. Complete with boat house and 75 horse runabout and water skis. Caretaker all year round to keep the grounds in A-1 condition. Rent $500 per week. To view and for further information contact: Glen Burns or Dwight Egan, Bayshore Travel Ltd., 382-7103. (Available June through September.)

PIONEER PACIFIC CAMP
Offers first class camping for boys and girls in enchanting Gulf Islands.
Challenging outdoor programme including sailing.
Details 386-8691 or 246-9613

WANTED TO RENT BY REtired couple comfortable, modern waterfront cottage, Shawnigan, for July or August (or both). 592-6512.

5-ROOM FULLY FURNISHED cottage on lovely bay, good beach, for July $250. 658-8446.

COTTAGE FOR RENT ON SALT Spring Island. For information call 478-2327.

2-BEDROOM WATERFRONT house, Salt Spring Island, $130 per week. 598-1406.

LAKEFRONT COTTAGE AVAILable first two weeks of July at Shawnigan Lake. 598-4600.

2-BEDROOM UNITS AND COTtage at Cowichan Lake, boats available, 745-6223.

CABINS ON SHAWNIGAN LAKE, weekly or monthly rental. 479-2207.

181 TOURIST ACCOMMODATION

HOUSE IN COLWOOD AUGUST 15 to September 15 while owners on holiday, older couple only, very reasonable in return for watering small garden, etc. Phone 478-4309 after 4:30.

DELUXE BACHELOR SUITE, $90 a week. Adults, no pets Available July 1. 1940 Fort. 592-9516.

185 CONVALESCENT AND REST HOMES

UNDER NEW MANAGEMENT
Beautiful Medana Guest Home in James Bay near Beacon Hill park. Private or semi-private room available. 385-5533.

CHARMING ACCOMMODATIONS. Ladies, no stairs. Nutritious meals, kindly attention. 384-0693.

SEMI PRIVATE ROOMS, LADIES only. 385-1814.

190 ROOM AND BOARD

LARGE BEDROOM, AND PLEASant waterfront garden, for widower who would be congenial company for interesting and independent elderly English gentleman. Phone care of 656-2050.

SHEFFIELD MANOR, BRIGHT sunny room available for senior citizen, excellent meals, reasonable rates, home care, 383-1352.

ROOM AND BOARD IN FAMILY home, July 1. 385-2113.

191 ROOM AND BOARD WANTED

ROOM AND BOARD WANTED for UVic male summer student, July 3 to Aug. 16. Phone collect 753-8764 between 6-8 p.m.

193 ROOMS TO RENT

FULLY FURNISHED SLEEPING rooms in quiet home near Craigdarroch Castle. $75-$120. per month. 386-6624.

FURNISHED ROOM, SEPARATE entrance, hot plate, $80 month. 1320 Coventry. (George.)

ACCOMMODATION FOR WORKing girls. Block to beach, near bus and stores, $53, $58. 388-9364.

194 ROOMS WANTED

PENSIONER WITH SOME ARthritis needs unfurnished, furnished sleeping room or housekeeping room, cabin or small trailer. Due to present lodgings, room and board being sold this month. Quiet, clean, non-drinker. Mr. Evans, 388-4268, 1-4 p.m.

ROOM NEEDED
JULY 2-AUG. 16
Male teacher attending summer school wants room to rent (meals not required), near university, July 2-Aug. 16. Write with particulars to D. Norris, Box 1556, Grand Forks, B.C.

GENTLEMAN PENSIONER wishes sleeping room, housekeeping or room and board in private home. Permanent. Non-smoker. Away from city centre. Victoria Press, Box 734.

197 HOUSEKEEPING TO RENT

GENTLEMAN ONLY. BRIGHT room with light cooking facilities. Walking distance to town. $45 inclusive. References. 386-1884 after 6 p.m.

LARGE ROOM, CLOSE TO JUBIlee, ladies only. Phone 382-8897. After 6 p.m.

560, REFINED ACCOMMODATON for mature lady. Central. Quiet. 479-4353.

$57, $69. NICE ROOMS FOR gentlemen. Hospital, University. 1618 Richmond.

RITZ HOTEL
710 Fort St. 383-1021

ROOM TO RENT, $55. PHONE after 6 p.m. 598-2739.

200 APARTMENTS TO RENT UNFURNISHED

SEAGATE
707 ESQUIMALT ROAD

ON VICTORIA'S HARBOR WATERFRONT WITH VIEWS OF HARBOR, OCEAN AND OLYMPIC MOUNTAINS

WITH VERY LARGE INDOOR HEATED SWIMMING POOL AND HYDROTHERAPY POOL

ALL PARKING IS INDOORS AND OUT OF SIGHT

ALL SUITES HAVE LUXURIOUS LONG SHAG CARPETING THROUGHOUT

MATURE ADULTS ONLY NO PETS

AVAILABLE AUG. 1 LARGE 2 BEDROOM TOP FLOOR SUITE $207

RESIDENT MANAGER, 383-1731
DIAMOND DEVELOPMENTS

NEW 94 SUITE APARTMENT
ELDON PLACE
Eldon Place and Burnside Road (near Woolco)

1, 2 and 3-bedroom suites, featuring indoor heated swimming pool, sauna swirl

250 HOUSES FOR SALE

Island Pacific Realty

3200 QUADRA 388-6231

OAK BAY BORDER
$39,900—TERMS

An immaculate 2-bedroom home in a prime area. Easy-care manicured lot. Drive-by 2441 Trent Street, off Haultain near Foul Bay Road. MLS. To view call
JIM WEST 382-1145
ROBERT YOUNG 477-8749

JUST LISTED
HIGH OAKLANDS
QUICK OCCUPANCY
$42,900

Located on a pleasant no-through street, this ideal starter or retirement home has 3 finished bedrooms: 2 on the main floor plus 1 in full basement. Finished rec room. Living room with fireplace and wall-to-wall carpetisg. Large kitchen with spacious dining area. To view call
ROBERT YOUNG 477-8749
JIM WEST 382-1145
or 383-4124 Anytime
Park Pacific Investments Ltd.

QUALITY HOME
PLUS
IN-LAW SUITE

A beautiful six-year old home in the high Cedar Hill area. Main floor has 3 bedrooms, 2 bathrooms plus sauna, large living and dining rooms, bright kitchen with Citation cabinets, appliances, etc. Downstairs has 3-BR in-law suite with modern kitchen and 4-pc. bathroom. Charming rec room and den. Lot is 84x100 with fountains, stone walls, etc. Too many extras to mention them all—underground sprinklers, wrap-around sundeck, garden patio, intercom, etc. etc. MLS. Priced right at $84,900. To view call:
JIM WEST 382-1145
ROBERT YOUNG 477-8749
or 383-4124 Anytime
Park Pacific Investment Ltd.

COLWOOD CHARMER
2-BR. VIEW HOME
$39,900, TERMS

Located on lovely large (100x200) treed lot with panoramic sea and mountain views, this little beauty has all the elements for a marvelous home investment. Fourteen fruit trees. Very low taxes. To view call:
ROBERT YOUNG 477-8749
JIM WEST 382-1145
or 383-4124 Anytime
Park Pacific Investment Ltd.

4 NEW HOMES
GORDON HEAD
$51,900-$52,900

Located on a quiet cul-de-sac in prime Gordon Head, these 3-bedroom, high cement basement, homes have been built by Hucker and will be ready for occupancy approx. July 1st. For viewing these exclusive homes please call:
JIM WEST 382-1145
ROBERT YOUNG 477-8749
or 383-4124 Anytime
Park Pacific Investment Ltd.

REVENUE
PREFERRED FAIRFIELD
$59,900, TERMS

Close to all amenities (Beacon Hill Park, sea and city) on a nice tree-lined street, this well preserved oldtime has quality, value and charm. Two self contained suites plus seven light housekeeping units. Shows approx $5,800 net. MLS. For further information or appointment to view call:
JIM WEST 382-1145
ROBERT YOUNG 477-8749
or 383-4124 Anytime
Park Pacific Investments Ltd.

VALUABLE PROPERTY
PLUS
BUILDING
$295,000

Located close in with one of the highest road counts in Victoria. Close to one acre with extensive road frontage, and is ideally suited to medical centre or prestige office building. At the moment has modern building with approx. 10,000 sq. ft. and is well suited for expansion. Terms available and owner will consider lease. Call:
JIM WEST 382-1145
ROBERT YOUNG 477-8749
or 383-4124 Anytime
Park Pacific Investment Ltd.

BUILDING LOTS
ROCKLAND
AND
GORDON HEAD

1. ROCKLAND AVENUE. A prestige lot ready for your dream home. Half a block from Government House on a quiet cul-de-sac. Partial sea view. Stone wall with entrance, paved driveway, double garage etc. Exceptional value here at $29,900. MLS. Call:
JIM WEST 382-1145
ROBERT YOUNG 477-8749

2. GORDON HEAD. FULLY SERVICED LOTS IN NEW SUBDIVISION some on cul-de-sac. Asking $23,000 to $25,000. Call:
ROBERT YOUNG 477-8749
JIM WEST 382-1145
or 383-4124 Anytime
Park Pacific Investments Ltd.

250 HOUSES FOR SALE

Island Pacific Realty

3200 QUADRA 388-6231

OPEN HOUSE
3:00-5:00
WEDNESDAY and FRIDAY
905 STAFFORD

Lovely two-bedroom home. Living room with F.P. Large kitchen with eating area. Plaster throughout. Todays best buy at $34,900 with low down payment. FREDDY STARKE IN ATTENDANCE, 388-6231.

RURAL SETTING

Ten-year-old solid stucco bungalow with full basement and some seclusion, on quiet cul-de-sac. Half an acre of treed property and a really well built home. Asking $48,000 but vendor has purchased. Open to offers. BEN GREIG OR FREDDY STARKE 388-6231.

BUILDING LOT ON QUIET CUL-DE-SAC, 50'x120' in Saanich. Close to all amenities. Asking $22,000.

Acreage in Mill Bay. Asking $10,000. .4 acre; 2 acres, $21,600; 1½ acres, $17,500. Exceptional terms. ADELLA DAVIS 388-6231 or 385-8264.

LAKE HILL AREA

A real gardener's paradise with seclusion, trees, berries, fruit and four-tenths of an acre. Three-bedroom ranch style bungalow, only 15 years old and in excellent condition. This is a new listing at $44,900. See it now while you can. QUICKLY CALL IRENE DALZIEL 388-6231 or 477-6380.

.66 ACRE

This 3 bedroom no basement home is located on a quiet street in Sooke Village. Good-size kitchen and living room, large separate workshop. Owner has a large Garden already in, everything growing beautifully. Asking: $32,000.00 MLS. To view, please call: PAT THERRIEN 642-5138 or 388-6231.

ESQUIMALT

Three bedrooms on a large nicely landscaped lot with trees, Stucco exterior and some character. A really well built home in a nice area. L.R. has fireplace and there is a separate utility room. Owner has purchased so try an offer on $36,500. Quickly call: IRENE DALZIEL 388-6231 or 477-6380.

HIGH TATTERSAL

Older character home. Five bedrooms and full basement on large 195 ft. deep lot with fruit trees. Could be in-law suite upstairs. New on the market and exclusive at $44,900 with BEN GREIG 388-6231 or 598-3105.

A STEAL: DUPLEX

Squeaky clean in Esquimalt. The revenue is $345.00 per month. An unbelievable $43,900.00 MLS. Wise investors call GLENN NICHOLLS 388-6231 or 479-5971.

GORGE $39,900

Well cared for compact older home with full basement in attractive lot with fruit trees. Beautiful rock fireplace, two bedrooms on the main plus extra bedroom in the full height basement. Also a bright kitchen and two sunporches plus newer double garage. This house is immaculate inside and out. CALL CHRIS GREIG 388-6231 or 477-8335.

NORTH SAANICH
20 ACRES

Three bedrooms, part basement, fully renovated home. Excellent barn for 9 head horses. Large hayloft. Fenced and cross fenced. Numerous out buildings. Presently being used for training thoroughbreds. Land is divided into five acre parcels. $160,000. WILF DAVIES 388-6231 or 656-5002.

SIDE X SIDE DUPLEX
$79,900

4½ yrs. old, excellent location, 4 bedrooms each suite, and full basement. Living room with fireplace, dining room and sundeck. Don't be disappointed, call now. GLENN NICHOLLS 388-6231 or 479-5971.

BRAND NEW BEAUTY

Well designed two-bedroom home. L.R. with all extras. 1200 square feet on main floor, roughed in for 3rd bedroom, 2nd bathroom and rec room with fireplace. Situated on a quiet cul-de-sac near Northridge. Built by European craftsman, buy now and chose your carpets and colour scheme. priced to sell at $54,900 with bank financing. Available with FREDDY STARKE 388-6231 or 479-3866.

MINI-RANCH

This 3 Br., no basement ranch style home sits on almost half acre of nicely tailored property. W-W thru-out. LR. with FP., DR. and large kitchen and immaculately decorated. Priced to sell quickly at $39,900.00 TO VIEW CALL SHANE BEFURT AT 388-6231 or 477-9730.

GLEN LAKE
WATERFRONT

Offering seclusion on 1.85 acre with boat landing. Big three bedroom home overlooking the lake with in-law suite in lower level also overlooking the lake. REVENUE from the duplex located on the property $205.00 per month. Landscaping is very good offering privacy. Asking $168,000.00 It is possible to subdivide one lot off for resale. Phone now OLE KNUDSEN 388-6275 LOC: 2684. or 388-6231.

FAIRFIELD

Move right in to this full basement home, ½ block from sea. Garden with 6 flourishing fruit trees. Two bedrooms on main, small in-law suite down. Excellent retirement or starter home. All offers considered. CALL HAZEL CAMPBELL 388-6231 or 382-8956.

GLANFORD AREA
$49,500

Three bedroom, full basement home on good sized lot. Features spacious living room with fireplace, dining room, modern kitchen, rec room in the basement, drive-in garage and much more. For more information CALL OLE KNUDSEN 388-6231 or 479-8441.

GABRIOLA ISLAND

Nicely treed lot, ½ block from sandy beach. All ready to build on with well and septic field. Price $10,900. Call BEN GREIG 388-6231 or 598-3105.

GORGE AREA

Larger home with in-law suite and large cottage. Over $500 per month rental. Asking $62,750 with terms. Quickly call IRENE DALZIEL 388-6231 or 477-6380.

SIDNEY

1-year-old immaculate home on corner lot among lovely homes. Secluded sundeck with sliding doors. House consists of three bedrooms, 4-pce. bath and 2 pce. off master bedrooms. Elec. Cab. kitchen with eating area, dining room and L.R. with F.P. and wall-to-wall throughout. ¾ basement with carport and R.I. plumbing. FULL PRICE: $48,500. WILF DAVIES 656-5002 or 388-6231.

HIGH QUADRA
$56,900

This quality built spacious home is situated on a fabulous 62x190 foot fully landscaped lot. The home offers over 1700 sq. ft. of living space with large living and dining rooms, two bedrooms with walk-in closets, entertainment sized rec. room plus extra bedroom or den, bright kitchen with eating area, two fireplaces, handy utility room, separate garage and much much more. This home is priced to sell so quickly phone CHRIS GREIG 388-6231 or 477-8335.

DUPLEXES MY SPECIALTY

Side x Side — Sidney—$38,900. Up and Down — Victoria — $45,900. (Used to be $49,900). Call: GLENN NICHOLLS 388-6231 or 479-5971.

ONE OF A KIND

Three bedroom, cottage type, well constructed home. Tastefully decorated on large landscaped lot. (50x141). Convenient high location with city views. Full 8' high basement. Plastered drive-in garage. Leaded glass windows, two fireplaces, two bathrooms, Senica kitchen, built-in steel range and fridge. The range and fridge stay with house. Expensive quality carpets throughout over oak floors and all quality drapes included. All for $34,500. By appointment, call BOB KEELING 388-6231 or 383-3860. ANYTIME.

250 HOUSES FOR SALE

Island Pacific Realty

3200 QUADRA 388-6231

LANSDOWNE SCHOOL

16-year-old 3-bedroom, full basement home with rec room with second fireplace. Extra two piece bath in basement. Drive in garage, extra parking and access to rear of house. Lovely landscaped lot. Close to Simpsons Sears and bus routes. New exclusive at $52,900 and absolutely immaculate throughout. QUICKLY CALL IRENE DALZIEL 388-6231 or 477-6380.

SALTSPRING
FARM PARADISE

26.6 ACRES of true seaview seclusion and blissful beauty. This property is just a little more than the average property and has to be seen to be believed. Priced to sell quickly at $65,000. Call SHANE BEFURT NOW TO VIEW 477-9730 or 388-6231.

NEAR-NEW, WATER-FRONT SPLENDOR

This three bedroom near new home is sitting on almost an acre of waterfront property in Central Saanich. Big kitchen, separate dinngroom, beautiful views from huge L.R. and two gorgeous fireplaces to compliment the rec. room and L.R. Priced to sell quickly at $98,500. Vendor may carry first. Call SHANE BEFURT at 388-6231 or 477-9730.

FOUL BAY

$46,900 asking price on this immaculate two-bedroom and full basement home. Close to the Oak Bay junction. This one is really spotless and vendors are anxious for an offer. BEN GREIG, 388-6231 or 598-3105.

CEDAR HILL
4 BEDROOMS
$39,900

Just listed. This home is priced to sell. Features spacious living room with fireplace, dining room, rec room, 2 bedrooms on the main and two or 3 bedrooms upstairs, part basement and separate garage and all the appliances stay. Good financing available. For more information call CHRIS GREIG, 388-6231 or 477-8335.

OAK BAY DUPLEX

Immaculate side-by-side duplex situated on a good sized lot with shady oak trees and professionally landscaped yard. Double carport. Owner occupied suite has 1300 sq. ft. with in-law suite in bsmt. Huge L.R. with F.P. and w-w. Other side has 2 bdrms. with big living groom, w-w and F.P. Asking $90,000.00 with a 1st Mortgage available. PHONE O. KNUDSEN 388-6231 or 479-8441.

THIS WEEK'S
GORDON HEAD SPECIAL
AT
$44,900

This 3 Br., no basement home has been totally remodelled. Very large LR. with fireplace, Separate dining room. Extra large bedrooms and kitchen. W-W thru-out. Very close to University, school and shops. To view call SHANE BEFURT at 388-6231 or 477-9730.

HIGH LOCATION

Custom-built home only ten years old with quality throughout, 3 bedrooms, 4th undeveloped. Large L.R. and D.R. rooms, rec. room, two fireplace, 2 baths. Stainless steel stove, fridge and custom drapes included. Well maintained easy care yard. Must be seen to appreciate structure and decorating. MLS. CALL HAZEL CAMPBELL 388-6231 or 382-8956.

BLENKINSOP
4 ACRE, $39,500

Charming 2 or 3-bedroom starter or retirement, 15-year-old home. With good size L.R., bright kitchen and four-pce. bath. This home offers country atmosphere and city conveniences. This is priced to sell. So quickly call CHRIS GREIG, 388-6231 or 477-8335.

DRL

DOUGLAS REALTY LTD.
385-8784
92 CENTENNIAL SQUARE
LIST AND SELL
WITH D.R.L.

OPEN HOUSE.
Saturday 2-4:30
414 Walter

You'll love it!! 2-4 bedrooms in a sparkling clean home with a large family kitchen, full basement, attractive lot with a double garage. Try a low down with attractive terms on the asking price of $38,500 (may go CMHC assisted). Come early or phone for prior viewing.
385-8784 Rick Kallstrom 386-0751
385-8784 Tom Evans 652-2620

HIGH QUADRA

On a quiet residential street, yet close to schools, shops and transportation. First time offered, this owner-built home of 3 bdrms plus roughed-in 4th, fireplace in LR, separate DR. Ideally situated on a 77 foot wide lot. To drive by, call anytime. MLS 7634. $46,006
Donna Valikoski 384-2057
Mary McGuire 479-7668 or 385-8784

OWNER TRANSFERRED
$38,500

This bright, cheerfully decorated older home on a nicely landscaped lot with double garage offers a large family kitchen, separate dining room. Two bedrooms on main plus two more in the full basement. Phone now for an appointment to view this excellent property. 385-8784.
Rick Kallstrom—386-0751
Tom Evans—652-2620

TOWN AND COUNTRY

Clean, spacious Fp, 2 bedrooms, full basement. Separate garage on lovely lot. Existing mortgage $23,600 at 9½%. Open to offers. No. 7243. Mary McGuire 479-7668. Donna Valikoski 385-8784.

SIMPSON-SEARS

A convenient location and an excellent family home on a large fenced lot. 2-4 bedrooms; L.R. with fireplace; bright, spacious kitchen with EA; full basement and drive-in garage. Good financing available — Try your offer on asking price of $43,500.

JOAN HOPPER
652-3103

NEW LISTING—
NEW HOME

One-year-old 3-bedroom home with 1180 sq. ft. of living area. Full basement. Master en-suite wall-to-wall throughout; sundeck; ¼-acre lot in an area of similar homes. Priced right to sell because owner transferred. $48,900.
JOAN HOPPER 652-3103
RICK KALLSTROM 386-0751

ESQUIMALT
$34,500

3-bedroom "Cutie" nicely decorated. Owner's leaving town and have poured lots of $ into this neat no-step home. Could be bought for as little as $2400 down. Listed at $34,500.
JACKIE WALDRON
477-9636 or 385-8784

EXCELLENT
FAMILY HOME
WITH
REPAIR SHOP

Located on deep lot on Quadra Street. 4 bedrooms. Basement. Double garage under large sundeck. Professional shop at rear of lot, suitable for many purposes. 383-0311 G. Hodgson 384-7474
Shawnigan Realty Shawnigan Lake

FOR SALE BY
ABSENTEE OWNER

Well constructed 2-bedroom home on quiet street off Quadra, 2 blocks from bus stop, shopping and schools, living room has raised hearth fireplace, finished bedroom in basement. Carport, nicely landscaped lot — 70x140. This home is in excellent condition throughout and has been well maintained. For appointment phone 592-1435 or 479-2970.

250 HOUSES FOR SALE

VR
VICTORIA
REALTY LTD.
386-3585

OPEN HOUSE
TODAY, 2-4 P.M.
919 DUNSMUIR

4 bedrooms, neat home, a must to see, living room with F.P. de luxe kitchen, separate garage, for prior viewing call Grant MacFarlane 386-3585 — 479-8528.

LAKEHILL
2 (or 4) BEDROOMS
$41,500

English cottage, superb construction, ideal for either small or large family. Excellent thru hall design, spacious entrance with double French doors to a very nice living room with fireplace. Larger than average separate dining room with built-in buffet, all electric family kitchen with dinette area, 2 bedrms and 4-pce bath all on the main floor, up 2 bedrms very large, one with basin (presently used as an in-law suite). Full basement, dr-in garage, space for two cars, OOM heat, 100 amp service. Deep lot, plenty of room for garden. Tremendous value at the low asking price of $41,500. Phone Morris Lund, anytime at 386-3585.

ROYAL OAK
½ ACRE

Near Broadmead, elbow room inside and out. Reverse plan offers spectacular panoramic views. Private entry, 2 large bedrooms master 12x14), formal dining room, bright kitchen has family eating area and room to manoeuvre, no traffic living room, featuring floor-to-ceiling fireplace, another big bedroom in the high basement, plus party size rec room, 2-pce bath and 2 workshop areas. Circular dr-way affords easy access. Transferred owner offers at a realistic price of $62,500. Call Jack Kennish or Gerry Porter 386-3585 or 479-3061.

OAK BAY
2393 TOD ROAD

1½ storey home, only 18 yrs old, 3 bedrooms and rec room, 4-pce and 3-pce bath attached dr-in garage with sundeck over, private patio in backyard. Price $45,900. Please call Gerry Porter, 385-3585, Res. 592-3484.

SIDNEY

Better than new, 3-bedroom, full basement home in a quiet area. Beautifully landscaped. 4th bedrm, rec room and 2-pce bath down, plus room for further expansion. Close to future park. Priced to sell at $45,900. Jack Kennish, 386-3585 res 479-3061.

$38,900
CLOSE TO JUBILEE
NO THRU STREET
ONE-STEP
BUNGALOW

Cute 3-bedrm no basement home, located near the Jubilee and Veterans Hospitals. This home is just spotless and completely redecorated inside and out. Reverse plan has the living room overlooking the lovely back garden. This home is completely modern in all aspects. Absolutely no work needed here. Vendor has purchased a larger home and offers this property at a realistic price of $38,900. MLS. Call Gerry Porter, 386-3585, 592-3484.

GORGE AREA
LARGE
10 PERCENT
MORTGAGE
3 BEDRMS, BASMT

See this one right now, the financing is ready for you. Living-dining room with w-w, fireplace. Family kitchen, 3 bedrms on the main. Basement with utility and room for development. Grant MacFarlane, 386-3585, anytime.

NEAR THE OCEAN
$26,900

A 2-bedroom stucco bungalow in Esquimalt, on a quiet street. Priced to sell. Please call Grant MacFarlane, 386-3585, res. 479-8528.

LANGFORD

Where can you find a 2-bedrm. full high basement home on a large lot for less than $30,000? Here it is. View now by calling Grant MacFarlane or Colin Munro 386-3585, anytime.

COLWOOD
THREE BEDROOMS
PLUS

Located on a larger than average lot, in a choice residential area. Cathedral entrance to the tastefully carpeted living and dining rooms. Very bright kitchen. Three bedrooms on the main with 4-pce bath and 2-pce en suite. The full basement is completely finished with large rec room, 4th bedrm, work shop and 2-pce bath. Must be seen to be appreciated. An immaculate property inside and out. Priced to sell at $58,700. Please call Chuck James 386-3585, Res. 477-8134.

CEDAR HILL
$45,500

First time advertised, a beautiful large 2-bedroom home, in immaculate condition, living room with FP, dining area, two big bedrooms, through hall and full high basement, with Dr.-in garage. All on a nicely landscaped lot, to view call Grant MacFarlane or Colin Munro, 386-3585 anytime.

SWAN LAKE AREA

Older 2-bedroom, full basement home on large lot (80x134. Next to a park and excellent for gardening. Owner willing to assist with the financing. $34,500. MLS Please call Tom Anderson, 386-3585, res. 592-3358.

DRIVE BY
1762 McKenzie Ave.

Strata Title, side-by-side duplex, this half a duplex consists of 3 bedrooms, full basement, 6-years-old. Excellent condition. $37,950. MLS. Please call Tom Anderson, 386-3585, res. 592-3358.

OPPORTUNITY
KNOCKS
FAIRFIELD

Perfect location. First class condition, stucco 2-bedroom bungalow; cosy living room with fireplace, wall-to-wall carpets throughout, sunshine electric kitchen with eating area. Full High basement, oil-o-matic heat, wired for washer-dryer, separate garage, all fenced yard. First time on the market, clear title. Hurry while this lasts. Buses, shops, beach, park within walking distance. just imagine — only $39,900. Call Doris Adams at 385-9765 or 658-8105. Charman Pacific Realty Ltd.

BY OWNER

Large 3-bedroom home, 5 minutes from town in a desirable area. Spacious living and dining room, full basement. Exterior completely remodeled. Fully landscaped lot with 2 cherry trees. Excellent financing available with low down payment. Quick possession. $39,900
477-2288 or 477-8484.

2319 HOLLY HILL PLACE IN Gordon Head. 3000 sq. ft. post and beam, wooded seaview lot. completion August 1. $115,000.

IMMEDIATE POSSESSION. Esquimalt. Small two-bedroom house. $32,000. 388-6389.

250 HOUSES FOR SALE

CANADA PERMANENT TRUST

ON DOUGLAS AT FORT

OPEN HOUSE
1:30 - 4:30
Wed., Thurs., Fri.
643 HARBINGER
Beautiful Fairfield
5 Suites—$52,500!

Solid character home in very good condition, excellent returns, nice lot. Vendors have other plans and want quick sale. Don't miss this fine opportunity. M. L. IRENE VAN, 384-9191 or 382-9191 anytime.

OPEN HOUSE 2 - 5
SATURDAY
822 SEVEN OAKS
(off Rainbow, off McKenzie)
IMMACULATE
BUNGALOW
$37,500

On large manicured lot with privacy. Living, dining in-line, corner FP. Lge Kit. with eating area. Lge. utility on main floor. Sep. garage, lots of parking. Part Bsmt. Financing available. IRENE VAN 384-9191 or 382-9191 anytime.

OPEN HOUSE
2:00 - 4:00 P.M.
9651 4th ST.,
SIDNEY

Lovely 3-brm split-level close to the sea. Immaculate condition throughout. Spacious bright LR, family sized kit and dining area. Lovely rec. rm with bar and extra brm down. Lge garage. In attendance or prior viewing IRMA KULIGOWSKI 656-5325 or 382-9191.

WHY NOT CALL?
SID or GRAY
or
GRAY or SID
or
HIM or ME
or
ME or HIM
or
EITHER OR

We'll be glad to list your home for sale or help you find a house to buy. GRAY LAITE 656-5267, SID HASLAM, 477-1994 or 382-9191.

OAK BAY BORDER
LAND VALUE ONLY
$49,800

Approx. 9,780 sq. ft. located in excellent area for potential development. Call SID HASLAM, 477-1994 or GRAY LAITE, 656-5267 or 382-9191.

COLWOOD
DREAM HOME

You'll love this no-step bungalow with its exceptional parklike surroundings. Has homey living room, dining room and 3 bedrooms. Large partly covered patio, well designed for great outdoor living. Plenty parking for extra vehicles. This immaculate home is a great buy at $42,900. For viewing call WM. SANDERS, 479-3394 or 382-9191.

HIGH QUADRA
3 BEDROOM
SPLIT LEVEL

5-year-old home, completely finished on 3 levels for 1600 sq. ft. of convenient living area. Sliding glass doors from dining room to sundeck with view of Mount Douglas. Wall-to-wall over hardwood in halls, dining room and living room with fireplace. Large rec. room and 2-Pce. bath in basement. Also utility and extra finished room down. Popular, quiet deadend street. Near all amenities. MLS. Asking $54,900. Good 9½% 1st mortgage. PAT DOERKSEN 478-3432 or 382-9191.

SAANICH
PENINSULA
COUNTRY ESTATE

A beautiful 1½ acres of landscaped gardens surround this tudor home. The rose garden has over 100 bushes, there is a fully equipped greenhouse, fruit trees, maples and almost every other variety of plants for the avid gardener. The home has 1750 sq. ft., large master bedroom ensuite, separate den, and all expected amenities. You'll be delighted. SID HASLAM, 477-1994, GRAY LAITE, 656-5267 or 382-9191.

OCEAN VIEWS
Near the University

Family home located on a magnificent view property in this much sought after area. 3400 sq. ft. of finished area, just 5 years old and built by a well known contractor. Three full baths, den, rec room with fireplace, extra large LR and much, much more. MLS. GRAY LAITE 656-5267 or SID HASLAM 477-1994 or 382-9191.

SIDNEY
5 Bedrooms, $49,500

3 bedrooms, dining and living room with FP and cupboard loaded kit. on main floor. 4th and 5th BRs, 29 ft. rec room and 2-Pce. bath in fully developed basement. Utility room hooked for washer and dryer. Fridge and stove included. Only 5 Yrs. old on deadend street. 70x160 ft. well landscaped lot. Excellent 8½% CMHC mortgage with no term. To view call PAT DOERKSEN, 478-3432 or 382-9191.

3 BDRMS and DEN

Family living in the fresh country like Glen Lake area — huge no-step bungalow with 3 lge brms, 2pc11 LR, 10x10.6 DR, kit. with nook, den or TV rm., 1½ baths, laundry, utility and ample storage. Entire interior attractively redone, new cabinets, flooring, etc., which is sure to please. On asking price of $45,000 a new stucco exterior is offered. The home is complete but the lge lot with fruit trees needs a green thumb. Quick possession as vendor leaving city. ML 7444.
To view please phone HERB McDANNOLD 658-8844 or 382-9191.

BROADMEAD
EXECUTIVE

Almost new, this custom built 1725 sq. ft. no-step home has been designed for easy care living and entertaining. The traditional styling offers 3 brms. formal living and dining, family rm. with old brick FP, kit. with bkfst nook overlooking sunny enclosed courtyard. Quality finish and flooring throughout, 3 baths, 2-car garage, lge landscaped lot with shrubs and trees plus many extra features make this home a delight to show. Attractively priced at $83,000. For appointments to view please phone HERB McDANNOLD 658-8844 or 382-9191.

COLWOOD
¾ ACRE
5 BEDROOMS

Fully finished bsmt consists of 2 extra lge bdrms, rec. rm with 2nd FP, 2-pce bath and utility rm. Also lge spare rm for work shop. Total of over 3,000 feet professionally finished on 2 levels. Main consists of 3 brms (master ensuite), FP in LR, lge kit with eating area plus sep. DR. Sliding glass doors from living and dining rooms to secluded covered sundeck. Cannot be replaced at $67,000. 1½ yrs old. Call PAT DOERKSEN 478-3432 or 382-9191.

250 HOUSES FOR SALE

CANADA PERMANENT TRUST

(ON DOUGLAS AT FORT)

SPENCER CASTLE

Luxury condominium suite 1318 sq. ft. of elegant living space. 2 bedrooms, 2 four-piece bathrooms. Beautifully landscaped grounds. Swimming pool and saunas. Excellent financing available with $10,000 down. Full price $57,500. Call IRMA KULIGOWSKI 382-9191 or 656-5325.

UP-DOWN DUPLEX
EACH IDENTICAL

Each flr has 2 brms, a LR (vast) 16'x22' — that's Big! 4-pce bath, kit with eating area is 7x19'6. No basement. This 7-yr-old "different" duplex is heated electrically. A stove and fridge incl. for each suite. (Always rented). Priced to sell $56,900. Call exclusive salesman JOHN RUSSELL 592-3248 or 382-9191.

THIS IS THE
RIGHT PRICE
$34,500 NEW MLS

Three-bedroom town house, one level, 1165 sq. ft. Located near shopping and transportation. Three years old, it's an excellent buy. GRAY LAITE 656-5267, SID HASLAM 477-1994 or 382-9191.

Canada Permanent

ON PARK —
NORTH OAK BAY

1475 sq. ft. main floor, 4 bedrooms, 1½ bathrooms, bright kitchen, utilities, spacious living room, high basement, with Rec. Room and Garage, $59,000. 25% down. No Agents please. 592-0996.

D F H

D. F. HANLEY AGENCIES LTD.
3293 DOUGLAS ST.
385-7761
OR
3021 SHAKESPEARE ST.
388-4294

OPEN HOUSE
2780 VANTILBURG
CRES.
(Off Goldstream)
FRIDAY 2 - 4 P.M.

I'm LONELY, SAD and I'M OPEN! Who am I? I'm a young 4-level split home featuring 3 bedrooms and lots more. You can find me on a large treed lot on a quiet cul de sac — 1 block from Colwood golf course, school, transportation and close to shops. I also feature a carport plus a garage with a mechanics pit and workbench. Please come and visit — or for prior viewing or more information please call my attendant anytime.
388-4294 PAM HOOLE 598-6105

— D.F.H. —

TRIPLE CARPORT
LARGE FENCED LOT

—Flexible financing on asking price of $47,900.
—Sunken living room and dining room
—Centrally located floor to ceiling fireplace.
—Quality carpeting and panelling.
—Bright and compact kitchen.
— 2 large bedrooms.
—Full high basement for further development.
—This and lots more — why not phone — MLS.
388-4294 PAM HOOLE 598-6105

— D.F.H. —

COLWOOD
Lot 60' x 268'
3 Brs., Full Bsmt.

Lovely country setting yet not far away from all amenities. Ideal for the family with boats, trailers, trucks, campers, etc. VENDOR WILL CARRY LGE. 1st or 2nd MTGE. to good covenant. Full price is only $39,900.

BYRON JEEVES
385-7761 Anytime

—D.F.H.—

NEW LISTING
Jubilee Area
B-I-G !!

This immaculate GRACIOUS older home is over 1600 sq. ft. on main floor and has 3 or 4 bedrms, huge modern 17x17 kitchen, living room with fireplace, 15x14.6 SEPARATE DR, full 8' high bsmt. Vendor will carry large 1st MTG.! $43,000.

JERRY MIREAU
385-7761 Anytime

— D. F. H. —

ROCKLAND
DUPLEX
$84,950

Located on a secluded lot close to Government House. Plenty of charm and character. Large owner suite, 1800 sq. ft. of living area with a good size Master Bedroom with en-suite. Entertainment size living room with fireplace and formal dining room with fireplace also. Plus much more. Upstairs Suite with over 1000 sq. ft. rents for $210 per month. This duplex would easily convert back to a lovely home for one family should you wish! Excellent terms with a moderate downpayment. Make an appointment today. Call:

Fred G. Carver
388-4294 or 598-2581

D Bavington
385-7761 or 598-3929

— D. F. H. —

WHITTOME'S
706 FORT ST. 388-4271

UNIQUE

Seaview home, as modern as today and as quaint as yesterday. Extra large lot. Close to beach. Private 21x14 living rm with F.P. Modern kitchen, vanity bath, 2 or 3 bedrms, part bsmt. W-W carpeting. Must be seen inside to be appreciated. Asking $58,500.
388-4271 SHIRLEY WILDE 478-2459
388-4271 RUTH LUKAITIS 477-5306

J. H. WHITTOME AND CO. LTD.

BY FUSSY BUILDER

Spacious executive home in Gordon Head park area. Over-sized living room with magnificent floor-to-ceiling white marble fireplace. This home cannot be adequately described — to view the home with a little of the builder's heart left in. — 592-7053 or 592-6186. $64,500.

250 HOUSES FOR SALE

SINCE 1887
Pemberton Holmes Ltd.

OPEN HOUSE
SATURDAY, 1:30-4 P.M.
1591 CHRISMAS AVE.
$39,800

A warm and friendly 2-Br, full basement home in the university area. Extra br and family room in the basement as well as a partially developed upstairs. Private fenced yard with a large above ground swimming pool. MLS 7825. For details of prior viewing please call
A. J. FAULKNER — 384-8126

OPEN HOUSE
SATURDAY 1:30-4:30
445 WILSON ST.
$38,900

This 2-br, part basement home must be sold, as the owner's are east in July. Only 2½ years old, and in excellent condition. The LR and sundeck overlook the entrance to the Inner Harbor and Olympic Mtns. Act now to avoid disappointment. MLS No. 7570.
384-8126 LARRY BROOKS 383-3203

OPEN HOUSE
SATURDAY, 1:30-4:30
1541 NORTH DAIRY
$39,900

Immaculate 3-bedroom townhouse close to Simpsons-Sears and Cedar Hill Golf Course. Features include a 12'x20' rec room with sliding doors to a nice patio and private fenced yard. For further information and prior viewing please call 384-8126 WALT SLOCOMB 383-5524

ROCKLAND
$74,500

This property is composed of THREE LOTS, with a quaint secluded home on one lot. The area is prime and the additional two building lots are high view property. Well worth viewing. For further information call
384-8126 J. F. COLWELL 592-9828

EXCLUSIVE — NEW LISTING

CORDOVA BAY
$73,000

Located on a large lot (164x175) this 13-year-old brick exterior home is situated in one of Victoria's most sought after areas. The highlights of this beautiful home are:
—Approximately 1700 sq. ft. on the main floor.
—31x16 LR with a corner raised hearth FP, together with built-in book shelves and mahogany walls.
—Separate 15x9 DR.
—Large 14x14 kitchen with lots of cupboards makes this a wife's pleasure. This room also has a FP.
—2 BR with a possible fourth (or den or office) downstairs.
—12x14 sundeck off kitchen.
—15x25 brick patio.
—Views of San Juan Islands and Georgia Straight.
—Fruit and walnut trees.
For further information and viewing please call
A. J. FAULKNER 384-8126

LANGFORD
$42,500

Top quality throughout! A very spacious 2-br no-basement home featuring a floor-to-ceiling rock FP in LR, separate utility room, 2 patios one covered, alum. garden shed plus much more. For viewing and further information please call 384-8126 WALT SLOCOMB 383-5524

$39,800
UNIVERSITY AREA

This 2-bedroom full basement family home MUST BE SOLD. Extras include partially developed upstairs, third bedroom and family room in basement. Added bonus is very large, filtered above ground swimming pool in fully fenced back yard. MLS
384-8126 R. I. MURPHY 592-7250

TOWNHOUSE
EARLY OCCUPANCY

Almost new 3-bedroom, full basement home. Fireplace, patio, 4-piece bathroom upstairs, 2-pce. washroom main floor. Very good accommodation, existing 9¾% mortgage can be assumed. For appointments to view please call
E. PARTRIDGE
592-3451 384-8126

DUPLEX ESQUIMALT
$47,900

Comfortable well-built home on a quiet street close to shopping mall and schools. Double sized lot with ample lawn, garden areas, fruit trees and evergreen shrubs. Bright sunny one-bedroom apt. in the ground level basement for additional revenue.
384-8126 JOHN BELL 477-2562
384-8126 G. PERODEAU 656-4525

MAYFAIR
REALTY

3155 Douglas St. 386-2955

WOODWARD'S MAYFAIR CENTRE

NEW HOME
TEN MILE POINT

Over 2,000 square feet of finished area in this home of approximately ¾ acre, secluded, treed lot. Completion June 30th. Main floor has 19x11 kitchen, 11½x11½ dining room, 17½x18 family room off kitchen, 15x18 living room with raised hearth fireplace, extra 15x10 room for sewing or whatever you like. Also 4-pc. bath, linen and storage. Upstairs has three bedrooms, 12x15, 12x12, 11x12, also a 10x10 den and sitting area. For your cars there is a 22x22 garage with two steel doors. All this for $125,000 (MLS). There is a $40,000 mortgage at 10% which can be assumed if you wish. Trades accepted. To view, please call GEORGE WALL. 386-2955 or 478-5681.

GORDON HEAD
BEAUTY

This lovely 13-year-old three BR, full bsmt. home is in a choice area and spotless inside and out. Lovely secluded garden. Asking $67,500. For further information, please call LEIGHTON NOBLE, 386-2955 or res. 658-8968.

COLWOOD
LIKE NEW!

Just listed. Better than new, 3 bedrooms on main, plus 1 or 2 down. Also 2-pce. vanity bathroom down. Lovely wall-to-wall carpeting in living room and dining room. Large kitchen. Beautiful park-like setting at end of cul de sac, secluded back yard. MLS. $53,900
GEORGE PARSONS, 386-2955 or 598-3847.

REDUCED $3,400
COLWOOD $49,900

Immaculate home of approx. 1160 sq. ft., 3 bedrooms, family kitchen, dining room and living room on main floor. Basement completely developed with 4th bedroom, family room, den with bar, 2 pce. bathroom, laundry room and small workshop area. Fully landscaped and fenced lot. Backyard has fish pond with fountain, 5 bearing fruit trees, vegetable garden plot. Vehicle access to backyard. MLS Trades accepted. Call GEORGE WALL, 386-2955 or 478-5681.

3 BEDROOMS
MAKE AN OFFER

Owner may carry balances with reasonable down payment on this ideal family home. Solidly built with spacious kitchen, living room, guest size dining room, full basement. Reduced from $42,900 to $39,900. Owner anxious to sell. MLS. Call GEORGE WALL, 386-2955 or 478-5681.

ESQUIMALT

Handy to Naden, this ranch style home has been attractively and extensively remodelled with W-W carpeting, panelling, fixtures, decorating, etc. Seven rooms, could be 4 bedrooms, separate dining room, large separate garage. Asking $34,900, (MLS). FRANK BOUSFIELD, 386-2955 or res. 382-4968.

1823 FERNDALE IN GORDON Head,

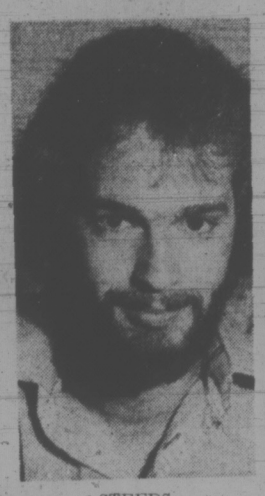
WEATHER
Tonight: Mostly Clear
Friday: A Few Clouds

Victoria Times

FINAL EDITION

91st YEAR, No. 10 — VICTORIA, B.C., THURSDAY, JUNE 20, 1974 — 15 CENTS DAILY, 20 CENTS SATURDAY

Man Saved In Dramatic City Rescue



STEEDS
. . . grabbed old man

An elderly man is alive today as a result of a dramatic rescue early this morning by a passenger in a taxi.

William Sutherland, believed in his 80s, was taken from his third-floor room in the Fairfield Hotel, 710 Cormorant, by Wayne Steeds, 21, of 784 West Gorge, after Steeds entered Sutherland's burning room.

Steeds said today he had called a cab while on the 900-block Douglas and had planned to go to a restaurant.

Steeds said that within moments of getting in a Bluebird cab, taxi driver Don Marnell spotted flames in one of the hotel's windows.

Marnell radioed for the fire department.

The pair continued down Douglas to the restaurant, then Steeds said: "We better turn around and see if we can do something back there.

"When we got back we both jumped out of the car, then Don boosted me up the fire escape and I climbed to the top."

Steeds kicked in a window.

"The smoke was really heavy and I couldn't breathe, so I backed off."

After being on the balcony for about 30 seconds, Steeds "just took a breath and went in."

He noticed a man standing in a corner, and "just grabbed him and threw him and myself out the door."

After telling Sutherland to go downstairs, Steeds set off the fire alarm, found an extinguisher, kicked down the door which had locked, and re-entered the room.

He used the extinguisher on an old cushion chair.

The flames were on the chair, walls and curtain.

Fire Insp. Alex Satchwell said Steeds saved Sutherland's life. Sutherland was unharmed.

Damage was estimated at $1,500 to the room and furniture.

After the fire was over Steeds went back to the restaurant and finally had something to eat.



REAL TRAFFIC STOPPER in Toronto comes after a street drain became plugged during a heavy rain storm. Wednesday was the 13th consecutive day that rain has fallen on the Ontario capital. Pushing her car through the block-long puddle is Sharon Whiteside, 18.

10-Pact Tie-Up Nearing End

Tentative agreement was reached by negotiators for B.C. contractors and a major bloc of unions early today.

The policy conference of the 10-pact group of unions which bargain jointly was meeting this afternoon in Vancouver and was expected to recommend acceptance to union members.

Ratification votes would likely take a week to be completed.

Locals of the United Brotherhood of Carpenters and Joiners on Vancouver Island will vote on the policy conference's recommendation Monday, Tuesday and Wednesday, said John Schibli, president of Victoria Local 1598.

The Victoria local of the carpenters union will meet Wednesday at 4:30 p.m. in the Union Centre, he said.

Cy Stairs, chief negotiator for the 10-pact, said nothing was signed but "there should be no problem."

Chuck Connaghan, president of Construction Labor Relations Association, representing 850 contractors, said there was "some movement" in the industry's last offer but he would not elaborate.

CIRA's last offer called for a wage and fringe benefit increase of $2.90 an hour in a two-year contract with 85 cents an hour as the first increment.

But a major point of contention was the 10-pact's proposal for a cost-of-living clause. CIRA had said the package offer was a sufficient hedge against inflation.

Six other unions bargaining with CIRA but separately from the 10-pact have reached settlements which include the $2.90 package and either $1 or $1.10 an hour as the first increment and a contract reopener after one year on the cost of living.

Only unions outside the 10-pact still to need agreements are the Vancouver and Kamloops locals of the International Brotherhood of Electrical Workers and the boilermakers union. The glaziers union is voting on a settlement now.

Vancouver electrical workers began a strike May 1 and the 10-pact followed a week later. Selective striking has occurred elsewhere in the province, including three Victoria building sites.

The 10-pact unions include carpenters and piledrivers, cement masons and plasterers, laborers, sheet metal workers and roofers, machinists, insulators, culinary workers, operating engineers, bricklayers, and painters.

IWA STILL PONDERING

By ROGER STONEBANKS
Times Staff

Negotiators for the International Woodworkers of America failed Wednesday to reach agreement on whether to recommend acceptance or rejection of a contract offer the industry has termed "final."

Today, 48 hours after the offer was made, there was still no word from the IWA's coast negotiating committee, which was meeting in a Vancouver Hotel.

Although IWA regional president Jack Munro, chairman of the negotiating committee, called the offer "terrific," it was apparent that opinion was not shared by everyone.

The union called leaders of the nine coast locals to Vancouver to go over the contract offer with them and there was speculation the negotiating committee might approach Forest Industrial Relations, the industry's bargaining agency, to discuss 36 items.

The committee's dilemma grew from FIR's negotiating tactics, in which seven successive proposals were made, each one just a little bit better than the last one.

As one observer put it: "It's too much to turn down and not enough to accept. But how much more is there? And if we go out, it's going to be a real war."

Already, contrary to official

See IWA Page 2

Teacher Ends 2-Week Vigil

By AB KENT
Times Staff

Teacher Ingrid Blanchet broke her fast and her two-week vigil on the legislature steps Wednesday night and today claimed a partial victory in her protest of bureaucracy and school board hiring practices.

Before leaving for her home in West Vancouver this morning, the 52-year-old kindergarten-primary teacher issued a typed statement saying Education Minister Eileen Dailly and B.C. Teachers' Federation president Jim McFarlan would look into her complaints.

"I feel I have accomplished something at least," she said.

The teacher completed her 14th day of protest on the steps of the legislature Wednesday and left at about 10 p.m. She claimed she had been discriminated against by school boards seeking kindergarten teachers while unwilling to pay the premium salaries required by high qualifications.

Mrs. Blanchet still has no offers of a teaching post in September and is considering returning to her last post in Prince Rupert which, she said, caused her mental anguish due to poor conditions.

"She mentioned she might have to go back," said her son Ian in West Vancouver, who expected his mother home this afternoon.

The teacher received a telegram from the Prince Rupert school board Tuesday instructing her to return or face action for breach of contract.

According to Mrs. Blanchet, she has a right to demand an inquiry by the BCTF into her allegations about hiring practices, but despite the implied assurance from McFarlan, she said in her statement: "I have had no success in being granted an inquiry into what I have stated was unethical practice having to do with tampering of principal's report on myself by a member of the Vancouver school board in 1972 when I resigned from that board."

Strike Restricts Hospital

KELOWNA (CP) — A study session by 288 members of the British Columbia Hospital Employees' Union at Kelowna General Hospital today effectively shut down most hospital services.

Union members walked off their jobs at 10:20 a.m. protesting what they say is an assault on one of their members by a hospital supervisor several weeks ago. No reason was given for the incident.

Ray McCready, BCHEU Okanagan-Kootenay regional servicing representative, said the unidentified union member required hospital treatment after being assaulted by an unnamed hospital supervisor.

Hospital administrator Colin Elliott said he will seek a court injunction ordering the union members back to work. He said the action by the BCHEU is illegal under the terms of the existing contract.

He immediately ordered restrictions on all surgery, cutting back on admissions except in emergency cases, and the release of patients who no longer required total hospital care.

He added that the dispute is a matter which should be handled through arbitration.

'Common Destiny' For NATO

OTTAWA (WP) — The United States and its North Atlantic Treaty Organization allies including France — Wednesday closed a stormy period in their postwar relations by adopting a 14-point declaration asserting their "common destiny."

U.S. Secretary of State Henry Kissinger, who set in motion a European-American diaolgue in April 1973, said the U.S. was "satisfied" with the outcome. At an Ottawa press conference, Kissinger said that President Nixon would sign the declaration with other heads of government in Brussels next Wednesday in order to give it "an adequate solemnity."

The declaration itself was a comprise which fell short of Kissinger's proposed "new Atlantic Charter." But many here were pleased that any document was adopted at all given the angry conflicts that have married Atlantic unity since the Middle East war.

Many top NATO officials were ebullient after two days of discussions.

There were strong signs that the meeting had produced a new harmony between the Europeans and Americans on futher steps in the Middle East and in the

See NATO Page 2

HYDRO GETS STRIKE NOTICE

VANCOUVER (CP) — Seventy-two-hour strike notice was served Wednesday on British Columbia Hydro by the Office and Technical Employees Union, Local 378, representing more than 2,300 whitecollar employees.

Union president Fred Trotter said the OTEU "is hopeful both parties will recognize their responsibility to the public and make every effort to arrive at a satisfactory agreement within the next 14 days."

NEWS BRIEFS

28 Fires in Alberta

EDMONTON (CP) — The 1,154 firefighters battling 28 forest fires in northern Alberta continued their work today in temperatures that were forecast to hit 85 degrees.

"They're really going at it," an Alberta Forest Service spokesman said of the firefighters. Some have been on the fire line, with only breaks for sleep and food, since a lightning storm swept the area Saturday night, igniting 57 fires.

Refinery Blast

ROTTERDAM, Netherlands (AP) — An explosion and fire tore through the huge Royal Dutch-Shell refinery at Pernis today. First reports said five persons were injured. Damage was estimated at more than $1 million.

Highest Bank Rate

PARIS (AFP) — The Bank of France raised its bank rate today to 13 per cent from 11. The new rate compares with the British figure of 12¼ per cent, which is next highest.

Strike End Ordered

LISBON (AFP) — The postal workers trade union today ordered its 35,000 members to end a strike, which began three days ago, and return to work. The work stoppage is to back pay demands.

Mica Creek Fire

NELSON (CP) — About 44 men using six bulldozers battled forest fires in southeastern British Columbia Wednesday.

A spokesman for the British Columbia Forest Service said the largest fire of the 30 fires was in the Mica Creek area and covered 180 acres.

Caouette Cold On Controls

The Canadian Press

Social Credit Leader Real Caouette vowed Wednesday to vote against price and wage controls if the Progressive Conservatives are elected and his party holds the balance of power in Parliament after the July 8 election.

Caouette told reporters in Chicoutimi, Que., that controls will not stop inflation and Social Credit MPs will oppose any attempt to implement them.

Conservative Leader Robert Stanfield has called for a maximum 90-day freeze of prices and wages followed by 18 months to two years of lesser controls.

Details of the second phase of the plan would be worked out in consultation with industry, labor and business during the period when the freeze was in effect.

Caouette repeated his call for a 25-per-cent discount on all retail prices. Such a program could be financed by the Bank of Canada with subsidies paid to retailers. Retail prices would fall accordingly and consumer purchasing power would rise, he argued.

Stanfield, at a rally in Cranbrook, reiterated that controls are needed to break what he calls an inflation psychosis among Canadians.

In his remarks to the open-air crowd of about 300, he criticized resource industry taxation proposals announced in the defeated Liberal budget. If implemented, the tax changes would be bad for federalism because they would strain federal-provincial relations and leave resource industries caught in the cross-fire, he said.

Later, at an outdoor evening rally in Calgary, Stanfield attacked the minority Liberal government for its handling of federal-provincial energy negotiatiions.

For months, he said, Prime Minister Trudeau followed a policy of confrontation with oil-producing provinces. He gave Alberta Premier Peter Lougheed a large measure of credit for the national oil-price agreement that was negotiated in March by Trudeau and provincial premiers.

The prime minister has cited the agreement repeatedly during the campaign as an example of strong leadership by his government.

David Lewis, New Democratic Party leader, campaigned Wednesday in Winnipeg where he defended his own anti-inflation policies at a news conference.

He said the NDP proposal of a two-price system for basic Canadian-produced commodities — one price at home and a higher price for exports — would give the consumers a much-needed break.

Canadians now are being hurt unfairly by inflated world prices because some companies are telling consumers to pay the higher international price or do without, he said.

Lewis said the two-price system, already in effect on wheat and oil, should be broadened to include lumber, steel, natural gas, fertilizer, newsprint and salmon.

ITALIAN CUISINE

Carpaccio.

An Italian opera? No. And not a race car driver either. Carpaccio is a delicate item of Italian cuisine — thin sliced beef, blended with cornichons, capers and cloves and topped with a delectable sauce.

Starting today on Page 23, to run with a cooking and nutrition spread each Thursday in the Times Family Section, is noted cooking columnist Craig Clairbourne who hops around the world to bring you gourmet items from everywhere — starting today with Italy.

Arts Dean President

VANCOUVER (CP) — Douglas Kenny, 51, dean of arts at the University of British Columbia, was appointed Wednesday to succeed retiring UBC president Walter Gage, 69.

Gage retires in July, 1975, after six years as president.

Kenny was picked by the UBC board of governors after three weeks' deliberation, from a list of candidates submitted by student-faculty committees.

He has signed a five-year contract at $60,000 a year.

A teacher at UBC since 1950, Kenny began his bachelor of arts degree at Victoria College in 1941 and completed it at UBC in 1945. He received a master's degree in psychology from UBC in 1947, and in 1952, was awarded a doctorate by the University of Washington while lecturing at UBC.

Fraser Flooding Near Emergency

By the Canadian Press

The Fraser River continued to rise Wednesday after increasing more than a foot since Tuesday, triggering emergency procedures in the lower mainland and Fraser Valley.

Flood reading was 21.04 feet above sea level at Mission Wednesday, up from 19.89 feet Tuesday.

Dike patrols began on both sides of the river and Chilliwack epened an emergency operations room.

Further measures will begin when the river tops 22 feet.

Several thousand acres of prime farm land and grazing land was under water at Clearwater, about 75 miles north of Kamloops, after the North Thompson River flooded its banks.

Most cattle were able to move to higher ground, but there were scattered areas where groups of cattle were marooned on small islands.

There were no evacuations, although some children had to be taken by boat to catch a morning school bus.

The Fraser continued to rise at Prince George, and water resource experts there predicted the river would continue to rise for another week before peaking for the year.

This means levels at Mission may increase for the next 10 days, although cooler weather predicted to arrive in two days in southern B.C. could slow runoff.

A major problem will come during the weekend when the coast is hit by tides of up to 15.6 feet. The tides, particularly if accompanied by westerly winds, can affect the Fraser River nearly as far as Chilliwack.

INDEX

	Page
Births, Deaths	28
Classified	28-37
Comics	25
Entertainment	26, 27
Family News	22, 23
Finance	10, 11
Prairie News	19
Sports	16-18
TV, Radio	29

Most Active Stocks

Prices were mixed in heavy trading on the Vancouver Stock Exchange. Volume was 3,373,674 shares.

In the industrials, Block Bros. was unchanged at $3.10 on 40,000 shares. Canterra dropped .02 to .43 on 6,500 shares. Doman was unchanged at $6 on 3,400 shares.

In the mines, Balfour was down .05 to .39 on 237,000 shares. Consolidated Fortune Channel was down .07 to .73 on 208,500 shares. Soneste dropped .04 to $1.05 on 144,550 shares.

In the oils, Payette was unchanged at .82 on 719,300 shares. Payette Warrants A were unchanged at .46 on a turnover of 139,000. Davenport was up .03 to .85 on 64,325 shares.

Mine Men Here To Blast Bill 31

Prospectors, geologists and mining engineers arrived in Victoria today for the first stage of a hoped-for massive two-day demonstration against the Mineral Royalties Act.

Their arrival follows closely on the heels of the final debate of the bill in the legislature.

Bill 31 passed through committee stage approval late Wednesday afternoon, and with the last major legislative hurdle completed MLAs will likely give it official third reading approval today without further discussion.

Outside the legislature this morning security guards cleared the front driveway in expectation of the protesters while organizers for the demonstration were surveying the area.

Save Our Jobs Committee spokesman Bill Slewridge, a former mining union organizer and a member of the Majority Movement, said

See MINE Page 2

Company Profits Climb 45.7%

OTTAWA (CP) — Industrial corporation profits after taxes climbed 45.7 per cent in the first quarter of 1974, substantially above totals recorded in the similar period for 1973, Statistics Canada reported Wednesday.

Combined with a rise in sales of 24 per cent, the figures indicate a significant average increase in profit margins of the companies.

The Statistics Canada figures show that actual estimated after-tax profits were $2.164 billion — an increase of $679 million over the first three months of 1973.

Sales during the first three months of 1974 jumped to a total of $41.8 billion, up $8.1 billion over the same period for 1973.

Similar figures for the first quarter of 1973 showed that corporate profits increased by 34 per cent over the first quarter of 1972. Profits for the first three months last year increased 53 per cent over the last quarter of 1972.

The rapid rise in corporate profits last year drew strong criticism from New Democratic Party Leader David Lewis and from labor unions. The new figures could revive that criticism, particularly in view of the federal election.

Progressive Conservative Leader Robert Stanfield, campaigning in Winnipeg, said the figures indicated that "the atmosphere is appropriate for the period of controls we've been urging.

"These profit figures clearly indicate business is in a position to aborb increased costs during the freeze period we have in mind."

Consumer and Corporate Affairs Minister Herb Gray had no comment on the figures as he entered a cabinet meeting today.

"Have you tried Mr. Turner," he said, referring to Finance Minister John Turner. Mr. Turner was not at the meeting.

The recent increases in profits came after a seven-per-cent decline in 1970 but industry has since made a strong recovery in its profit levels while expanding production.

Assets of the companies climbed to a total of about $120 billion, up 14.5 per cent over the same period in 1973. The Statistics Canada figures

See COMPANY Page 2